All the News All the Time

Los Angeles Times

In Three Parts — 40 Pages

PART I—TELEGRAPH SHEET—16 PAGES

Equal Rights — Liberty Under the Law — True Industrial Freedom

VOL. XLVII. FRIDAY MORNING, MARCH 9, 1928. C DAILY, FIVE CENTS SUNDAY, TEN CENTS

HOOVER UP IN INDIANA

Secretary Files for Primary

Senator Watson for Election as Lowden Remains Out

Move Works Entrance of Californian in Second Favorite-Son State

INDIANAPOLIS, March 8. (AP)—Herbert Hoover, Secretary of Commerce, entered another favorite-son candidate today when he filed notice with the state today when he filed notice of his candidacy for Presidential candidate and thus becomes an opponent of United States Senator James E. Watson in the Indiana primary election to be held May 8, next. Hoover will be in Ohio and will oppose Senator Frank B. Willis, also a Republican member's entry follows the hectic days of cross-country campaigning, speedily taken up by supporters of various Indiana candidates following the refusal of Hoosier Governor Harry G. Leslie to give way to some outstanding candidate and his name not be on the ballot today, however, and after only a few hours remaining in which to conform to the primary law Gov. G. Poellinger, Fort Wayne publisher, won his point and was followed by Hoover to enter him in the race.

HOOVER STATS OUT

Word of Hoover's announcement, which was received from Chicago by wire stating that Frank O. Lowden, Illinois' war Governor, will enter the Indiana Presidential primary, Clarence F. Buck, head of the Anti-Saloon League, put at rest reports that the Illinois man would be an Indiana field if Hoover were a candidate.

Buck, who will manage Hoover's Indiana drive, declared he had "a pronounced and growing sentiment in favor of the nomination of Secretary Hoover" within the state.

REGRET STATED

Carl Thurman, national campaign manager for Senator Watson, declared he regrets "that Mr. Hoover has decided it best to strike at Senator Watson by invading our state." "We are prepared, however, to meet the challenge that has been issued to Senator Watson in his home state and we have no fear of the outcome," he concluded.

Thurman thought the only Democratic candidate for the Presidency to file was Senator Woollen, Indianapolis

TWO KILLED AS BUZZARD HITS PLANE

American Aviators Crash in Nicaragua When Huge Bird Breaks Wing Strut

MANAGUA (Nicaragua) March 8. (AP)—Capt. William C. Byrd, pilot, and Sergt. Rudolph A. Frankforter, observer, were killed this afternoon, when an American observation plane crashed near Esteli, forty miles to the northwest of Matagalpa.

The bodies were brought to Managua tonight.

The plane carrying Capt. Byrd and Sergt. Frankforter was flying southward bound from Cecotal on a test flight. It is believed it struck a flying buzzard, which broke a strut supporting the right wing, causing it to collapse, when about to land on the Esteli field.

The plane began to turn over and the aviators jumped from a height of about 250 feet, their parachutes being useless at that altitude. The plane was considered sound, having been overhauled recently.

Capt. Byrd's home was in Orangeburg, S. C., where his widow resides. Sergt. Frankforter's widow lives at Quantico, Va. Both men arrived in Nicaragua recently.

THEY WHO FETE KINGS MUST PAY

Germany Runs Up Bill of Million Marks on Account of Khan's Entertainment

BERLIN, March 8. (AP)—Now that the cost is being counted of entertaining Amanullah Khan, King of Afghanistan, and his party, it has been found by the newspaper Achtuhrabendblatt that the Afghan monarch has been a somewhat expensive guest to the fatherland.

The German taxpayer, whom S. Parker Gilbert, agent-general for reparation payments, told to mind his expense bills, has ruefully discovered that feting royalty under the imperial regime cost only about one-quarter of the outlay of the royal visitors from Afghanistan.

The paper figures the total bill for these guests during their fortnight sojourn at approximately 1,000,000 marks ($250,000) of which 185,000 was the value of the airplane presented to the King by the Federal government. Other gifts showered on Amanullah Khan by German industrialists—with an eye on future orders—are valued at about 400,000 marks.

On the credit side stand the Queen's purchases of twenty dresses and seventy pairs of shoes, and the King's order for a great quantity of liveries, such as are worn by the Albrecht Palace flunkeys, and a complete electrical outfit for his palace. Amanullah intended to buy furniture, but the dealers insisted on cash—and no business was done on this score.

DEPUTIES SUSPENDED FOR DRINKS IN JAIL

CLEVELAND (O.) March 8. (Exclusive)—Sheriff Edward Hanratty suspended his night force of deputies today when he caught one of them pouring drinks for prisoners. E. S. Moore pleaded guilty to possession of liquor and a surprise visit at night uncovered the traffic.

THE DAY'S NEWS SUMMED UP

Radio, Page 8. Brevities, Page 8. Sports Page, Clubs and Golf, Page 9, Part II; Markets and Finance, Page 11, Part II; Obituaries, Page 12, Part II; Oil News, Page 15, Part II. Editorials, Page 12, Part II; Women's Pages, Page 13, Part II.

SOUTHERN COUNTIES, Page 11, Part II.

REAL ESTATE AUCTION BRIDGE, Page 6, Part II.

NEWS IN SPANISH, Page 10 Part I.

SHIPPING NEWS, Page 15, Part I.

CITY. High dam at San Gabriel subject in decision ending water controversies. Page 1, Part I.

Lindbergh-Reed case goes to jury today. Page 1, Part II.

Postal Power Bureau bandit captured with handcuffs as home State's evidence. Page 1, Part I.

Dr. John G. Lacy, Jr., held on charge of manslaughter after Coroner's inquest hears of causing death by speeding auto. Page 1, Part II.

Wholesale liquor taxes of Culver City declared unconstitutional in liquor case. Page 1, Part II.

Hearing for committee to set Municipal Airport hearing at meeting next Tuesday. Page 1, Part II.

Supervisors give ruling to Wilshire Boulevard route. Page 2, Part II.

Appointment made of new officers at Chamber of Mines meeting. Page 1, Part, II.

Council move to make headway on choice of airport site. Page 1, Part II.

Appointment of winner in Hollywood musical competition to be made in June. Page 2, Part II.

Ventura oil officials assert all wells of field will remain on production. Page 1, Part II.

PACIFIC SLOPE. Credits tax law of last Legislature and 7 per cent law of 1925 held invalid by State Supreme Court. Page 1, Part I.

Efforts to oust rancher from Owens Valley during Aqueduct controversy related at trial. Page 1, Part I.

North drenched as new rainstorm moves in from sea. Page 1, Part I.

Helen Wills among top fourteen in list of women voted on for places in "Hall of Fame." Page 3, Part I.

Walsh campaign begun in State as delegate candidates are chosen. Page 7, Part I.

GENERAL EASTERN. Hoover enters primary contest in Indiana. Page 1, Part I.

Instrument made to measure light intensity at Pole. Page 1, Part I.

Detroit endurance flight faces rough weather. Page 1, Part I.

Body of Houston man identified as that of step-brother of Chief Justice Waste of California. Page 2, Part I.

Maxwell, builder of first auto, dies. Page 5, Part I.

WASHINGTON. House defeats proposal to add term increase to "Lame Duck" amendment. Page 1, Part I.

James A. Patten tells Senate committee on gift to Republican campaign fund in exchange for Sinclair bonds. Page 3, Part I.

Revised Box bill being considered. Page 4, Part I.

Revised McNary-Haugen bill reported to Senate. Page 4, Part I.

Federal Trade Commission opens inquiry into public utilities. Page 5, Part I.

FOREIGN. All air forces of British Empire to be combined. Page 2, Part I.

Britain views "Holy War" with calmness. Page 3, Part I.

American college in Egypt attacked by students in demonstration against British. Page 3, Part I.

Bomb plot against Calles and Obregon charged. Page 8, Part I.

Latin Press Congress nearly disrupted by two outbreaks centering around Nicaragua. Page 10, Part I.

LAME DUCK RIDER DIES

House Smothers Term Increase

Speed Features Rejection of Four-Year Tenure by 207-to-33 Vote

Leaders Hopeful for Final Action on Amendment at Today's Session

WASHINGTON, March 8. (AP)—With the greatest speed under which its parliamentary machinery can operate, the House cast into discard today a proposal to increase from two to four years the tenure of office of its membership.

This action came on a motion to revise the pending "lame-duck" constitutional amendment before a single member other than the author had had an opportunity to raise his voice in its behalf. The proposal was smothered by a vote of 207 to 33.

But even with the legislative engine running in high gear this took time and, coupled with a clamor by members for further time to debate the amendment, the day slipped away without a final vote. Leaders are hopeful for this tomorrow, although a number of other motions still must be disposed of.

The four-year term proposal was offered by Representative Bankhead, an Alabama Democrat, who contended that inasmuch as the amendment would change the convening date of Congress from the first Monday in December to January 4, a lengthening of the term of the House members should be considered also.

PROPOSAL REJECTED

Presiding over the House at the time, Representative Lehlbach, a New Jersey Republican, took a different view and rejected the proposal as not in order. Bankhead then was voted down on an effort to reverse the decision of the chair.

Tomorrow one of the first proposals to be acted upon is that presented by Representative Chindblom, Republican, Illinois, designed to eliminate from the amendment all reference to change in Congressional and Presidential inaugural meeting dates.

If this should carry the amendment would be stripped of all provisions save those providing for the successions to the Presidency in the event of the death or deaths of the President and Vice-President-elect and in other such contingencies.

The debate today engulfed upward of twoscore of the House membership and drew into its mesh many of the most active in its functioning. Tilson of Connecticut, the Republican leader, opposed the amendment, declaring "its adoption will be an unfortunate mistake which those responsible for it never will cease to regret."

SUPPORTING LINE-UP

He was supported by the veteran Martin Madden of Illinois, chairman of the Appropriations Committee, and Will Wood of Indiana, another Republican stalwart in the House. These in turn were joined by Montague and Moore, both Virginia Democrats, and a host of other southern members.

On the other side another formidable array was presented. Members of the committee that framed the amendment, known as the White-Norris resolution, warmly urged its approval, declaring that it would correct deficiencies in governmental operation that should not longer exist.

As to what the outcome of the amendment will be, predictions are in conflict. Under the Constitution a two-thirds vote is necessary for approval.

Lindbergh at Curtiss Field

CURTISS FIELD (N. Y.) March 8. (AP)—Col. Lindbergh arrived at 3 p.m. today from Washington with Maj. Thomas Lanphier, commandant at Selfridge Field, Mich., and Henry Breckenridge, his counsel, who accompanied him on the flight. He set out for New York by automobile.

Lindbergh would not disclose his plans.

Will Rogers Remarks:

GREENSBORO (N. C.) March 8.—[To the Editor of The Times:] The Senate says that the marines were sent to Nicaragua to supervise the election and have to stay until it is held, which is next October. In the meantime the marines are doing all they can to see that there are few votes to supervise, and Sandino is doing all he can to see that there are fewer marines to supervise. The next time we go wet nursing some ambitious republic's election, why go in so early? Go in on the day of the election. We are the only nation that ever supervised anything a year before it was supposed to come off.

Yours for shorter and fewer supervisions.

WILL ROGERS.

The Colossus of Roads!

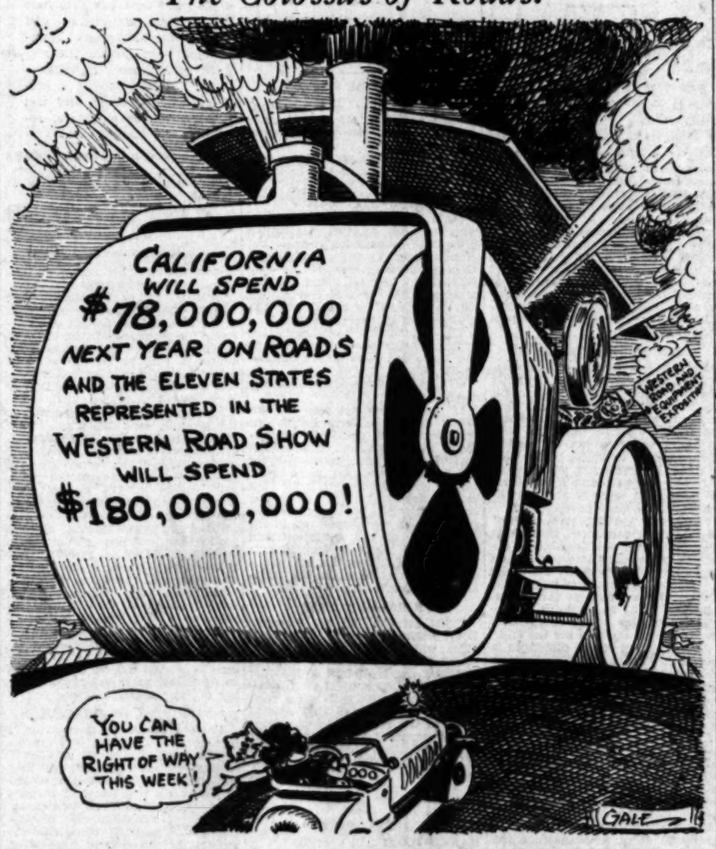

STORM THREATENS FLYERS

Stinson and Haldeman in Endurance Test Drop Note Saying Plane Functioning Perfectly

DETROIT, March 8. (AP)—Eddie Stinson and George Haldeman, circling low over Selfridge Field barracks in their orange-winged Stinson monoplane in an attempt to break the world record for continuous flight, prepared to meet their first serious obstacle—stormy weather—tonight.

With a load of 3845 pounds gradually decreasing as gasoline and oil were consumed, Selfridge observers hoped the flyers would be able to take on altitude sufficient to avoid predicted snowstorms. Late this afternoon the plane was brought within 100 feet of the air field and a gasoline tank containing a message written by Stinson dropped overboard.

"Everything running smoothly," the message read. "At 9 o'clock (a.m.) we were making 1300 revolutions. At 3 o'clock (p.m.) making 1675 revolutions. Ship balance perfectly. Motor running fine. All we hope for is forty-eight hours of good weather. Used ninety gallons in six hours."

At 11 o'clock tonight, more than 14½ hours after the take-off, the flyers dropped another note saying "All is well aboard."

The heavily loaded plane left the ice of Lake St. Clair at 3:29 a.m., and for several hours Stinson, who was at the controls, was able to make only about 200 feet altitude.

The flyers declared before they took off that barring motor trouble they would remain in the air until 2 p.m., Saturday, providing their gasoline supply held out. The present endurance record is 52h. 22m. 31s., which must be exceeded by one hour to be officially recognized.

COURT BARS CHARLIE RAY FROM STAGE

Actor Forbidden to Work Until He Fills Contract for Play in New York

NEW YORK, March 8. (AP)—Charles Ray, motion-picture and stage actor, today was forbidden by the State Supreme Court to follow his profession in this State until he fulfills a contract with Edward F. Gray and Ramsay Wallace, producers. Ray, who is now in a Broadway play, failed to make an appearance before Justice Mahoney, who granted the motion by default.

The producers say that Ray accepted $1500 from them for a play he had written and then appeared in the play in Paterson, N. J., and Cleveland, under the management of Joseph Shea. He did not return the money, they assert.

Girl's Parents Sued by Fiance

CHICAGO, March 8. (AP)—Damages of $100,000 for asserted alienation of the affections of their 20-year-old daughter, Louise, are asked in a suit filed in the Superior Court today by attorneys for Baron Richard Von Zinnow of Berlin, Germany, against Mr. and Mrs. Julius Oppenheimer of Chicago.

Baron Zinnow's suit charges the girl agreed to marry him, but that the parents persuaded her to change her mind. Mr. Oppenheimer is a retired merchant. The Baron met Miss Oppenheimer while she was touring Europe with her parents last year. Baron Zinnow is in New York. He said he came to the United States to marry Miss Oppenheimer.

New Treaty With Italians Sought

WASHINGTON, March 8. (AP)—Negotiations for revision of the one hundred and ninetieth treaty of arbitration between the United States and Italy, which expires soon, were begun today when Secretary Kellogg conferred with Ambassador De Martino of Italy, and presented to him for consideration a draft treaty along the lines of the new arbitration treaty with France ratified recently by the Senate.

MUSSOLINI PLANS TRIP TO AMERICA

Attendance Promised at Women's Conference on Narcotic Traffic

NEW YORK, March 8. (AP)—Premier Mussolini of Italy has promised the World Anti-Narcotic League to come to America to attend a proposed world conference of women on the drug traffic.

BENITO MUSSOLINI

A letter from the Premier, promising his attendance at such a conference, was read by Miss Sara Graham - Mulhall, former deputy commissioner of the Department of Drug Control of New York State, at a preliminary organization meeting. She was sent abroad by the Federation of Women's Clubs to study the work of the Opium Commission of the League of Nations.

Gold Sent to Bank of France

NEW YORK, March 8. (AP)—A shipment of $11,900,000 in gold to France was made today by the Federal Reserve Bank. The metal was the first transfer, it was asserted, of any of the gold held earmarked here for the Bank of France.

Although no comment was made at the Federal Reserve Bank, it is believed in banking circles here that the gold was withdrawn to strengthen French reserves in line with the republic's stabilization program.

SAN FRANCISCO FETES COSTES AND LEBRIX

SAN FRANCISCO, March 8. (AP)—Capt. Dieudonne Costes of the French army and Lieut. Joseph Le Brix of the French navy, who arrived here by airplane yesterday from the East, were officially welcomed to the city today by Mayor Rolph. The welcome was extended at the City Hall where an orchestra played French airs and a large crowd gathered. The flyers will leave for Tokio next Thursday.

NEW STORM FROM OCEAN WETS NORTH

General Downpour Over Large Area Results as Rain Clouds Overlap

SAN FRANCISCO, March 8. (Exclusive)—Overlapping the storm going eastward from the coast, another storm moving in from the ocean made its presence felt at northern points generally today. The forecast is for continued rainy weather, with onshore winds of sufficient velocity to the north to justify storm warnings from Cape Mendocino northward.

With the rain, snow fell in the mountains. In the last twenty-four hours, ten inches was recorded at Summit in the Sierras, bringing the pack there to sixty inches.

Rainfall in inches to 5 p.m. today:

	24 hrs.	Last Seasonal to date	Seasonal last year
Eureka	.13	18.48	42.13
Red Bluff	.14	16.75	23.47
Sacramento	T.	8.31	14.59
Santa Rosa	.40	20.69	35.34
San Francisco	.29	14.22	21.36
San Jose	.22	7.38	11.38
Stockton	.06	7.03	11.70

Vancouver and London in Chat

VANCOUVER (B. C.) March 8. (AP)—The first radio telephone conversation between Vancouver and Great Britain took place today when a member of a local business firm talked to a representative in London. Each could hear the other distinctly. The call lasted four minutes and cost $76.

This morning's conversation was believed the longest telephone conversation ever made in the British Empire. The distance spanned was 7000 miles.

TOKIO FILM THEATERS CLOSED DUE TO DEATH

TOKIO, March 8. (AP)—As a sign of respect for the grief of the royal family over the death of the 6-months-old Princess Hisa, all motion-picture theaters in Tokio voluntarily closed today.

The Princess will be interred at Toshimagaoka, on the outskirts of Tokio, where many other members of the imperial family are buried, instead of at Asakawa, as intended at first.

ABILENE BANKER DIES

ABILENE (Kan.) March 8. (AP)—George A. Rogers, 66 years of age, thirty years president of the Abilene National Bank and former president of the Kansas Bankers' Association, is dead here.

EARLY COPY FOR SUNDAY WANT ADS!

Constantly increasing Saturday congestion on the Times' telephone switchboard makes it desirable for patrons to bring or phone Sunday want ads on Friday wherever possible. A staff of experienced young women ad-takers is constantly on duty to give courteous service over the telephone.

MEtropolitan 0789

WATER ROW HATE TOLD

Hours-to-Leave Methods Used

Dynamiting Witness Says Group Ordered Rancher from Owens Valley

Supervisor Also Warned to Cease "Interfering" in Aqueduct Deal

BY CHESTER G. HANSON
"Times" Staff Representative

INDEPENDENCE, March 8.—The remarkable story of how a resident of Owens Valley was waited on by a committee of men and given forty-eight hours to leave because he was "interfering with things" was recounted today at the trial of the six men charged with dynamiting the Los Angeles Aqueduct.

W. F. Hines, Big Pine rancher, related the story in a courtroom crowded with his neighbors and valley residents.

It was at the time of the meeting of men at Shelley Hills, south of Bishop, on April 12, 1927. The witness recalled the names of a number of men at the meeting, all prominently known in the valley. It was apparent that Hines, who was a member of the Owens Valley Protective Association, like many others, did not know the purpose of the meeting. Nor was it definitely established that this was a meeting of the protective association. But at the meeting some of the men talked to Hines, and Ben Leete, now dead, who at the time was president of the association, asked Hines to bring George Warren, a rancher, down to the gathering.

VISITED AT RANCH

Hines said he did not want to bring Warren there, but would bring him to a hall. Leete did not want to meet with him at any public hall. The upshot of it was that Hines, with Frank Butler, went to Warren's ranch and asked him to come to Hines's home and meet some of the men who wanted to talk to him. Warren refused to go and talk to Leete, but named seven men from the gathering with whom he would be glad to talk.

When Hines and Butler returned and reported to the gathering of men, who had then assembled at Hines's place, a formal meeting was called to order and a motion was passed that a committee wait on Warren and tell him that he was interfering with the plans of the organization to seek a settlement with the city, the witness said. Hines said he is not certain, but thinks that Walter Young, one of the defendants, offered an amendment instructing the committee to wait on Warren and notify him to get out of the valley within forty-eight hours. The amendment carried.

WARREN BALKS

When the committee did wait on Warren at his ranch—and there was Mrs. Warren, all worked up about it—Warren told the committee that he had a right to know what he had done or was doing that was objectionable. The committee spokesman said all he could do was serve notice.

"Well, if you won't tell me what I have done and talk to me you can go back to your bunch and tell them for me to go to blazes."

Warren is still in the valley. He was in court today.

Supervisor Partridge also was waited on in a hall in Bishop and told he also was one of the bunch interfering with plans to sell to the city and that he would have to stop it.

Defense counsel sought to have all of Hines's story stricken out, but Dist.-Atty. Hession and his assistant, Van Cott, argued that it is only a step in their move toward proving a conspiracy. Justice Pat-

(Continued on Page 2, Column 5)

CREDITS TAX LAWS LOSE

Securities Acts Held Invalid

Supreme Court Knocks Out Bill Rushed Through 1927 Legislature

Seven Per Cent Enactment of 1925 Also Declared to be Illegal

SAN FRANCISCO, March 8. (Exclusive)—The State Supreme Court today held invalid the law taxing intangible securities at the rate of $1.45 per $100 valuation which was passed last April by the Legislature under the direction of the Young administration.

In the same ruling the court also held invalid the 1925 act by which non-California securities and solvent credits are assessed at 7 per cent of their value; so that County Assessors must now go back to the method in vogue prior to 1925 in taxing such property. This was the ad valorem system in which individual county assessors were permitted considerable discretion in tax levying on property of this nature.

The 1927 amendment was passed hurriedly after a bitter fight, in which the Los Angeles delegation contended for time in which to solve the problem presented by tax rulings in other States. Delay was refused by Gov. Young's adherents, who jammed through the legislation in record time. "Wet ink" amendments were offered the Senate in the hurried campaign.

FIGHT LEGISLATION

Senator Chamberlin of Los Angeles led the fight against the legislation, while Director of Finance Heron directed the administration movements.

In yesterday's decision the court ruled against the law on the ground that it did not provide for equitable distribution of intangible taxes to cities and districts. This point was brought to the attention of proponents of the legislation prior to its enactment.

The 1927 law largely increased the tax rate on solvent credits and securities of companies outside of California.

Many millions of dollars had been declared for taxation after the passage of the 7 per cent law in 1925 on the theory that the State had instituted the policy of low taxation on securities. This law was upset in 1927, however, according to Heron, to prevent the possible loss in State taxes of several millions in national bank revenues.

WAS FRIENDLY SUIT

The case on which today's ruling is made was brought as a friendly action by Mrs. Dorothy Arnold for the California Taxation Improvement Association of Los Angeles. She named County Assessor Hopkins of Los Angeles as respondent, directing him to follow the provisions of the 1927 act, which he refused to do on the basis of an opinion by County Counsel Mattoon of Los Angeles that the 1927 act was invalid.

County Counsel Mattoon appeared, while a number of city attorneys intervened. Atty.-Gen. Webb intervened on behalf of the State, and it was he who injected the question of the constitutionality of the 1925 act, thus bringing about today's adverse decision.

DECISION NOT BINDING ON THIS YEAR'S TAXES

No action to counteract the effect of yesterday's ruling by the Supreme Court on the 1927 and 1925 tax laws can be taken so far as it relates to this year's taxes, it was stated by County Counsel Mattoon last night.

County Assessor Hopkins, however, has maintained an attitude of fairness in respect to the assess-

(Continued on Page 2, Column 4)

POLAR LIGHT TO BE STUDIED

General Electric Scientist Develops Instrument for Gen. Nobile's Contemplated Flight

SCHENECTADY (N. Y.) March 8. (AP)—A daylight recorder, with which Gen. Umberto Nobile of the Italian Air Service will attempt to measure light intensities at the North Pole during the polar flight he plans to make in a dirigible this summer has been developed in the research laboratory of the General Electric Company by Dr. L. R. Koller.

A photo-electric cell said to be 100 times more sensitive than the usual instrument of this type is the basic unit of the device. The cell will record accurately light intensities to be found between starlight and direct sunlight.

THINLY COATED CELL

"So far as I know this will be the first time that anyone has attempted to measure the light intensities over the North Pole," said Dr. Koller tonight. "Whether there is less light over the pole than in other parts of the world and whether the light is more uniform or subject to fluctuations will be of interest to scientists. There undoubtedly will be many other uses for these measurements in the polar regions."

The seven-inch photo-electric cell, which has connections with a recording meter, is a gas-filled bulb coated on the inside with a layer of caesium, a silver-white metallic element, just one atom deep.

VARIATIONS RECORDED

"The head of an ordinary pin contains eight sextillion atoms," Dr. Koller explained. "Perhaps this will give a better idea of the thinness of this coating of caesium. If it should be more than one atom deep the tube would not operate effectively."

The apparatus is operated by batteries. Variations in the intensity of daylight change the flow of electrons within the cell, and this in turn causes a variation in the movements of the recording needle in the meter. The markings of the needle on a roll of paper can be interpreted into light intensities with the aid of a chart prepared by Dr. Koller.

The recorder will be shipped tomorrow to Italy for installation on the dirigible.

Weighing World to Start Again

WASHINGTON, March 8. (AP)—Another attempt to determine the exact weight of the world is under way at the Bureau of Standards. Dr. Paul R. Heyl, a bureau physicist, who made a series of observations on the subject a year ago, now is undertaking a check of his former work with some modifications of the apparatus used, and in order to perform the operation will spend the most of his time for the next few months in a cell located thirty-five feet underground.

The location of Dr. Heyl's laboratory at some depth is necessary to avoid temperature changes and other disturbances on the earth's surface.

REMEMBER THIS

Practice makes perfect. No man can be perfectly efficient without constant practice.

BRITAIN ADOPTS NEW AIR PLANS

Flying Forces of Empire to be Co-ordinated

Men Will be Interchanged Among Domains

Cost of Program to Total About $81,000,000

LONDON, March 8. (AP)—Plans for co-ordinating the air forces of the British domain, especially by interchanging men of the Canadian and Australian air services with the Royal Air Forces, were announced today by Sir Samuel Hoare, Secretary of State for Air, in connection with estimates for the 1928 expenditure of his department.

The estimates total £16,250,000 (approximately $81,000,000,) an increase of £700,000 (approximately $3,400,000) over the previous year. A personnel of 32,500 is provided for, this being a small decrease from the 1927 figures.

The co-operation with the dominions will be calculated to insure identity of methods in training the air force for the entire British Empire.

The Royal Air Force itself would be increased from sixty-nine to seventy-three squadrons, the Air Minister stated. Two new squadrons would go to India, making a total of eight there. Parachutes will be supplied to every aircraft capable of carrying one in the hope that present risks to flyers will be lessened.

Provision is made for two new flying boats which are described as "of great potentialities." One of these will be stationed overseas and both will be used to protect Imperial communications.

With the ultimate hope of establishing an air-mail route to India, subsidies to civil aviation have been increased by $95,000.

It seems that colors such as these could never be imprisoned in glass—yet here they are—the loveliest morning glory . . . the sweetest rose . . . the freshest spring flowers of nature have lent their colors which no winter can subdue. Truly, the genuine Tiffany glass is an ideal, cheerful gift. The bowl is $25.

Parmelee-Dohrmann Co.
741-747 South Flower
Los Angeles
San Diego Pasadena Long Beach

This man will never grow old

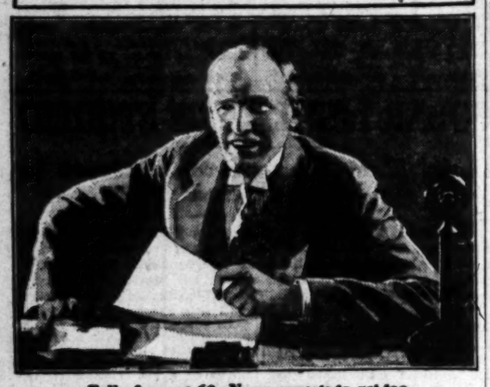

Full of pep at 60. Never expects to get too old to enjoy life. Has found secret.

HE'S ALWAYS astonishing people by introducing a lanky grandson or a flapper great-niece. For he's one of those men who seem young. With a clear skin, a springy step. And a laugh like a boy's. Actually he's reaching the age when most men think about retiring from business.

"Why should *I* retire?" he asks. "Never felt better in my life. All I ever need to keep well is Nujol. And that's not *medicine*." He's right. Nujol is a natural substance, perfected by the Nujol Laboratories of the Standard Oil Company (New Jersey). It contains absolutely no medicine or drugs. But it keeps the body functioning normally. For Nujol not only prevents any excess of the body poisons (we all have them) from forming, but also aids in their removal.

There's no age limit on Nujol. Doctors put babies on it soon after they're born. School children take it. Mothers and fathers. And the very old folks, too.

Maybe you think you feel perfectly well. Perhaps you suspect you don't. Anyway, try taking Nujol and see if there isn't a difference. Take it for 3 months. It can't do any harm to try. And it *might* do a lot of good. Everyone else who's tried it says so.

Be sure you get the genuine.

SOAP BAR HEAVY ON CONSCIENCE

Hotel Guest Sends Nickel for Cake He Took Five Years Ago

BIRMINGHAM (A l a.) March 8. (AP)—A modern Diogenes would have ended his quest here today.

B. D. Duncan, manager of a local hotel, received 5 cents by mail in payment for a bar of soap a guest took away from the hotel five years ago. The accompanying letter said:

"I am sending you 5 cents as pay for a bar of soap I took away from your hotel five years ago. I got to studying about it and it condemned me. Please forgive me."

Year to Life for 'Flapper Bandit'

SAN FRANCISCO, March 8. (AP)—Lorena Wilson, "flapper bandit" and mother of two children, was sentenced to one year to life in San Quentin prison today for helping her husband rob a grocery store here last September.

The husband, Harry Wilson, is serving a sentence of five years to life for the same crime.

PETITION FOR LIGHTS FILED

Property owners yesterday asked the Council to order the installation of ornamental lighting posts on Manchester avenue from Central Avenue to Avalon Boulevard.

Children Die in Train-Bus Crash

CHARLES CITY (Iowa) March 8. (AP)—Two children were killed and fifteen others were injured this evening when a speeding Rock Island passenger train crashed into a school bus bearing seventeen children home from a country school about twelve miles southwest of here.

The children killed were Roger Schuffur, 10 years of age, and Harrison May, 12, both of whom live on farms near Greene.

Eight of the injured were seriously hurt.

PENNSYLVANIA GOOD CALIFORNIA CUSTOMER

SACRAMENTO, March 8. (AP)—More than 30,000 carloads annually of California fruits find their way into Pennsylvania markets, State agricultural officials announced today after a study of statistics supplied by the Pennsylvania Department of Agriculture. California supplies more than three-fourths of the grapes. Half the oranges, two-thirds of the lemons and a large percentage of the pears.

"Miss Farrar"...

A FOOT SAVER of MUCH MERIT

No better way of conserving foot energy than by wearing a skillfully modeled oxford like that pictured. Its scientific construction makes for correct balance.

In black kid, trimmed with patent, and in blonde kid with honey

$12.50

Widths AAAA to C

INNES SHOE CO.
642 So. Broadway
6501 Hollywood Boulevard
432 E. Colorado St., Pasadena

SUPERVISORS END SESSION

Tax Burden Held Chief Issue of Next Legislature

French Atlantic Aviators Introduced at Meeting

County Representatives Start for Highway Show

SAN FRANCISCO, March 8. (Exclusive) — Speakers addressing the closing session of California's County Supervisors here today declared that the problem of taxation is the "paramount issue before the next Legislature," just as surely as it is the most important item to the taxpayers at large in the State today.

One of the speakers was J. H. Bean, Supervisor of Los Angeles county, who described the situation as one which places an excessive burden on the small home owner and virtually eliminates from the taxation picture the moneyed investors who are holding tax-exempt securities.

BEAN ADDRESSES BODY

Bean spoke during an informal discussion of taxes and county budgets. He explained that the State raises its funds through taxes on corporations, public utilities and for certain specific purposes, such as highways, by a tax on vehicles and gasoline. Counties, on the other hand, he continued, tax real and personal property, and this scheme of things has brought about a situation which must be corrected.

"Not only the big corporations," he stated, "insurance companies, banks and investment concerns are putting their funds into tax-exempt securities but individuals are doing it. Men are selling their homes and placing the proceeds in tax-exempt property. This is becoming an intolerable burden on the small-home owner and no one can see the end."

As the upshot of the discussion, a motion to have a special committee of five named to consider taxation problems and co-operate with the State Tax Commission now holding hearings throughout the State, was carried without a dissenting vote.

FRENCH FLYERS CHEERED

Proceedings were interrupted temporarily, but happily, by the introduction of the French airmen, Costes and Lebrix, who were given rousing cheers by representatives of California's fifty-eight counties.

Milo F. Kent, chairman of the airport committee of the San Francisco Board of Supervisors, followed the airmen with a plea to those present to consider urgently the establishment of county airports.

T. B. Cochran of Kings county was elected president; Charles F. Todd of San Francisco, vice-president; Joseph Foster of San Diego was renamed treasurer for his eighth term. The new president's first act was to reinstall the perennial secretary, Stanley Abel of Kern county. The 1929 meeting will be held in Sacramento.

Following adjournment many of the Supervisors left for Los Angeles, where they will attend the Road Exposition. A special train was provided for them.

NATIONS JOIN TO PROTECT CATTLE

WASHINGTON, March 8. (AP)—The governments of the United States and Mexico have agreed to conclude a convention for the purpose of safeguarding more effectively the live-stock interests of their respective countries through the prevention of infectious and contagious diseases.

Conferences between representatives of the two governments took place in Washington in August, 1926, as a result of which a convention was drafted. It is expected that it will be signed in the near future.

UNIVERSITY GIVEN NEW SEISMOLOGY STATION

BERKELEY, March 8. (AP)—Construction of a new seismology station at the University of California at the end of the rainy season was announced today. The announcement was made by F. A. Bilger, Oakland business man, who will donate the station to the university.

LAWS ON TAXING CREDITS BEATEN

Supreme Court Knocks Out 1925-27 Measures

Intangible Securities Now Go to Old Basis

Matter of Assessing Left Up to Counties

(Continued from First Page)

ment of securities, and it is considered unlikely that he will press the ad valorem rate to an onerous degree.

Plans are being made for a correction of the law, it was indicated by Mr. Mattoon.

HERON'S POSITION

State Director of Finance Heron, who is in Los Angeles to attend a State Tax Commission hearing beginning next Tuesday, stated that "if any solution which will be constitutional can be found for the problem, I am sure that Gov. Young will favor such action during the 1929 session of the Legislature."

The bill in the last Legislature which brought about this upset in the State tax laws was sponsored by Mr. Heron.

Mr. Mattoon issued the following statement:

"I have not as yet seen the decision of the Supreme Court, but understand that the 1927 amendment to the Solvent Credits Act was declared unconstitutional for the reason that it did not provide for an equitable distribution of the tax among the various cities and school districts in the county, a defect which we pointed out to the proponents of the amendment in Sacramento when it was submitted to the Legislature, but which was not corrected upon the adoption of the measure.

NEED NEW LAW

"This decision of the Supreme Court sustains the opinion of this office which we gave County Assessor Hopkins in advising him not to follow the provisions of the 1927 amendment. The effect of this decision is to throw the situation back into the same status that existed prior to the adoption of the original "7 per cent" law in 1925, which was based upon the constitutional amendment, and it will be necessary to enact a new code section to render operative the existing provision of the Constitution."

RIGHT TO TAX NATIONAL BANKS HELD SUSTAINED

SACRAMENTO, March 8. (Exclusive)—While it will create confusion and chaos so far as the holders of taxable intangible securities are concerned, the action of the State Supreme Court today in declaring unconstitutional the intangible securities tax acts of 1925 and 1927 will clarify the State's right to tax national banks. This is the opinion of State Controller Ray L. Riley, who has closely followed the course of the tax acts through the Legislature and the courts.

Riley says there is a possibility that the decision may make holders of taxable securities liable to the counties for the difference between the basis of taxation fixed in the unconstitutional acts of 1925-27 and the ad valorem assessment that prevailed prior to 1925 and to which the counties now must return.

By nullifying both acts, Riley said the court took from the national banks the right to claim that intangible securities or competing capital were being taxed in the State on a more favorable basis than banks in violation of the National Bank Act. The decision removed the valid source of complaint as to future taxation.

Riley does not believe these banks, as prayed for in suits now pending, will be entitled to a refund from the State of $4,000,000 in taxes collected since the intangible tax act became effective in 1925.

In view of the fact that the Supreme Court has held the intangible acts to be unconstitutional and hence nonenforceable, the national banks, in his opinion, will be unable to substantiate their claim of tax discrimination, the grounds urged for refund.

GOLFER GETS REAL BIRDIE

Ball Knocks Robin Off Branch of Tree, So Score Doesn't Count

GREENSBORO (N. C.) March 8. (AP)—A "birdie" that he was unable to check up on his score card was shot here over the Sedgefield golf course by J. E. Lyons of Highpoint. Approaching the seventeenth green he drove a ball in a tree striking a robin. The wounded bird was taken to the clubhouse, revived and turned loose.

ULTIMATUM TO RANCHER TOLD

(Continued from First Page)

terson reserved his ruling on the question until tomorrow morning.

Although the bulk of the morning session was consumed by argument of counsel, a few morsels of testimony managed to get into the record. Joe McIver, a city employee residing in Bishop, told of being at a meeting of the Owens Valley Protective Association at the Bishop High School in March, 1927.

Among those he recalled being at the meeting were Defendant Frank Spaulding, J. O. McIntosh and A. G. Barmore of Big Pine. Spaulding made a talk during which he said that a large per cent of the property owners of the district had signed up to get reparations from the city and that the purpose was to band the people together and get justice, the witness stated. Also that it was a radical meeting, that it would be called such and that he wanted the city to know it was.

McIntosh, the witness stated, made a talk along similar lines and said that the city was the first to use force and it was necessary for the people to stick together.

He told of seeing a lot of automobiles parked out on Shelley Hills in April last year, and saw a number of men gathered there.

PURPOSE OF QUERIES

The purpose of the prosecution is to show the inception and growth of the asserted criminal conspiracy to blow up the Aqueduct, and that while these early meetings appeared to have been very innocent in purpose and were attended by persons with honst intentions, the organization was used by certain of its leaders for the sinister purpose of coercing the city by force.

The defense is contesting every move of the State to tell what went on at these meetings and who attended.

The defense attorneys had a gala day in court this morning preventing the State from refreshing the memory of Witness Hines as to who was at the meeting by asking "Did you see so-and-so there?" They even convinced Justice of the Peace Patterson that the State could not show Hines a list of names of persons who were there, despite the fact that Hines, three days after the meeting, had helped Heasion compile the list. In the afternoon session upon hearing more law authorities on the subject he permitted the witness to consult the list.

Witness Hines named the following as among those present at the Shelly meeting: E. T. Albright, Elton Baker, Dr. Boody, Frank Butler, Henry Dearborn, Frank English, J. L. Gish, Will Hines, G. C. Keough, John Kispert, D. E. Luts, Ted Olds, J. E. Riley, Pete Smith, Frank Spaulding, Upton Tracy, C. Percy Watson, Walter Young, Frank Arcularius, H. P. Beatty, A. O. Brown, J. H. Coe, W. S. Eldred, Wallace Forbes, Harry A. Glasscock, E. H. Johnson, Harold Kispert, Ben Leete, J. O. McIntosh, Alex Reeve, Yandell Rowan, Will L. Smith, Jesse Summers, Arthur Wallace and T. G. Watterson.

Jeweler Found Nearly Starved

SAN FRANCISCO, March 8. (AP)—Police said today that William Thomas, wealthy Eureka jeweler, who disappeared two weeks ago, was located here today. He was found penniless and hungry in a pawn shop, trying to peddle some rings, the police said.

Thomas, 35 years of age, was hunted widely over the State. After his disappearance his automobile, containing $3000 in gems, was found near Eureka. His brother is expected to take him home.

Potter's Field Cheated of Body

NEW YORK, March 8. (Exclusive) They did not take Frank Maisch, 48 years of age, to potter's field for burial today, although that's where his body was scheduled to go.

A few minutes before the body was to be removed from Kings County Morgue, Detective George O'Connor decided to make a final search of Maisch's sparsely furnished two rooms in Brooklyn. It yielded not a clew to friends. Just before leaving O'Connor stuck his hand into the cold stove. He pulled out bank books showing Maisch had deposits totaling about $38,000 in various banks.

AIR-MAIL APOSTLE SAILS TODAY

Miss Mildred Johnson on Way to Germany in Interests of Establishing Postal Plane Service With Foreign Countries

PHILADELPHIA, March 8. (AP)—Miss Mildred Johnson of Manoa, Pa., "apostle of the air mail," was here today en route to New York, whence she will sail tomorrow on the steamship Columbus for Bremen.

She expects to beat the ship to the German port, however, for the Columbus will carry a seaplane in which Miss Johnson will take off when the vessel is several hundred miles from shore. Accompanying her will be Mrs. Esther Warner of Portland, Or., and Lieut. Hagan, former German aviator, who will be pilot.

"We will take off about 600 miles from Bremen," Miss Johnson said, "or if arrangements can be made to refuel at Amsterdam we will take off about 1200 miles out. It all depends on the weather. A similar flight will be made on the Columbus's return voyage to New York."

Miss Johnson is making the trip as the "air-mail apostle" in the interests of a measure now before Congress to authorize foreign air-mail services. The bill would authorize the ship-to-shore carrying of mail by plane as the first step toward all-air trans-Atlantic mail carrying.

Miss Johnson has traveled about 20,000 miles as a passenger in airplanes over the various air-mail routes in the United States.

HOOVER ENTERS RACE IN INDIANA

Action Arrays Him Against Senator Watson

Lowden Backers Announce He Will Stay Out

Secretary Confident as to Hoosier State Result

(Continued from First Page)

half of the delegation and perhaps control the deelgates-at-large from Ohio.

No statement of any kind was issued here by the Hoover advisers and all inquiries as to plans for activities in the Hoosier State were answered by a laconic statement that all the news will come from the local Hoover managers in Indianapolis.

"No comment to make" was the sole remark of Senator James Watson, who had thought that Hoover would not enter his own game preserve in the Hoosier territory.

ADVISERS' ATTITUDE

Republican leaders who have been advising Hoover are convinced that his decision to enter Indiana is justified from a national standpoint by the tremendous personal popularity displayed in close polls of the industrial and strongly Republican sections of Indiana and that his entry in the Indiana primaries indicates that he is out for victory and full of determination to prevent any trading at the last minute between State leaders at Kansas City. These advisers expected that Lowden also would enter the primaries and that in the event of a three-cornered race all that Lowden would get in the fight would be some of the dissatisfied farm votes.

Several of the ablest advisers of Secretary Hoover declare that if he can get a majority vote in Indiana it practically will place him where he cannot be tripped by any kind of a last-minute combination for another candidate agreed on by anti-Hoover forces and is as important in the way of galvanizing national strength as his entry into Ohio.

LOWDEN INDORSED BY NORTH DAKOTANS

JAMESTOWN (N. D.) March 8. (AP)—Former Gov. Lowden of Illinois was indorsed for the Republican Presidential nomination in the platform voted today by the North Dakota convention of "real" or anti-nonpartisan league Republicans here today.

NEW YORK WOMEN TO SUPPORT SECRETARY

NEW YORK, March 8. (AP)—Organization of a New York City women's committee to support the candidacy of Secretary of Commerce Hoover for the Republican nomination for President is announced by Mrs. Ruth B. Pratt, socially prominent and the only woman ever elected to the Board of Aldermen.

BANKS TOLD OF INROADS ON SAVINGS

Angeleno Gives Conclave Data on Growing Public Preference for Bonds

SEATTLE, March 8. (AP)—While savings deposits are constantly growing, banks are meeting increasing competition from stocks and bonds, W. R. Morehouse of Los Angeles, vice-president of the Security Trust and Savings Bank, told 900 delegates to the American Bankers' Association savings-bank division annual regional convention here today.

Before the war, Morehouse explained, many people never thought of putting their money anywhere but in a savings bank. Then they bought Liberty bonds, got the coupon-clipping habit and now manifest a desire to buy bonds and stocks.

Bond salesmen have induced many people to withdraw their savings accounts to buy high-yielding securities. While this outflow is not as great as the increase in deposits, it affects the banks' accounts noticeably. Twenty-five per cent as much effort, Morehouse asserted, is employed to get savings away from the banks as the banks spend in getting and retaining the accounts.

CLEW FOUND TO ATLANTIC PLANE FATE

Native of Island Near Newfoundland Reported to Have Found Craft

NEW YORK, March 8. (AP)—A letter received at the local office of the French Cable Company today told of an investigation by French authorities in the North Atlantic which it was believed may clear up the mystery surrounding one of last summer's aviation tragedies.

The letter told of an airplane found by a native on an island off the coast of Newfoundland and dismantled for the brass screws in its framework.

The letter, dated at St. Pierre, Miquelon, the 5th inst., was addressed to a young man in the cable office by his father, master of the steamer Gouverneur d'Angenac.

It related that on returning to St. Pierre on the 5th inst. from Langlade Island Capt. Becket reported to the authorities that an inhabitant there had tried to put on board 700 brass screws. Asked where he had procured them, the native replied that he had found a plane on the northwest side of the island and had dismantled it for the screws.

Capt. Bechet, who was the master of the steamer, wrote his son that French authorities were to begin an investigation to determine, if possible, the identity of the wrecked plane and establish whether it was one of those that disappeared last year while attempting trans-Atlantic flights.

EVERY MORNING IN THE YEAR Los Angeles Times
The Times Building, First and Broadway.
90c per month DELIVERED BY CARRIER
By mail to Postal Zones 1 to 4, including California, Arizona, Nevada, $12.00; Monthly, $1.05; in Zone 5, including Colorado, Idaho, Montana, Oregon, Washington, Yearly, $18.00; Monthly, $1.50; in Zone 6, Yearly, $18.00; Monthly, $1.50; Entered as second-class matter Dec. 4, 1891, at the Postoffice at Los Angeles, under the Act of March 3, 1879.
FRIDAY MORNING, MARCH 9, 1928. VOL. [illegible]

WASTE'S KIN FOUND D[illegible]

Body of Houston Hotel Clerk Identified as Sp[illegible] of California Chief Justice

HOUSTON (Tex.) March 8. (AP)—The body of a [illegible] in the Houston ship channel near here yesterday was [illegible] as that of Jack Waste, 40 years of age, Houston hotel [illegible] brother of Chief Justice Waste of the Supreme Court of [illegible]

Identification was made by [illegible] Waste's widow who said her husband had been missing since the night of February 27. He left their home at a downtown hotel for his place of employment in another outlying hotel she said, apparently in a normal state of mind. While crowds viewed the body in a morgue for nearly two days, it had not occurred to her that it might be that of her husband.

LEAD TO WIDOW

Meanwhile articles of clothing worn by the dead man led the police here to believe he might have lived at Marshall, Tex. Today the authorities there, after being furnished with a description, wired that it fitted Waste, who at one time was a clerk in a Marshall hotel. Pursuing the clew here, the police soon located Mrs. Waste.

Waste, the widow said, had lived in Texas for about ten years. She met him two years ago and was married to him five months ago in Tyler, where he was employed as a hotel clerk and she as cashier and waitress.

Waste, she said, had told her he was a resident of California before coming to Texas. Two of his brothers, she said, are John Waste of Los Angeles and Harry Waste of San Diego. He also leaves a sister, Mrs. F. H. Snow of De Sabla, Cal., wife of a mining engineer, according to Mrs. Waste.

Justice Overstreet rendered a verdict that Waste "committed suicide by drowning."

CHIEF JUSTICE ON WAY TO LOS ANGELES

SAN FRANCISCO, March 8. (Exclusive)—William E. Waste, son of Chief Justice Waste of the California Supreme Court, said tonight that the Jack Waste referred to in Houston (Tex.) dispatches probably was Jesse J. Waste, a stepbrother of the Chief Justice, but much younger. Chief Justice Waste was on a train bound for Los Angeles tonight.

Jesse J. Waste lived in Marysville for several years and moved away many years ago, it was said. Since then members of the family in California had lost touch with him and all the younger Waste knew was that Jesse recently had been in Texas.

Former State Road Engineer Dies in East

SACRAMENTO, March 8. (AP)—Word was received at the State Highway Commission here today of the death in Washington of A. B. Fletcher, California State Highway Engineer from 1911 to 1922. Since 1922, Fletcher had been attached to the United States Bureau of Roads in a consulting capacity.

He had been secretary and executive officer of the Massachusetts Highway Commission before coming to California in 1910 to become secretary-engineer for the San Diego County Highway Commission. The following year, 1911, he took up his work with the State. Fletcher, in addition to his other duties, had acted as chairman of the State Reclamation Board.

Copeland
DEPENDABLE ELECTRIC REFRIGERATION
1928 MODELS MAKE MORE ICE HOLD MORE FOOD HAVE ADDED BEAUTY
"Copeland Always Leads"
2228 W. 7th St.
DUNKIRK 4412 WESTLAKE PARK

BARKER BROS.
SEVENTH STREET, FLOWER and FIGUEROA
MEZZANINE FLOOR PICTURE SHOPS
Always a choice and interesting collection of fine pictures, framed and unframed.
Specialists in the CORRECT FRAMING OF PICTURES

Sure Relief

6 BELL-ANS Hot water Sure Relief
BELL-ANS FOR INDIGESTION
25¢ and 75¢ Pkgs. Sold Everywhere

Counties Un[illegible] to Aid Hig[illegible]

SAN FRANCISCO, [illegible] Proposing construction [illegible] Shoreline Highway [illegible] along the coast from [illegible] reka, the Supervisors [illegible] Norte, Humboldt, Mendocino, Marin and San Francisco counties today took steps to [illegible] joint intercounty [illegible] to include the section [illegible] be served by the road, [illegible] was set forth by the Redwood Empire Association under the auspices of which the joint session of county officers was held.

State and Federal aid for the proposed road will be sought.

FIGHT WITH POLICE

Dr. Russell with his staff defended the building valiantly and his efforts to drive out the students under his care failed. Student disturbances growing out of the Anglo-Egyptian question also took place in Cairo this morning. A body of 1500 striking students

DINE at the VICTOR HUGO
619 S. Grand Ave. VA. 7671

FURNITURE SLIP COVERS
For Chairs, as low as $6.50

A WIDE SELECTION OF MATERIALS
Careful Workmanship
Phone and Our Salesman Will Call
Automobile Seat Covers Also Floor Lamps
California Slip Cover Co.
340 N. Vermont Ave. Los Angeles
Phone OLympia 997
Phone OLympia 998
DEPOSIT REQUIRED WITH ALL ORDERS

"Is She My Girl Friend?"
The new "hit" song by Dance or Vocal Version
"Hits" from "HIT THE DECK" Again in Stock
Wiley B. Allen Co.
720 So. Broadway

IN FOUND DEAD

el Clerk Identified as Stepbrothe
ornia Chief Justice

8. (AP)—The body of a man found
near here yesterday was identified
ears of age, Houston hotel clerk and
te of the Supreme Court of California.

Counties Unite to Aid Highway

SAN FRANCISCO, March 8. (AP)—
Proposing construction of the
Shoreline Highway
along the coast from Marin to
reka, the Supervisors of
Norte, Humboldt, Mendocino,
ma, Marin and San Francisco
ties today took steps to organize
joint intercounty highway
to include the territory that
be served by the route. The
was set forth by the Redwood
pire Association under the
of which the joint session of
ty officers was held.

State and Federal aid for the
posed road will be sought.

DINE at THE VICTOR HUGO
619 So. Grand Ave.
VA 7871

FURNITURE SLIP COVERS
For Chairs, as low as $6.50

A WIDE SELECTION OF MATERIALS
Careful Workmanship
Phone and Our Salesman Will Call
Automobile Seat Covers
Also Floor Lamps
California Slip Cover Co.
348 N. Vermont Ave.
Los Angeles
Phone OLympia 0691
Phone OLympia 0702
DEPOSIT REQUIRED WITH ALL ORDERS

"Is She My Girl Friend ?"
The new "hit" now here! Dance or Vocal, 75c
"Hits" from "HIT THE DECK" Again in Stock
Wiley B. Allen Co.
720 So. Broadway

AMERICAN HURT IN CAIRO RIOTS

Anti-English Student Mob Storms College

Many Are Others Injured in Street Clashes

Police Use Clubs to Quell Series of Disorders

CAIRO (Egypt) March 8. (AP)—During a series of student disturbances yesterday an attack was made by students of the Sheikh Abbasi Azhar on the American school, causing minor casualties among the defenders, including Dr. Stanley Thomas, the principal.

The Sheikh school students, who are Moslem, endeavored to make an incursion of the American College campus also. The latter resisted the pushes, tore up trees and hurled stones, breaking many window panes.

FIGHT WITH POLICE

Dr. Russell with his staff defended the building valiantly and in efforts to drive out the students under his care failed.

Similar disturbances growing out of the Anglo-Egyptian question also took place in Cairo this morning, and a body of 1000 striking students marched to the Nationalist headquarters and stoned police, the latter scattering the demonstrators after a charge.

In the melee eight policemen and twenty-seven students were injured. The brush with police produced more or less rioting in other streets and many of the rioters were clubbed.

AUTOMOBILES BURNED

As part of the same Nationalist demonstration, schoolboys at Tanta, fifty-five miles northwest of Cairo, burned three automobiles including one belonging to the Egyptian commandant, who was severely manhandled.

Student demonstrations and strikes have been in progress ever since it became known that the differences between the Egyptian government and the British authorities over treaty negotiations were becoming accentuated.

To Let Barber Shop
Plumbing in. Only $125 per month. Lease. Fine location. 828 South Olive street. Inquire Times Credit Department, at First and Broadway.

HELEN WILLS RANKS HIGH

Tennis Player Among Top Fourteen Women to be Honored in State Next Thursday

SAN FRANCISCO, March 8. (AP)—Helen Wills of Berkeley, tennis champion, ranks among the highest fourteen of 125 women chosen as candidates for the California "hall of fame." The list of 125 was chosen as deserving special recognition on Woman's Day, next Thursday. Mayor Rolph recently issued a proclamation asking observance of that day in honor of notable women.

Thirty of the outstanding women, chosen from the 125, will be on the stage of the Community Theater at the Woman's Building here at the Woman's Day services. It was announced that the fourteen women receiving the most votes as deserving a niche in the "hall of fame" are:

Dr. Jessica Peixotto, first woman professor at University of California; Dr. Mary Wanzer, first woman physician in San Francisco; Kathleen Norris, Gertrude Atherton and Ruth Comfort Mitchell, authors; Clara Shortridge Foltz, first woman admitted to the bar in the State; Helen Wills, Edith Tate Thompson, leader in the fight against tuberculosis; Representative Florence Prag Kahn, Blanche Bates, actress; Margaret Mary Morgan, first woman Supervisor in San Francisco; Annette Abbott Adams, first United States Attorney; Anna M. Saylor, only woman member of the Governor's cabinet, and Mrs. Philip Carter, who invented the city's new traffic signals.

KNAPP-FELT
HATS for MEN

THE Knapp-Felt *Daybreak* is a hat that every man will want and that every man should have —delightfully light in weight and luxuriously soft in texture.

The Hat *for March is the* DAYBREAK

$10 $10

The "DAYBREAK," as Worn by Lawrence Gray, Leading Man in "THE PATSY," at Loew's State Next Week

It will be shown everywhere Friday, March Ninth

The *Daybreak* represents the finest achievement of the C & K shop, the climax of seventy-five years' experience in making fine headwear. It is convincing evidence of the ability of American craftsmen to produce a type of hat in which the foreigner formerly excelled.

LOGAN
ED FAUPEL ~ PRES.
THE HATTER
628 SOUTH BROADWAY

MORE SINCLAIR FUNDS TRACED

Patten Tells of Bonds Being Given Him to Sell

Says Late G.O.P. Treasurer Came With Request

Other Witnesses Examined in Teapot Scandal

WASHINGTON, March 8. (AP)—Direct evidence was received today by the Senate Teapot Dome committee that at least some of the $260,000 in Continental Trading Company Liberty bonds which Harry F. Sinclair turned over to the Republican National Committee in 1923 were parceled out to individuals for sale on the open market and proceeds used to help extinguish the party deficit before the 1924 campaign.

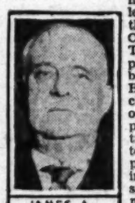

JAMES A. PATTEN

James A. Patten, a Chicago grain-commission merchant, who years ago startled the world by obtaining a near corner on the wheat market, testified that the late Fred W. Upham, treasurer of the Republican committee at that time gave him $25,000 in Liberty bonds in December, 1923, and asked him to make a contribution in an equal sum to the party to help wipe out a deficit which Upham then placed between $600,000 and $800,000.

Patten said he sent the national committee his check for this amount, collected the bonds later and turned them over to the Jefferson Hospital in Chicago to which he had promised a donation of $25,000. The one-time wheat king said he was "mad and indignant" at the size of the deficit but saw the necessity of paying it off.

PUZZLED BY DEAL

"I wondered why Upham gave me the bonds instead of selling them in the New York market where the best price might be obtained," Patten said, adding that at the time he had no idea of the origin of the bonds. He furnished the committee a list of the serial numbers and a check of these against those of the Continental bonds by the secretary to Senator Walsh, committee prosecutor, showed that $20,000 of the $25,000 once had been in the possession of the Continental Trading Company.

Besides Patten, the committee examined five other witnesses, including William V. Hodges of Denver, now treasurer of the Republican National Committee. Hodges took over the treasureship in 1924 from Upham and testified that while his predecessor had delivered to him some memoranda concerning contributions between the 1920 and 1924 campaign there was no record as to contributions in 1923, when the national committee came into possession of Continental bonds.

OTHER WITNESSES

The other witnesses also were unable to assist the committee in its quest for those securities, but testimony elicited from M. J. Pessin of New York was that Senator T. Coleman Du Pont of Delaware, William Boyd Thompson of Chicago and John T. Pratt of New York, then prominent in Republican political affairs, had bought the American Association of Foreign Language Newspapers, Inc., a New York concern, in 1919, paying $300,000 and assuming debts of $400,000.

Pessin, who was made president of the concern in 1924, said it was understood generally that the organization had been bought for political purposes, adding that it placed advertising with foreign language newspapers in New York and other cities. A list of stockholders which he supplied carried the names of Secretary Mellon and Swift & Co. and Armour & Co., Chicago packers.

PATTEN TELLS OF GIFTS

Committee members assumed that the $25,000 in bonds given to Patten constituted a part of the $60,000 government securities which Will H. Hays, former chairman of the Republican national committee, testified last week he gave to Upham after receiving them from Sinclair. The leasee of the Teapot Dome naval-oil reserve turned the bonds over to Hayes on December 3 and Patten said he was asked by Upham on December 3, 1923, to make a $25,000 contribution in exchange for that sum in bonds.

Patten told the committee that during the years from 1920 to 1924, inclusive, he had contributed a total of $91,000 to Republican campaigns, local, State and national, and that he also had given $2500 to the campaign fund of a Democratic candidate for State's Attorney in Cook county during the 1924 campaign.

A list furnished by the Chicago Wheat Commissioner showed that during the 1920 preconvention Republican Presidential campaign he had given $6200 to the political chest of former Gov. Frank O. Lowden of Illinois, $1000 to that of the late Maj.-Gen. Wood with an additional $1000 after the Chicago convention of that year to pay off a deficit, and $500 to the campaign fund of Herbert Hoover, which was turned over to F. H. Rawson.

STEWART ACCEPTS SERVICE OF WARRANT

CHICAGO, March 8. (AP)—Col. Robert Stewart, chairman of the board of the Standard Oil Company of Indiana, today accepted service on a warrant charging him with violating Section 102 of the Criminal Code for refusing to answer certain questions of the Senate's Teapot Dome investigating committee.

He supplied bond of $5000 for his appearance in the District of Columbia court at its next session.

SINCLAIR VISITS AT HOME OF FALL

EL PASO (Tex.) March 8. (AP)—Harry F. Sinclair, oil magnate, greeted his friend and co-defendant in the Teapot Dome oil lease trial, Albert B. Fall, former Secretary of the Interior, at the latter's home here this afternoon. Mr. Sinclair received a warm greeting from Mr. Fall and a "family dinner" was held at the Fall home in honor of his visit.

TOWER PLANNED FOR MUSSOLINI

New York Skyscraper Will Be Built as Monument If Premier Approves

NEW YORK, March 8. (AP)—Plans for a New York skyscraper to be called the Mussolini tower await the approval of the Italian Premier, Vittorio E. DeFiori announced today.

Other Italian government officials, he said, already have indorsed the idea of a building which would house the Italian Consulate-General, the Italian Chamber of Commerce, halls for Italian societies, rooms for Italian art and products exhibits and a theater for the showing of Italian-made motion pictures.

MRS. TEARLE NO. 1 BOOSTS ALIMONY

New York Court Orders Actor to Pay $100 Weekly Instead of Old Rate

NEW YORK, March 8. (AP)—The alimony expenses of Conway Tearle, motion-picture actor, were boosted today.

Supreme Court Justice Mahoney ordered him to pay his first wife, Josephine Park Tearle, $100 a week, instead of the $75 which he has been paying for the last twelve years.

Mrs. Tearle had sought $750 a week, saying her former husband is earning "tremendous sums." Tearle said he had made nothing from the films last year, but earned approximately $18,000 in other enterprises.

Light Cruisers Go to Honolulu

WASHINGTON, March 8. (AP)—The light cruiser division No. 3 of the United States Navy, composed of the Richmond, Marblehead and Cincinnati under the command of Rear-Admiral John R. Y. Blakely, has been ordered to arrive at Honolulu prior to April 12 to take part in maneuvers with the battle fleet.

This division has been on duty with the Asiatic fleet. It will be decided later whether the ships will return to Asiatic waters or rejoin the scouting fleet after June 16.

ANOTHER VANDERBILT HOME BEING WRECKED

NEW YORK, March 8. (AP)—The next to the last of several palatial homes once owned and occupied by the Vanderbilt family on Fifth avenue has been turned over to the wreckers. The house, at 666 Fifth avenue, was sold last year to John D. Rockefeller, Jr., and is being torn down to make way for a six-story commercial building. The only remaining Vanderbilt home on the avenue is that owned by Gen. Cornelius Vanderbilt at Fifty-first street, a block from the one being demolished.

BRITAIN VIEWS WAR CALMLY

Dispatches from Scene Less Reassuring

Saud Reported Planning Visit to Mecca

Desert Said to be Ablaze With Conflict

LONDON, March 8. (AP)—British officialdom, with characteristic English calm, tonight views the "holy war" in Arabia with less concern. But dispatches from the district near the head of the Persian Gulf paint a different picture.

Official observers gave out a report that Ibn Saud, King of Hedjaz and Sultan of the Nejd, is planning a visit to Mecca. They point out that the Wahabis are not friendly toward the Holy City of Mohammedanism and deduce that Ibn Saud is not likely to leave Reyadh, his capital, in the center of Arabia, if there is any immediate prospect of putting his own forces into the field.

RAIDS PLANNED

This estimate was easily coupled with the previous analysis of Ibn Saud's character, which made him out as more anxious for restoration of his yearly subsidy from the British government than for extension of his domain.

Dispatches from Basra, Irak, show the British there and at Koweit, preparing for possible early raids on the frontier. Airplanes, armored cars and transport cars have been stationed outside the walls of Koweit, ready for a dash to any threatened point, and marines and bluejackets from a British man-of-war are patrolling the streets daily.

Unconfirmed reports have reached Basra that the western edge of the desert already is blazing with desert warfare with several villages in Transjordania captured and looted by Wahabis. But nothing of that sort came from points near the scene.

MEN RECALLED

All officers and men of the Transjordania garrisons who are on leave have been recalled; frontier patrols have been strengthened and armored cars and air reinforcements moved into the territory.

Another report said that the motor route across the Syrian Desert from Bagdad to Damascus has been closed. This is the first indication that disorders are threatened that far north, although part of this route is within reach of raiders who might dash across the Arabian frontier.

BRITISH SEND FORCE TO NEJD FRONTIER

BASRA (Irak) March 8. (AP)—A British military detachment equipped with ten armored cars, ten airplanes and a number of transport cars, was today sent outside the walls of Koweit to a point near the Nejd frontier.

Marines and bluejackets from the British warship Emerald have been parading the street of Koweit daily as an object lesson to malcontents and to prepare the men for emergencies.

Unconfirmed reports have reached here that small bands of Wahabis have captured some villages in Transjordania. These reports state that the overland automobile route from Bagdad to Damascus has been temporarily closed.

MINE FIRE EXTINGUISHED

LYKENS (Pa.) March 8. (AP)—Fire in the Short Mine colliery here, which has burned since October, was extinguished today. Three hundred miners returned to work.

In the Sunday Times
MARCH 11, 1928 PRICE 10 CENTS

Bolshevism Vanishing as Russia Awakens!
With Lenin dead and Trotsky exiled, Russia is to have sane government for first time in her history.

Reds Banish Thought of World Dominance
New born democracy will open vast treasure house of Siberia. Startling facts presented for Times readers by Harry Carr with graphic illustration by Charles H. Owens, Times staff artist.

LOS ANGELES
The "Athens of America"
Institutions of education involving expenditure of more than $40,000,000 now under construction or proposed in gigantic prigram which is without parallel in America. Complete details with full page of illustrations in rotogravure.

Are Boys and Girls of Today "Children of Jazz"?
James Allen Geissinger, D.D., has a mighty stirring message for every father and mother in Southland.

Cutting Down Bunker Hill
Tremendous project shown to be financially and otherwise practicable—results of extensive investigation by Los Angeles engineers.

SILVERWOODS
BOYS DEPARTMENT SPECIALS

132
Boys Longie Suits
$11.85

This season's suits from our regular spring stock of the latest models and patterns in tans, browns and grays

These suits are exceptional values at $15, so this Friday and Saturday *special* brings you a real bargain

The sizes are from 6 to 18—those for the boys up to 14 years have one long trousers and one golf knickers and the sizes from 14 to 18 have two long trousers. This *special price* of $11.85 is for Friday and Saturday only

The companion special for this week is our regular $1.50 cap priced at $1.15. The caps are also new spring patterns in colors and shapes the boys want

SILVERWOODS
Sixth and Broadway

HARRY FINK
SEVENTH STREET
Between Hope & Flower

SILK PRINTED FROCKS
$29.50 AND $39.50

Gayly colored frocks in all-over flower designs and modernistic effects. Many combination styles with plain skirt and flowered blouse. A collection of the smartest interpretations of the mode in silk prints.

"The Shop All Women Know"

Your Chance for a FREE TRIP to Honolulu And How

To Start You On Your Way

SEND THIS AD TO

Fletcher-Wiest & Co.

1101 E. Fifth St., Los Angeles,

WITH

YOUR NAME

AND ADDRESS

ASK FOR

PINEAPPLE LEI

This is the Label, Save it!

Are You Trying for that $50?

IT'S EASY!

FILMLAND STAGES ITS PARTIES AT THE ROOSEVELT HOLLYWOOD'S NEWEST & FINEST HOTEL

Why not arrange your own festivities at this rendezvous of the stars? Phone our Maitre d'Hotel at HOllywood 20-20 and he will be glad to help you solve your problems of entertainment for luncheons, afternoon teas, banquets and dinner parties.

J. A. HADLEY, Manager

School Information

Consult the Times' Free Information Bureaus.

MEtropolitan 0700

BORDER PATROL LAW FORECAST

House Members Favor Act to Curb Entries

New Box Compromise Bill Being Considered

Illegal Immigration Held to Present Menace

WASHINGTON, March 8. (Exclusive)—A compromise bill strengthening and reorganizing the border patrol force as a test solution of the Mexican problem was forecast by several members of the House Immigration Committee today following an executive meeting in which the committee informally discussed disposition of the Box bill which would put Mexico and other countries on this hemisphere under European quota restrictions.

Representative Box of Texas, author of the restriction measure, already has introduced another bill which would more than double the immigration border patrol and has admitted "this would eliminate half the Mexican problem." The bill would make it possible for the Commissioner of Immigration to consolidate inspectors wherever he deemed necessary, and the plain intent is to direct an intensive drive to stop illegal entries from Mexico.

The Box compromise may be amended in certain particulars but in the opinion of committee members some legislation along the line will be recommended by the committee and an effort made to get it enacted at this session of Congress. Representative Albert Johnson of Washington, chairman of the committee, is understood to favor far-reaching reorganization of the patrol force along with increasing the personnel.

WARN OF MENACE

Committee members warned that although the first Box bill putting Mexico under the quota would not get anywhere at this time the problem is one which, in the committee's opinion, must be solved within the next few years. If adding to the patrol force will not do it, they predict ultimately this country will be forced to apply the quota act.

Under the present laws approximately 70,000 Mexicans can come in annually, but it is estimated that at least as many more enter surreptitiously, many of them remaining in this country. It is the illegal entrants that present the serious problem, as they usually are of low mentality, frequently are diseased, and are apt to carry crop pests in their uninspected baggage.

Chairman Johnson said today he does not know when the House committee will take definite action on the Mexican question. It is probable, he said, that the matter will be deferred to give way to consideration of the national origins provisions of the Immigration Act, scheduled to go into effect June 1, unless Congress decides to postpone or repeal the provisions.

SENATE COMMITTEE CALLED

The Senate Immigration Committee has called a meeting for Saturday morning to take up the resolution by Senator Shipstead repealing the national origins section. Quick decision by Congress is necessary as the way matters stand the President is required to issue a proclamation April 1, announcing that the provisions will go into effect two months later.

The purpose of the national origins provisions is to restrict future immigration to those racial stocks which made up the country in earlier days.

The national origins provision is being championed by Reed of Pennsylvania, Willis of Ohio and other Senators, and is vigorously opposed by a group headed by Shipstead. The claim of those against it is that the first census was grossly inaccurate and does not provide figures on the various racial strains sufficiently reliable to be used as a basis.

Princess Mary on Trip to Egypt

LONDON, March 8. (AP)—Princess Mary and her husband, Viscount Lascelles, left today for a vacation trip in Egypt.

The party was given a hearty send-off by a large crowd at the railroad station.

RIVER BILL HEARING SET FOR MONDAY

Chairman Phipps Says Effort Will be Made to Complete Consideration

WASHINGTON, March 8. (Exclusive)—The Senate Irrigation Committee will meet Monday to resume consideration of amendments to the Johnson Boulder dam bill, it was announced today by Senator Phipps of Colorado, chairman. He said an effort will be made to keep right after the legislation until the task is completed.

The delays of the past two weeks have been discouraging to persons wishing to see some definite action on the Boulder dam project at this session of Congress. So far but one short section of the bill has been covered and only three amendments voted on. W. B. Mathews of Los Angeles, one of the California representatives here trying to work out a lower basin agreement with Nevada and Arizona, said today the California group is keeping steadily on the job and is in constant contact with the representatives of Nevada, although the Arizona commissioners have not been seen for the past two days. He said "steady progress" is being made and he still is confident that ultimately a tri-State agreement acceptable to the upper-basin States will be reached.

"No definite understanding has been reached on any of the major points involved, but we all feel that headway is being made and that a satisfactory agreement eventually will result," Mathews stated.

Representative Smith of Idaho, chairman of the House Irrigation Committee, said today he might make one more attempt by wire before the 15th inst. to spur lower-basin Governors toward an agreement. The committee's favorable report on the Swing-Johnson bill will be filed the 15th inst. and soon after that the House Rules Committee will be asked for a rule for consideration of the legislation on the floor. Representative Snell of New York, chairman of the rules group, reiterated today he believes a rule should be granted and Boulder dam "decided one way or the other by the House at this session."

Coal Company Offers Defense in Senate Quiz

WASHINGTON, March 8. (AP)—With completion by John L. Lewis, president of the United Mine Workers, of his analysis of the ills besetting the bituminous industry, the Senate committee investigating the situation was presented today with a defense of the Pittsburgh Coal Company against charges springing from its clash with the union.

C. E. Lesher, executive vice-president of that company, appeared as the first of numerous operators and their representative subpoenaed for the inquiry at the instance of the United Mine Workers. Lewis had described the Pittsburgh Coal Company as a "Mellon concern," and Senator Wheeler of Montana sought to obtain from Lesher the names of stockholders of his organization.

Lesher said he did not have such information, but assured the committee that it would be forthcoming from other sources.

Aid Urged for Merchant Ships

WASHINGTON, March 8. (AP)—The United States must develop its merchant marine through government aid if it is to approach the maritime greatness of other leading shipping nations of the world, W. A. D. Evans of Hoboken, N. J., representing the National Association of Manufacturers, declared today in a statement presented to the House Merchant Marine Committee.

"We cannot build up a modern commercial navy with the hulks left over from the government's war-time fleet," he asserted. "To place the fleet on a par with the glorious days of the clipper ships the shipping business must be built fromthe bottom up."

New Road Fund Proposed in Bill

WASHINGTON, March 8. (AP)—Creation of a special highway fund from the proceeds of the sale of surplus war material, highway equipment and supplies by the United States to the government of France, is proposed in a bill introduced today by Senator Watson, Republican, Indiana.

The proceeds, amounting to $407,341,145, are in the form of bonds of the French government. The bill seeks appropriation of these bonds to the Department of Agriculture for construction and improvement of rural post roads and bridges.

Mail Robbery Bill Promised

WASHINGTON, March 8. (AP)—Favoring execution or life imprisonment for mail robbers, Postmaster General New has obtained the promise of Representative Kelly of Pennsylvania, Republican, to introduce a proposal for the necessary legislation.

He said he believes the present penalty of twenty-five years imprisonment "for the mail robber who jeopardizes the life of a postal employee" is too lenient.

RAIL VETERAN SUCCUMBS

JERSEY CITY, March 8. (AP)—Harry H. Baker, 63 years of age, for many years superintendent of the dining-car system of the Pennsylvania Railroad and at the time of his death special agent connected with the passenger traffic department, is dead here.

To Let Barber Shop

Plumbing in. Only $125 per month, lease. Fine location. 628 South Olive street. Inquire Times Credit Department, at First and Broadway.

FARM-AID BILL GIVEN SENATE

Revised McNary-Haugen Measure Reported

Changes to Meet Coolidge Objections Explained

House Committee Still Conducting Hearings

WASHINGTON, March 8. (AP)—While the House Agriculture Committee continued to wrestle with the farm-relief bill in executive session, the month-old action of the Senate committee in approving an almost identical measure was formally reported today to the Senate.

This proposed assistance for agriculture, the 1928 version of the widely known McNary-Haugen bill, now takes its place in the Senate's long line of pending legislation. Action by the Senate is not expected to materialize, however, until more progress is made for farm relief by the House, since priority is held by two other major problems, Muscle Shoals and flood control.

CHANGES EXPLAINED

Chairman McNary, Oregon, of the Senate Agriculture Committee, submitted to his colleagues an extensive explanation of his modified bill. This noted that "far-reaching changes" had materially altered the measure from that passed and vetoed last session, but declared that "it is addressed to the same problem and is based upon the same general principles."

The equalization fee, to which President Coolidge objected so strenuously last year, remains in the bill, but nine other points registered against the previous proposal have been met, the report contends. Chief among these is that no limitation is placed upon the Presidential choice of the administrative board, and that relief provisions are applicable for all commodities instead of six "basic" commodities.

PROVIDES $250,000,000

"Other changes to meet administration objections, as expressed in the report, are that the bill "assists perishable agricultural commodities;" that relief provisions would be suspended "in case of excessive planting or breeding;" that "unreasonable discrimination in making marketing agreements" is eliminated; that the provision for State convention machinery to express producers' sentiments as to operation on any commodity is eliminated; that "serial receipts for cotton" are eliminated; that "limited liability for the government" is provided; and that it "clarifies insurance provisions."

An appropriation of $250,000,000 to be used as a revolving fund for administration of the act would be provided under the Senate bill. This figure in the House measure is $400,000,000.

Peralta Victim Washed Ashore

SAN FRANCISCO, March 8. (AP)—The body of Hugh Findlay, 28 years of age, of Berkeley, a victim of the recent Peralta ferry-boat accident, washed ashore today at Fleming's Point near Berkeley. The body of Daniel Petker, another victim, was found near there recently.

Identification of Findlay was made by Deputy Coroner Berg by documents on the body. Findlay leaves his widow. He was assistant editor of an automobile magazine.

Will the Bills be covered by an EQUITABLE CHECK

. . . not merely once, but year after year as long as you live or as long as your wife survives you?

Equitable life insurance primarily protects your family in the event of your death. But the Equitable interpretation of life insurance is to make it of lasting value—to you in your own old age, to those who survive you, and for such other definite purposes as you may desire.

The Equitable way is the modern way—a well planned budget for your life's objectives. Here are two typical examples:

"The first day of the month my income check is at the door, the first mail. The absolutely unfailing regularity, and the realization that it will never fail, seems too good to be true. It is not only the financial aid, but it is a monthly reminder of my husband's thoughtfulness and kindness".

"An endowment policy taken out years ago gave me funds just when I needed them to buy a house. Today my present insurance protects my mortgage, will give an income to my wife, and insures school and college for my children, whether I live or not. My insurance is my best investment and means of saving."

Your Equitable representative can help you plan your own insurance, and if you wish to study out your problems in advance we have prepared a booklet, "Every Month of Every Year", which will be sent to anyone upon request.

From the 68th Annual Statement

Assets Dec. 31, 1927	$966,825,151
Total Liabilities	866,475,384
Surplus	100,349,767
Paid Policyholders in 1927	112,698,189
New Ins. Paid For in 1927	941,412,358
Ordinary	$806,987,661
Group	134,424,877
Insurance in Force	$5,631,854,438

THE EQUITABLE

LIFE ASSURANCE SOCIETY OF THE U.S.

393 SEVENTH AVENUE, NEW YORK, N. Y.

A Mutual Company Incorporated under the Laws of the State of New York

W. A. Day, *Chairman of the Board*
Thomas I. Parkinson, *President*

The Equitable Life Assurance Society of the U.S.
393 7th Ave., New York City

Please mail to me your booklet "Every Month of Every Year", showing how the mail man brings the money man.

_____

_____

Los Angeles Times FREE COOKING CLASS

Under direction of

MRS. MABELLE (CHEF) WYMAN

whose menus and recipes appear as a daily feature in the Los Angeles Times.

This Afternoon at 1:30

Mrs. Wyman will demonstrate the following on Friday, March 9, 1928

Cheese Biscuits.
Prune Jelly.
Italian Salad.
Russian Fritters.
Zabaione.
Poor Man's Goose.

AN interesting lecture and practical demonstration on the preparation and cooking of foods suitable for use in every household. Nothing to buy and no fees of any kind. Comfortable chairs for all. All Times readers and their friends are welcome. Ask for free copies of all recipes used.

Times Free Cooking Classes are conducted at 1:30 every Tuesday and Friday afternoon in the--

FOOD DEMONSTRATION AUDITORIUM OF THE

Southern California MANUFACTURERS' EXHIBIT

Southwest Building—130 South Broadway

Take Elevator to Third Floor

It May Be Comedy for Some Folks but It's a Tragedy for Me : By [illegible]

OLD GOLD

The Smoother and Better Cigarette

.... not a cough in a carload

© P. Lorillard Co. Est. 1760

Arthu

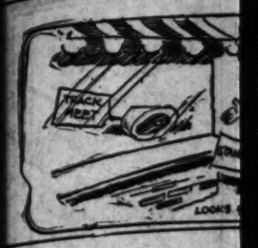

L.A.A.C.

ETERAN SHOWS WAY TO RIVALS

rty-four-Year-Old Runner First to Mojave Wells

lso Has Best Record Since Leaving Los Angeles

Wanttinen, Frail Finn, in Second Place

THE LEADERS

	Yesterday's Elapsed time.	time.
Newton, London,	4:48:00	24:38:30
Wanttinen, Finland,	5:16:35	24:32:37
Payne, Clarmore	5:41:31	26:42:43
Gardner, Seattle,	5:29:00	26:45:56
Suominen, Finland,	5:52:00	27:01:20
Neuhistler, Man-		
Miss, Mich.,	4:09:40	27:12:28
Dilks, Newcastle, Pa.	5:13:50	27:53:50
Grenick, Saskatoon,		
	5:35:00	28:04:00
Philipson, Denver,	5:50:30	28:23:10
Engel, England,	5:30:30	28:12:30
Carlito, Chicago	6:33:30	29:28:16
Granville, Hamil-		
	4:04:00	30:12:05
Ont.,	5:58:00	30:28:25
Beach, Boston,	5:58:00	30:44:25
Smith Gates, Ore.,	6:36:20	30:52:30
Umot, Italy,		
Sloane, San Franc.	6:27:40	30:56:40

MOJAVE WELLS, March 8. (AP) The blistering sun and chill winds of the Mojave Desert were surmounted with ease today by 44-year-old Arthur Newton, 100-mile running champion of England, to win the fifth lap of the east-to-coast marathon in 27 hrs. 46m. His successful battle with wind and sun also put the sinewy runner in first place for total elapsed time in covering the 165 miles reeled off in the five days.

The lanky British marathoner, who finished second in yesterday's lap from Victorville, crossed the finish line at this desert water camp first in the lead of the field of 150 runners and walkers who headed out of Barstow at 8:35 o'clock this morning. He went into the lead on the way to Mojave Wells, passing Karl Dilks, Newcastle (Pa.) racer, who had showed his heels to the field from the starting point.

HALF-HOUR BEHIND

Dilks, despite the fast pace that he set at the start, finished nearly half an hour after the veteran Newton and took second place. The Pennsylvanian covered the thirty-two-mile rocky stretch in 5hrs. 13m. 50s. Olli Wanttinen, slight Finnish flyer, was the third to check in at this tiny water hole.

Newton, in taking the lead in elapsed time, had a total of 24hrs. 27m. 20s. Wanttinen, who led at the end of yesterday's leg in running time since shoving off from Los Angeles, was next to Newton at the finish of today's grind with a total of 24hr. 32h. 27s. Dilks's elapsed time was 27hr. 53m. 50s.

Ninety-six-pound Wanttinen bounded over the rocky and dust-covered trail to check in with a time of 5hr. 16m. 55s.

Peter Gavuzzi, Southampton, Eng.,

(Continued on Page 3, Column 4)

WALK-OV for Gent

THERE is noth the Main-Spri other fashionable All of its correcti features are yours fice of style. Ha new Sprin

$10.50

Jesberg's WALK

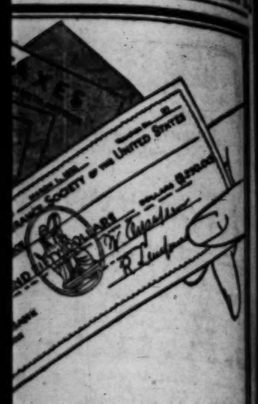

covered by
CHECK

long as you live or as

ects your family in the
interpretation of life in-
ou in your own old age,
other definite purposes

a well planned budget
typical examples:

ndowment policy taken
ago gave me funds just
needed them to buy a
oday my present insur-
ects my mortgage, will
come to my wife, and in-
ool and college for my
whether I live or not. My
is my best investment
s of saving."

p you plan your own
ur problems in advance
nth of Every Year",

THE
UITABLE
RANCE SOCIETY OF THE U.S.
TH AVENUE, NEW YORK, N. Y.
Company Incorporated under the Laws of the State of New York
. Day, Chairman of the Board
mas I. Parkinson, President
ble Life Assurance Society of the U.S.
Ave., New York City
to me your booklet "Every Month of
", showing how the mail man becomes
man.

dy for Me : By BRIGGS

Arthur Newton Takes Lead in Bunion Derby

SPORTS
Los Angeles Times

FRIDAY MORNING, MARCH 9, 1928.

L.A.A.C. TRACK STARS OFF FOR STANFORD TONIGHT

VETERAN SHOWS WAY TO RIVALS

Forty-four-Year-Old Runner First to Mojave Wells

Has Best Record Since Leaving Los Angeles

Vanttinen, Frail Finn, in Second Place

THE LEADERS

	Yesterday's Elapsed time.	Total time.
[illegible], London, England	4:40:00	24:38:30
[illegible], Finland	5:16:55	24:32:27
Peter Pyne, Clermont, Ind.	5:41:31	28:43:42
[illegible], Seattle, Wash.	5:29:00	28:45:56
[illegible], Finland	5:52:00	27:01:20
[illegible], Mass.	6:00:40	27:12:20
[illegible], Pa.	5:13:50	27:13:50
[illegible], Finland	5:53:00	28:06:05
[illegible], England	5:50:20	28:07:20
[illegible], Chicago	5:30:30	28:12:36
[illegible], Hamilton, Ont.	6:33:50	28:26:10
[illegible], Italy	6:04:00	30:12:05
[illegible], Italy	6:16:00	30:28:25
[illegible], Ore.	6:16:30	30:44:25
[illegible], Italy	6:36:20	30:52:20
[illegible], San Francisco	6:37:40	30:36:40

MOJAVE WELLS, March 8. (AP) The blistering sun and chill winds of the Mojave Desert were surmounted with ease today by 44-year-old Arthur Newton, 100-mile running champion of England, to win the fifth lap of the coast-to-coast marathon in 4hrs. 48m. His successful battle with wind and sun also put the sinewy runner in first place for total elapsed time in covering the 165 miles reeled off in five days.

The lucky British marathoner, who finished second in yesterday's lap to Victorville, crossed the finish at this desert water camp at the head of the field of 150 runners and walkers who headed out of Barstow at 8:35 o'clock this morning. He went into the lead after Victorville, passing Emil Dilke, Newcastle (Pa.) racer, who had showed his heels to the field from the starting point.

HALF-HOUR BEHIND

Dilke, despite the fast pace that he set at the start, finished nearly half an hour after the veteran Newton to take second place. The Pennsylvanian covered the thirty-two-mile rocky stretch in 5hrs. 12m. 50s. Olli Wanttinen, slight Finnish flyer, was the third to check in at this tiny desert hamlet.

Newton, in taking the lead in elapsed time, had a total of 24hrs. 38m. 30s. Wanttinen, who led at the end of yesterday's leg in running time since shoving off from Los Angeles, was next to Newton at the finish of today's grind with a total of 24hr. 32m. 27s. Dilke's elapsed time was 27hr. 53m. 50s.

Thirty-six-pound Wanttinen trudged over the rocky and dust-covered trail to check in with a time of 5hr. 16m. 55s.

Continued on Page 3, Column 4)

Loughran to Meet Winner of Lomski Go

NEW YORK, March 8.—Although no contracts were signed today Tommy Loughran of Philadelphia, through his manager, Joe Smith, today accepted terms to defend his world's light-heavyweight title against the winner of the Leo Lomski-Joe Seykra fight, scheduled for Madison Square Garden on March 30. The title fight will be for fifteen rounds and will be staged in the Garden on May 4.

CANADIAN SKIPPER ARRIVES

Sir Ronald Maitland Here from Vancouver for Annual Midwinter Series

BY EDWARD LAWRENCE

Sir Ronald Maitland, president of the Pacific International Yachting Association, arrived in Los Angeles yesterday aboard the H. P. Alexander for the opening of the second annual midwinter regatta tomorrow afternoon. His John Alden designed R-sloop Lady Pat, which will fly the Royal Vancouver Yacht Club burgee, was unshipped and will be put in racing trim today.

The Canadian yachtsmen was the last of the invading skippers to make his appearance. He is rated as one of the leading Corinthians of the Pacific Northwest and his presence at the regatta lends an international flavor to the R-class series.

Lady Pat was built in Vancouver last year. While she has taken several trouncings from L. E. (Ted) Geary's Sir Tom of the Seattle Yacht Club, Pacific Coast champion, Lady Pat has displayed a lot of speed and should make a good showing.

A. Lester Best, well-known chairman of all and sundry yachting committees, and Fred Bosbyshell, secretary of the Southern California Yachting Association, have their rule books dusted off for the regatta. The race committee which will function throughout the eight-day series is composed of C. M. Neuner, D. M. Callis, Henry B. Warren, Ellis Wing Taylor, J. Park Dougall and the two Corinthians first mentioned.

Approximately sixty yachts, including sixes, R's, schooners, yawls and ketches, will be started in the first race of the series tomorrow

(Continued on Page 2, Column 3)

WALK-OVER SHOES
for Gentlemen

THERE is nothing to distinguish the Main-Spring Arch shoe from other fashionable WALK-OVERS. All of its corrective and protective features are yours without the sacrifice of style. Have you seen the new Spring models?

$10.50 to $13.50

Jesberg's WALK-OVER Shops
320 WEST SIXTH STREET
Between Broadway and Hill
215 SOUTH BROADWAY
Pasadena Long Beach San Diego Bakersfield

WICKED WAND WAFTER

Charles V. Harlow, former Stanford javelin tosser, goes north tonight to compete against his old team-mates. Harlow now performs for the Los Angeles Athletic Club. He heaves the spear more than 200 feet with great consistency.

BLAKE QUITS RING GAME

Famous Referee and Manager of Boxers Follows His Champion, La Barba, Into Retirement

BY PAUL LOWRY

George Blake has followed Fidel La Barba into retirement. The manager of the former flyweight king, who quit the boxing game undefeated to enter Stanford last fall, announced yesterday that he has turned over his stable of remaining boxers to Eddie Sears and that he no longer will be connected directly with the cauliflower alley profession.

The West's best referee may be the third man in the ring at important matches in this city, but he is not going to take out a license, he said.

In Blake's own words he has "just dropped out."

He said he planned some business connections, and, asked if these had anything to do with the boxing game, he replied: "Maybe partly, not directly."

MAY TURN WRITER

Pressed for an explanation of this statement Blake said he had been asked to write some boxing stories for a Los Angeles paper.

On occasions he has dabbled in the real-estate market, and it is presumed that he intends to follow his bend in this direction.

In turning over his boxers—Ben Golden, featherweight; Joe Woods, light heavyweight, and Pete August, lightweight, whom he has handled for Charley Rose of New York—to Eddie Sears, Blake said there was no monetary consideration.

"Sears is a good friend of mine and a capable manager," he declared. "My boys will be in good hands."

After refereeing in this city ever since 1905, Blake first broke into the limelight as a manager just before the ten-round law was passed in 1924.

He launched Fidel La Barba and

(Continued on Page 2, Column 1)

TIGER TRACKSTERS FACE AZTEC SQUAD TOMORROW

There will be plenty of interesting features included in the track-fest between Occidental and San Diego State Teachers' College tomorrow afternoon at San Diego where the Tigers and Aztecs clash in the first dual meet between these institutions since the downstaters entered the conference circuit.

The 100-yard dash in which Charles (Babe) Ruth of Oxy and Kenny Johnson of San Diego are pitted against one another looms as the probable spotlight event of the meeting. Ruth has been clocked near 10 seconds flat this year and Johnson about one-fifth of a second behind the Tiger star.

The race should prove a nip-and-tuck affair. Milton Nash, Oxy's captain, and Wilson will probably come in for third and fourth honors. The same men will perform in the 220-yard dash which should prove equally as close an event.

Worden of San Diego will have

(Continued on Page 2, Column 4)

MICKEY WALKER MAY DEFEND MIDDLEWEIGHT TITLE AGAINST HUDKINS AT WRIGLEY FIELD

A title match between Mickey Walker, the middleweight king, and Ace Hudkins was brewing yesterday as the result of several conferences.

Walker is willing to risk his title against Hudkins, according to his manager, Jack Kearns, and on behalf of Ace it was said by his brother Clyde that the Wildcat would rather fight Walker at 160 than Joe Dundee at 147.

The Dundee-Hudkins match for the welterweight championship was tentatively scheduled for New York City April 30, but the attitude of the New York Boxing Commission toward Max Waxman, Dundee's manager, makes it appear doubtful that it will be held there.

Matchmaker Hayden Wadhams of the Olympic is angling for the match as the next big "shot" at Wrigley Field, and it is enough of a "natural," it is believed, to pull as big a gate as the recent God-

(Continued on Page 2, Column 2)

DON RIEKE INELIGIBLE FOR TROJAN GRID TEAM IN FALL

Don Rieke, halfback on last year's Southern California frosh football team, has left the Trojan institution and will not be back for football in the fall, it was learned yesterday. Even should Rieke elect to return in September he will be ineligible for varsity competition because of his semester's absence. Rieke was the big gun of Covina's California championship teams in 1926 and 1925. He played great ball on Aubrey Devine's S. C. frosh outfit last season and was looked upon as one of the most promising candidates for Howard Jones's 1928 varsity. Ricke is the second star gridder lost to Jones since the 1927 season ended, Don Moses being dropped from the institution some time ago because of scholastic difficulties. Both Moses and Rieke are backfield men.

RABBIT PUNCHES

BY PAUL LOWRY

SOMEBODY played a dirty trick on Ed Gardner, the Seattle negro, by not printing his picture in the program of Cross-Country Pyle's transcontinental hoof derby, and apparently Ed is out to avenge the insult.

He is doing so well that the boys are now beginning to ask about Ed—where he tended bar and so forth and so on. They are wondering if Ed may not be some athlete of whom recognition has been made in the past but is now posing as a dark horse.

* * *

There is no question at all about Ed's being dark. He's almost as black as George Godfrey and just as sturdily built although not so gigantic, of course. But aside from the fact that Ed hails from Seattle and that he wears No. 165 on his manly bosom—also his back—there is no information on him except that he is running all the well-known athletes into the ground. At least he was at the end of the fourth lap Wednesday and giving every promise of forging gaily into the lead for total elapsed time in another day or so. From a position of no prominence whatsoever the Seattle runner now finds himself very much in the limelight and sure of being one of the first to the grub wagon at the end of each day's toil.

* * *

W. J. McCulley, who signs himself an old Webfooter, writes a very interesting letter about Dan Kelly, the first man who was given credit for equaling Arthur Duffy's old world record of 9 3-5s. for the 100-yard dash. First of all, he wants Baker, Or., to be given the credit for being Kelly's home town instead of Spokane, Wash., and then he stacks in with the conductor of this column in doubting that Kelly really ever did run the 100 as fast as he was credited with stepping it. His letter follows:

"Not that it makes any particular difference, but in your 'Punches' you refer to Dan Kelly, the sprinter of other days, as being 'of Spokane.'

* * *

"Now," I knew Dan Kelly well—"
"Well, I did—knew him in Baker, Or., where he lived for years with his parents, and where he resided at the time he made the 'century' in 9 3-5s.

(Continued on Page 4, Column 3)

STAR REGULARS TRIM YANNIGANS IN 4-2 BATTLE

BY BOB RAY

Oscar Vitt's Hollywood Regulars took a 4-to-2 decision over the Star Yannigans yesterday at Santa Monica and as the result of the triumph the vets became one-up in the series between the two squads.

Bobby Roth, Dud Lee and Johnny Bassler played the leading slugging roles for the victors, all three of them lining out a couple of hits and figuring in the Regulars' two rallies at the expense of Harry O'Neill and George Hollerson. Bassler let the extra avoirdupois interfere with his stickwork. Johnny, who bats from the left side of the plate, sliced a couple of doubles down the third-base line in the same style that characterized his hitting with the Angels before he went up with the Detroit Tigers back in 1920.

Aside from rapping the ball hard, Roth and Lee also showed up brilliantly in the field. The new Star right fielder robbed Babe Twombly of an extra-base knock in the fifth when he went back and snagged a line drive a la Tris Speaker.

Julian Wera, the third-sacking acquisition from the Yankees, also did some sensational fielding. Wera has a great pair of hands and he came up with a couple of sizzlers that looked labeled for certain bingles. With Wera and Lee out there it's going to be tough on the batters who try to slap 'em through the left side of the Hollywood infield. Tony Bernardo, youthful Yannigan shortstop, is coming along in great style and yesterday he was scooping 'em up out of the dust all over the Santa Monica infield. The Stars will probably farm Bernardo out to some smaller league this season. Tony is almost as sensational a fielder as Dud Lee right now and he's still coming along.

Pat Jacobs and Leo Fitterer did the chucking for the Regulars, with the latter blanking the Yans in his stay on the mound. Fitterer had plenty of swift on his fast one and had the Yannigans blinking as it sizzled over the pan.

Johnny Kerr and Mickey Heath, the Stars' holdout infielders, are still among those missing. It is thought that Kerr and Heath will get on the job at Santa Monica next week.

Over at Wrigley Field Marty Krug's Angels extinguished the Los Angeles Fire Department nine, 9 to 7, thanks to some hefty clubbing by Wally Hood. Wally poled out five hits in a like number of times at bat and

(Continued on Page 2, Column 5)

POWERFUL TEAMS IN DUAL MEET TOMORROW

Mercury Squad Doped to Defeat Redshirts if Old-Timers Perform Up to Snuff

BY BRAVEN DYER

The most brilliant collection of stars in local track history go north tonight under the banner of the Los Angeles Athletic Club. Tomorrow afternoon at Stanford the Mercury athletes encounter Dink Templeton's Redshirts in what ought to be the outstanding dual meet of the entire Pacific Coast season.

With the memory of two victories over northern teams still rather fresh in their minds the Mercuries are out to make their third invasion of the bay region a triumphant one also. Two years ago Boyd Comstock's charges surprised Stanford and won a close, hard-fought meet. Last year the Mercuries all but annihilated Walter Christie's California team at Berkeley. All of which is quite a record for a bunch of old-timers who haven't the speed, enthusiasm and condition of their college foes.

The L.A.A.C. team can win tomorrow if the vast majority of the army of forty-three athletes perform up to snuff. But that's the question. Stanford's team is bound to be in better physical condition than the Mercuries and this may be the deciding factor in the end for otherwise the teams are pretty evenly matched.

EDGE ON TRACK

Comstock's outfit seems to have an overwhelming edge on the track, where Charley Paddock, Percy Niersbach, Nick Carter, Bob Maxwell and Henry Lunney are counted on for a likely six first places out of eight races. Lunney is really the only doubtful one of the lot, for he has to run the two-mile against this sensational chap Coe, who did 9m. 40s. recently. Lunney has never run that fast, but Comstock says Henry will beat Coe tomorrow and we've heard enough of Boyd's predictions in the past to know that he doesn't waste much breath unless he has pretty good reason on misplaced calculations.

Paddock should win both sprints, Niersbach the half-mile, Carter the mile and Maxwell the low hurdles. This leaves the high sticks and quarter-mile to discussion. Comstock may run Niersbach in the latter event in an effort to rob Capt. Bud Spencer, Stanford's great one-lap star, of victory. There is no reason why Jeddy Welsh or Maxwell shouldn't lead Ross Nichols of Stanford to the tape in the tall barriers, this race being virtually a toss-up.

Not only are there lots of first places scheduled to be won by Mercury runners on the track, but such men as Hugh Pinney, Murray Schultz, Kjeld Schmidt, Atwood Scovell and others are likely to account for a flock of seconds.

CARDS STRONG IN FIELD

In the field Stanford reigns supreme in the shot put, discus, high jump and broad jump, with the L.A.A.C. team holding a distinct edge in the javelin and possibly pole vault. This latter event is likely to be quite a battle for the club vaulters—Glenn Graham and the Smith brothers—haven't been going too well of late, which will

(Continued on Page 2, Column 3)

"The Stampede"
$8.50

A new shoe, collegiate in style. In tan calf, with black underlay below punching, black soles and oval eyelets, which are also black.

When Crossett Makes Shoes

. . . careful thought is given to materials, style and workmanship; and the finished product shows it. Consider the two models sketched

"The Conservative"
A good-looking oxford, in tan calf; style is right.
$10

The CROSSETT Shoe
MAKES LIFE'S WALK EASY

Let us fill your Hosiery Needs, too. We Can!

Men's Shop
INNES SHOE CO.
216 West 6th St.
Next to Mullen & Bluett—on Sixth

Also: 6501 Hollywood Blvd.
We're Open Saturday Evenings

Tony Fuente, Mexican Heavyweight, Battles Lohman at Hollywood Tonight

BIG BOXERS IN STADIUM FIGHT

Local Mitt Thrower Favored to Cop Feature

Red Fitzsimmons Wants Bout With Winner of Go

Jackie Carr Faces Ad Ruiz in Semi-Wind-up

Heavyweights are still the rage at Hollywood and tonight Tony Fuente, Mexican, will fight Joe Lohman, Jewish contender, from Cleveland. Sentiment favors Lohman a little but as a short-ender Fuente looks like a mighty sweet bet.

TONY FUENTE

So many upsets occur at the Hollywood Legion stadium that the regulars are never surprised when the underdog comes through and cops the win. They rather like it out Hollywood way where the populace craves excitement.

The young crop of heavyweights in California today is what Tex Rickard is interested in. Rickard likes Jimmy McLarnin and Ace Hudkins, a couple of California products, and he is right now seeking the services of Armand Emanuel, heavyweight. Toney Fuente isn't far behind Emanuel if he only knew it. Tony is a classy boxer and he hits very well for a big fellow of his experience. He needs more confidence in himself and when he gets that he is going to be a money getter. It begins to look as though the time has come when Tony Fuente will be a regular mainventer.

The Fuente-Lohman fight carries plenty of interest. Mexicans always string with a countryman. They like Fuente and will support him tonight. Lohman is a foxy old gent who has met them all and he just outsmarts the younger fighters. He can't outbox the Mexican and he can't outhit him but he may outsmart Tony. It is very doubtful, though.

Red Fitzsimmons, undefeated in Hollywood, wants Fuente, win or lose. He may get the shot. If Lohman wins he will take on any big fellow. He may get Jack Gross, who fights Jack Roper in two weeks.

There is a snappy bunch of preliminaries. Jackie Carr has been made favorite over Ad Ruiz in the semi-wind-up. Carr is a Hollywood favorite and a young fellow who is getting better all the time.

The special event should be a fast fight. Young Carreon and Checkie Herman, bantamweights, hold the spotlight, with Herman a slight favorite. Americo Fontana gets the call over Herman Ritterhouse and Happy Romero is favorite over S. Aguerra in the first spot.

GEORGE BLAKE QUITS FIGHTS

(Continued from First Page)

Joe Salas on professional careers after these boys had walked off with Olympic Games honors at Antwerp that year.

MADE FIDEL A CHAMP

He piloted La Barba into the flyweight championship in a match with Frankie Genaro at Ascot Park during the summer of 1925—a title which the present Stanford freshman retained until he retired to enter college.

La Barba made upward of $150,000 during his three years in the ring, and Blake's end as manager amounted to a small fortune.

Although good fighters, his other boxers never achieved the same success as La Barba, who was reared from the boxing cradle by Blake when he was instructor in the manly art at the L.A.A.C., a post which he resigned soon after La Barba turned pro.

As a boxing instructor Blake has had few peers anywhere in the country. During the war he was rated highly as an athletic director in army circles. He has developed hundreds of amateur boxers, and what measure of success La Barba and Jackie Fields, his two outstanding contributions to the professional field, enjoy they owe entirely to him. He "made" them.

In Blake's retirement from active connection with boxing the sport loses one of its outstanding characters.

It has often been said of him that "if there were more fight managers like George Blake the boxing game would be 100 per cent better off." He was respected highly by matchmakers, promoters, the public and the press.

To Let Barber Shop
Plumbing in. Only $125 per month, lease. Fine location. 626 South Olive street. Inquire Times Credit Department, at First and Broadway.

LONDON DRY
Unsweet Ginger Ale
Sold in Many Parts of the World

BOXING
HOLLYWOOD-LEGION STADIUM
FRIDAY NITE 8:30

SPRING TRAINING CAMP NEWS

BY BUD JONES
"Times" Staff Correspondent

AVALON, CATALINA ISLAND (Cal.) March 8.—Just by way of demonstrating that competition for berths is not yet down to the shouting stage, the Yannigans turned to this afternoon and administered a 3-1 trimming to the Chicago Cub regulars, accomplishing the feat through some mid-season hurling on the parts of Root, Weinert and Bush, and with the collaboration of three snappy double plays. It was Joe Kelly's single in the fifth inning, after English and Heathcote had been given life through a fielder's choice and Maguire's boot, that spilled the beans for the regulars, the two resulting runs being enough to bring victory.

HAZEN CUYLER

The regulars' lone count came an inning ahead of the Yannigans' scoring. With one down, Kiki Cuyler, the Pittsburgh bad boy, doubled to right center and romped home a minute later when Webb contributed the first of a brace of singles that was his quota for the day. Singles by Gonzales and Yoter in the fifth put the former on third base for the regulars, but the inning closed with McMillan gathering in Maguire's pop fly, and no damage done. An incipient rally died aborning in the eighth through one of the trio of double killings, Hartnett to Butler.

Nehf, Carlson and Blake, for the regulars, allowed the Yannigans eleven solid smacks. The regulars gathered eight.

Moss McCarthy has divided his squad for purposes of creating competition, in a manner which makes it difficult to distinguish the Yans from the regulars. On the regular infield he is using Yoter at third, Beck at short, Maguire at second and Charley Grimm at first. The Yannigan inner defense is made up of Butler at third, English at short, McMillan at second and Kelly at first. Riggs Stephenson is in left field, and Gabby Hartnett is handling the Yan pitchers.

It would be a strange-appearing Cub line-up with English, Stephenson and Hartnett missing.

A bit of sunshine was injected into the day's routine for Manager McCarthy, with a telegram from Catcher Dutch Leggett, the New Orleans dentist, who, after practically refusing to report, announces that he will join the club not later than Wednesday, next. The molar business in New Orleans is so good, Leggett told McCarthy earlier in the year, that a practitioner was nothing short of half-witted to leave for the purpose of gaining a livelihood back of the plate in Chicago. McCarthy isn't particularly strong in the reserve receiving department and Leggett will help.

Lieut. Benson, who has charge of the police at Wrigley Field in Chicago, was among the day's arrivals, as was Insurance King Alexander, a rabid Cub fan.

Hitting practice is the only work scheduled for tomorrow, as the squad leaves in the afternoon for the mainland, where they will engage Hollywood and Los Angeles in a pair of games Saturday and Sunday at Wrigley Field.

REGULARS	AB	H	O	A	YANNIGANS	AB	H	O	A
Yoter,3b	4	2	0	1	English,ss	5	1	2	2
Maguire,2b	4	1	4	4	Heathc'e,rf	4	1	3	0
Cuyler,rf	3	1	4	0	Kelly,1b	4	2	9	0
Wilson,cf	3	0	7	0	Stephe'n,lf	4	0	2	0
Webb,lf	4	3	1	1	McMil'n,2b	3	0	3	2
Grimm,1b	4	0	7	2	Butler,3b	4	2	1	3
Beck,ss	3	0	0	2	Hartnett,c	4	2	5	3
Gonsales,c	4	1	7	1	Jones,rf	4	1	3	0
Nehf,p	1	0	0	0	Root,p	1	0	0	0
Carlson,p	0	0	1	3	Weinert,p	1	1	0	0
Blake,p	1	1	1	3	Bush,p	1	1	0	0
Totals	31	8	27	17	Totals	35	11	27	10

SCORE BY INNINGS

Regulars	0	0	0	1	0	0	0	0	0	—1
Yannigans	0	0	0	1	0	0	0	0	2	—3

SUMMARY

Runs—Cuyler, English, Kelly, Jones. Errors—Maguire, Gonsales, Butler. Hits—Off Nehf, 2 in 3 innings; Carlson, 3 in 3 innings; Root, 1 in 3 innings; Weinert, 8 in 3 innings. Left on bases—Regulars, 7; Yannigans, 8. Sacrifice hits—Carlson, Weinert. Two-base hit—Cuyler. Three-base hit—Hartnett. Bases on balls—Off Nehf, 1; Carlson, 1; Weinert, 1; Bush, 2. Struck out—By Nehf, 3; Root, 3; Carlson, 1; Weinert, 1; Blake, 1. Double plays—Marinett to English; Carlson to Maguire to Grimm; English to Kelly; Hartnett to Butler.

LATE ARRIVALS WORKED HARD BY MANAGERS IN DIXIE

ATLANTA, March 8. (AP)—Major-league baseball managers today were attempting to "goose-step" a few late veterans and tardy contract signers into camp, the conditioning season having reached the stage where all hands are needed for work.

In the Cincinnati Reds' camp at Orlando, Manager Jack Hendricks planned to call upon C. J. McDiarmid, club president, in an effort to hasten the signing of Carl Mays and Pete Donohue, pitchers.

Bob Meusel, outfielder, arrived at the St. Petersburg quarters of the New York Yankees today while Earl Combs, outfielder, and Waite Hoyt, holdout pitcher, are expected Sunday.

Al Simmons has reached the Philadelphia Athletics' camp at Fort Myers, while Ty Cobb is still drilling at Augusta, Ga., taking a turn around the field after the New York Giants retire. Cobb weighed 191 today following a road jaunt.

Five of the ten clubs training in Florida went through exhibition games today, the others continuing routine drills for coming games.

Not golf, but ocean swimming worried Manager Dan Howley at the West Palm Beach camp of the St. Louis Browns. Howley ordered no more surf bathing because of the blistered backs suffered by some of his players.

The Yankees play their first practice game tomorrow with Babe Ruth scheduled to hold down first base for the Yannigans. Earl Combs, Yankee outfielder, left Richmond, Ky., today to join his squad.

Boston's Braves had a light workout at St. Petersburg.

Chick Hafey, outfielder, reported to the St. Louis Cardinals at Avon Park.

Cleveland went through a six-inning practice affair at New Orleans, Ferrel, rookie pitcher, making an impressive showing.

Manager Moriarty of the Detroit Tigers had an eye on Carl Hubbell, southpaw, who is showing unexpectedly well in early-season drills.

The Chicago Americans, at Shreveport, La., had Ted Blankenship ready to face the Shreveport Texas League club, tomorrow, in the opening exhibition game of the season.

PIRATES HOOK UP TODAY IN FIRST PRACTICE TUSSLE

PASO ROBLES, March 8. (AP)—Peery and Meadows will pitch for the Yannigans tomorrow in the first of the Pittsburgh Pirates camp games and Brame and Walsh will pitch for the regulars.

Of the two leading candidates for the left field Barnhart will play with the first team and Comorosky with the second in that position. Travis Waner will play right field for the rookies.

Pitcher Carmen Hill is still out of action with a lame back. In the batting practice this afternoon Joe Harris hit the top of the left-field fence with a fly ball at a distance of more than 400 feet from the home plate.

EXHIBITIONS

Capt. Pie Traynor has a sore arm but took part in the infield workout for a short time.

Washington (A.)	0	1	1	1	0	0	2	0	0	—5
St. Louis (N.)	0	0	0	0	0	0	0	1	0	—1

Batteries — Griffith, Roy, Wells and Tate; Shealbery, Heitmann, Frankhouse and Mancuso, Davi.

Boston (A.)	0	0	3	0	0	1	0	0	0	—4
Philadelphia (N.)	1	0	0	0	1	0	1	6	0	—3

Batteries — Settlemire, Wilson, Bradley and Berry; Ferguson, Mitchell, McGraw and O'Donnell.

Baltimore (A.)	3	2	0	1	0	5	3	0	—14	
Philadelphia (A.)	0	1	0	0	0	0	0	3	—4	

Batteries—Henderson, Allen and Dixon; Johnson, Daney, Powers and Perkins.

WALKER MAY FACE HUDKINS

(Continued from First Page)

frey-Uscudun bout at the ball park.

This was a $125,000—a complete sell-out, representing an attendance of approximately 40,000 persons.

The proposed date for the match is April 9—a Monday. Tuesday is the regular Olympic fight night, and it was hinted yesterday that some promoter other than Jack Doyle might land the bout, although Wadhams, his matchmaker, was in conference yesterday with Clyde Hudkins and also talked to Jack Kearns.

The match would have to be at the championship weight, because Hudkins cannot come in much over 150 pounds, and the middleweight mark is 160 pounds.

Hudkins is confident he can beat Walker and is perfectly willing to let Walker take the lion's share of the purse in order to get a crack at the title, which he would rather capture than Dundee's welter crown.

Hudkins returned here from New York Wednesday, and is ready to go into training at a minute's notice. Walker resumed light work the other day.

MAITLAND HERE WITH LADY PAT

(Continued from First Page)

afternoon at 1 o'clock.

The eastern skippers, among the best in the world, loom as the favorites in the R and six-meter class. Charles A. Welch and his Live Yankee of Marblehead are out to annex a few silver cups, and the local Corinthians have a job on their hands to prevent him from doing just that. Clifford D. Mallory's Lanai looms as one of the foremost challengers for the six-meter championship, although several of the Pacific Coast defenders have been showing a keen pair of heels. Capt. Arthur Rousseau's Bay Be is the likeliest sloop to upset the easterners, with Angelman and Smith's Harpoon a dangerous contender in light weather.

Tomorrow's races will be the first of a five-day series for the Don Lee, Ben R. Meyer and Wilbur May perpetual trophies. There will be no race on the 15th inst., but a three-day series will be sailed on the following afternoons for the national R and six-meter championships.

The races will be sailed over a twelve-mile triangle off Point Fermin.

MERCURY TEAM OFF TONIGHT

(Continued from First Page)

give Ward Edmonds of the Cards a nice chance to slip into first place.

Should John Kuck hit his top stride the Mercuries might fool Stanford in the shot. The former Kansas City A. C. star is one of the greatest shot-putters in the world and when right would be favored to beat Erle Krenz, Stanford sophomore sensation.

Chuck Eaton, Chuck Harlow, Chuck Lewis and Vane Hoover should gobble up most of the javelin points for the club.

If it comes down to the relay the club has a slight edge, unless Templeton has been hiding several star quarter-milers capable of giving Spencer some top-notch aid.

HINDU GIRL WINS LONG HORSE RACE

CANNES, March 8. (AP)—A 16-year-old Hindu girl, Mlle. Gairty, who carried a tortoise with her as a mascot won the Paris-Cannes 550-mile horse race today. Five women started the race from Paris on February 22.

Mlle. Gairty is a dancer. Rachel Grosse, riding an England-Arabian bred horse and representing France, was second. She made the best time for a one-day ride, covering sixty-four miles.

Mme. Marie Fenaud, a noted amateur horsewoman, issued the original challenge for the race which was sponsored by newspapers and called for consecutive daily rides of at least thirty miles without changing mounts.

MEXICAN POLO PLAYERS TACKLE MIDWICK TODAY

BY FRANK ROCHE

After two setbacks caused by the rain and then the aftermath a soggy field, the Los Mochis Tigers, a polo team from Sinaloa, Mex., and the Midwick Bears will get a chance to iron out their difficulties today when they meet on the Midwick Country Club field in the semifinal game of the Purple club's six-goal tournament. The polo'sts were all ready to hook up yesterday afternoon when the Midwick officials decided that the field was too soggy for a stiff game and they postponed the polo tilt until today.

The Mexican team has been pulling at the bit, so to speak, awaiting a chance to get at the Bears. They defeated the Uplifters last week in an easy manner and they want to get the Bears out of the way so they can get into the finals Sunday. On the Tiger team are seven players, who when they are not playing polo are busy with their sugar plantations in West Mexico. The Tigers arrived here last week after going through a lot of hardships in crossing the deserts in Mexico with their polo ponies.

The Mexican squad will be captained by Col. J. C. Besley, a veteran polo player, who performed in high-goal circles here and abroad a number of years ago. Besley has a team of youngsters with him on the trip here. The other members of Los Mochis team are Sherwood Johnston, James Schuleman, James Hearon, Bedford Kilby and Paul Sawyer.

On the Bears are James Colt, Gordon Cronkite, Tommy Capstick and James Bodero. The Bears made monkeys out of the Midwick Cubs (which is quite a feat any way you consider it) when they clashed last week. Colt will captain the Midwick players in the game today.

TIGERS TACKLE AZTEC SQUAD

(Continued from First Page)

his work cut out for him in the 440 race. Against Ward Schweizer, Dick Fairbanks and Carlyle Bailey, Worden will have to step right out and maintain a good lead in order to cross the tape ahead of his Eagle Rock foes. Worden has the better record of the group in competition to date. The 880 race, in which Tenwolde of San Diego and Goodheart of Oxy are chief contenders, is another interesting highlight of the dual meet.

Occidental's athletes leave from Los Angeles Harbor tonight on the liner Emma Alexander at 9 o'clock. More than twenty-five athletes, Coach Pipal, Trainer Anderson and Manager Condit, in addition to many enthusiastic student body track fans, are included on the boat voyage party to the Aztec camp.

PACIFIC COAST CLUB IN TITLE CAGE PLAY

KANSAS CITY, March 8. (AP)—Entries stood at fifty-four today for the national A.A.U. basketball tournament which begins here Saturday. The Hillyards of St. Joseph, Mo., national champions for the last two years, has not entered the tournament, but the entry is under discussion.

STAR REGS IN 4-2 TRIUMPH

(Continued from First Page)

included a couple of doubles in bingle repertoire.

Clyde Barfoot worked a couple of innings for the Cherubs and blanked the Firemen. However, Berg and Stanton, who followed Barfoot to the mound, weren't able to puzzle the Firemen to any great extent.

"Senator" Tolson was out of the Angel line-up with a sore arm, so Ray Jacobs got in at first base for a while. Jacobs appeared as though he isn't yet sure of the leg he broke last July and ought to exercise it a lot more if he expects to be in there much during the early part of the season.

The Angel Regulars and Yannigans will tangle today, with "Spec" Plitt scheduled to make his bow on the mound for one of the teams.

BIG CROWD EXPECTED AT ANGLING CLUB

Ideal fishing weather again favoring the sportsmen, the Rainbow Angling Club is expected to attract a record crowd tomorrow and Sunday, declares Manager Leigh Garnsey.

Garnsey also announces that no foggy weather has been experienced at the club even this season. Fog at Rainbow is a rare thing. The rains of early this week did no damage to the club stream.

WADHAMS REVISES BOUTS

May Match Martinez With Callahan for Junior Welter Title; Canzoneri to Scrap Here

With so many top-notch boxers clamoring for action Matchmaker Wad Wadhams yesterday took steps to alter his plans in pairing up the boys for coming Olympic bouts.

Hilario Martinez, who goes to the post Tuesday night against Baby Joe Gans, may be paired with Mushy Callahan at 140 pounds for the junior welterweight title.

MUSHY CALLAHAN

Callahan will first box Dick Hoppe and possibly one other opponent before the Martinez bout. Last year a Spanish promoter offered Callahan a good guarantee to box Martinez at Madrid.

The other title bout Wadhams is trying to secure features Tony Canzoneri against Tony Ascencio for the featherweight title. A reply has been received from Canzoneri stating he would be ready to come to the Coast in a few weeks.

Wadhams believes that a title match featuring Ascencio, if he keeps up his present form, would outdraw a Taylor-Canzoneri scrap. Bud and Tony have boxed three times already.

The Olympic matchmaker would prefer to see Taylor defend his 112-pound title against the best boy available, possibly Huerta Evans, former L.A.A.C. boy.

Ascencio makes his second trip out in a Los Angeles ring in the semi-wind-up of the Martinez-Gans bout. He meets a man-sized test in Jimmy Piela. If the boy Spaniard takes Piela he will be quite an attraction.

Martinez and Ascencio are both training in the orange groves of Bastanchury ranch for Tuesday night's bout. They prefer the outdoor ring to the inside rooms of the downtown gymnasiums.

Gans has had to slow down in his training. He was weighing 140 pounds yesterday and the match is a few days away. He wants to tip at least 140 next Tuesday.

ALHAMBRA NINE WINS

Pitching shut-out baseball, McGruder, second-stringer pitcher of the Alhambra High school ball squad, held the invading Franklin High nine scoreless, while his teammates, led by Mohler, star shortstop, knocked out two runs to take yesterday's game, played on the Moors' diamond, 2-0.

TIGER SKATERS FACE BRUINS IN PUCK TILT

Hampered by the loss of two star pucksters in Johnny Hunt and Bob Freeman through ineligibility, Occidental's rinkmen will face the strong University of California at Los Angeles varsity hockey team tomorrow night at the Palais de Glace rink at 7 o'clock. Freeman and Hunt have been declared ineligible for the entire season. The Bruins are a strong squad this year, though they lost the services of Don Hamlin leading scorer, and Bill Dutton, goalie, of last year's team, via graduation. The squad is fortunate in adding a new member, Bill Scott, a lightning-fast forward, hailing from Canada, who together with Progeley and Basset, veterans, will form a trio of top-notch scorers.

HUNTING A ROOM
—See Times Want Ads

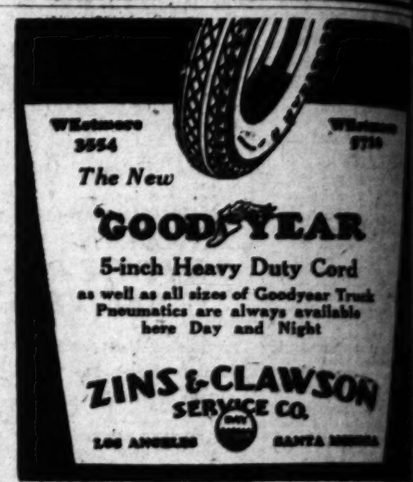

Olympic BOXING

If you smoke for pleasure

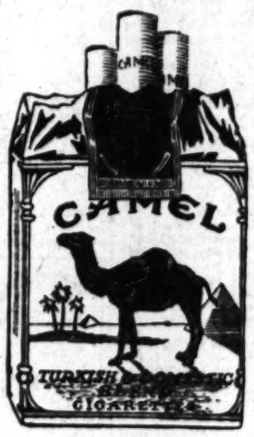

—you're out of the beginner class.
Camels are made for smokers who know their cigarettes

Camels

"I'd walk a mile for a Camel"

© 1928, R. J. Reynolds Tobacco Company, Winston-Salem, N. C.

Santa Monica, Long Beach Picked in Cage Semifinals Tonight

JACKRABBITS PLAY LOMPOC

Kimbrell's Quintet Favored to Annex Title

Locals Tourers Tackle Weak Covina Hoopsters

Finalists Battle Tomorrow on Spartan Court

Leading favorites to battle for the Southern California prep basketball championship in the finals tomorrow evening, Long Beach and Santa Monica, play Lompoc and Covina, respectively, in the semi-final round tonight at the Huntington Park High School gymnasium.

Lompoc is conceded only an outside chance to upset Coach Orian Kimbrell's Jackrabbits after a poor showing against Riverside in the regional series there. Long Beach is favored to sweep the Southland title. The Poly cagers played a sweet game of basketball to trample Pasadena last Saturday. Landreth has a host of high-powered tossers ready to replace and the boys are in a snappy game.

The Bellflowers will start a return contest against Lompoc when Brown and Bixby, forwards, Tolsher and Freeman, guards, and Merrill, center, who is one of the outstanding prep lineups in Southern California. It succeeded for 13 points against Beverley and has been high-point man in practically every game the Jackrabbits have played this season. Merrill is also a fine shot.

Although Lompoc barely nosed out Bell, 17 to 15, the northern district champs have a lot of class and should make the game interesting. Main at forward is a veteran and has been used only five men, Coach Kimbrell using Main at forward, Morehart and Morrison, center, and Bowerton, guards. Santa Monica engages Chief Bonelli's galloping Colts in the game scheduled for 7:30. The Colts, city champs appear to have a much a combination for the Jackrabbits. Capt. Tuny Bonelli, high among the prep scorers, and H. Harold Forney can be relied on to toss buckets the way they did against Burbank, the Colts are going to be run ragged.

ALHAMBRA NETTERS VANQUISH MONROVIA

Alhambra High School tennis team, which has yet to lose a contest this year, overwhelmed Monrovia High yesterday by the score of 7-2. The Moor netters won every match, the hardest-fought of which was the first doubles, won by Alhambra, 6-4, 4-6, 6-3. Results:

Singles—Bucklo (A.) defeated Mott (M.) 6-2; Gross (A.) defeated Sievers (M.) 6-4, 7-5; Michael (A.) defeated Young (M.) 6-3, 1-6; Klutz (A.) defeated Kerr (M.) 6-4, 6-3.

Doubles—Bowler and Williams (A.) defeated Jenks and Willard (M.) 6-4, 4-6, 6-3; Sneed and Asbury (A.) defeated Cook and Morris (M.) 10-8, 6-3.

Gorchakoff to Captain Oxy Netters

Ben Gorchakoff, Occidental tennis luminary, was yesterday elected to captain the 1928 Tiger net squad at a gathering of the lettermen in the graduate manager's offices. Gorchakoff, former Southland men's king, and present Los Angeles city champion, made Occidental history last summer in the East when the Tiger netter brought Oxy a second position in intercollegiate circles of the country. Gorchakoff played a great part in bringing the Eagle Rock institution its first conference championship last season, and is expected to lead the Bengals through another title-bound year.

Veteran Jockey in Comeback at Border Track

TIA JUANA RACE TRACK, March 8.—Returning to the saddle after an absence of more than two years, Clarence Turner, for fifteen seasons one of the leading jockeys in America, started his comeback attempt in an impressive fashion by riding Daphne Belle to victory in the first race here today. Turner hustled Daphne Belle into an early lead and won with two lengths to spare.

Turner, who began riding in 1910 at the old Charlestown (S. C.) tracks, was given a rousing ovation on his return to the winners' circle. Stewards and officials congratulated him.

The Webster claiming handicap, six furlongs feature of the program of nine races, was captured by C. R. Irwin's Conquistador. Kit Carson was second and Sergt. Seth, third. Conquistador took an early lead and finished gamely.

Results:

First race, four and one-half furlongs, claiming, purse $800—Daphne Belle (C. Turner) won, Leading Lady (Ensslone) second, Owl (Ayraud) third. Time, 0:58 4-5.

Second race, six furlongs, claiming—Shasta Lily (F. Stevens) won, Kischer Macher (Jones) second, Lillie Stout (J. H. Kelly) third. Time, 1:15 1-5.

Third race, clubhouse course—Herbert (Jones) won, Betty Maloney (Laidley) second, Duty Boy (Luther) third. Time, 1:38 4-5.

Fourth race, five furlongs—Pook Anaka (Hardy) won, Dr. Crabtree (J. H. Kelly) second, Nix (Elston) third. Time, 1:01 1-5.

Fifth race, six furlongs—Canaque (Jones) won, Kaliko (Horning) second, Shasta Rock (Luther) third. Time, 1:14.

Sixth race, mile and seventy yards—Brookwood (Ensslone) won, Chick Bell (Critchfield) second, Jola Shot (Luther) third. Time, 1:46 4-5.

Seventh race, six furlongs—Conquistador (Jones) won, Kit Carson (Duplessis) second, Sergeant Seth (Tinsley) third. Time, 1:12 4-5.

Eighth race, mile and seventy yards—El Roble (Brown) won, Golden Glen (Luther) second, Singapore (Kelly) third. Time, 1:46 3-5.

Ninth race, mile and one-sixteenth—Shasta Donna (Warden) won, Bucko (Woolf) second, Ginger Pyle (Elston) third. Time, 1:48 1-5.

PREPS SCAMPER IN A.A.U. RELAYS

Star High School Sprinters Clash Tomorrow

Hollywood Has Fast Quintet for Two-Mile Race

Gorss Out to Set New Mark for Shot Put

Led by Glendale's flaming knights of the cinderpath, one of the greatest collections of prep sprinters in the country will run in the annual A.A.U. high-school relays at the Coliseum tomorrow afternoon.

Arnold Eddy announced the official entry list yesterday afternoon. The Dynamiter team which will attempt to shatter its own world four-man 440 record will be composed of Wykoff, Slocum, Zaun and either Grey or Beaty. The first three with Mainland as the fourth man, formed the Glendale quartet last year.

Hollywood's team will be made up of Chuck Anderson, Laurie Vejar, Ernie Oswald and Thorny Rogers. The latter trio are football men, Vejar and Rogers being all-city selections. Polytechnic will have a strong team with Warboys, Weber, MacDonald and Kilfoil scheduled to start. Jefferson will also be among the strongest entries with Creecy, Jordan, Good and West. Manual Arts and Franklin have teams entered.

The open four-man two-mile race will bring out several powerful quintets. The Foothillers will have a fine array of milers and half-milers out for the event. Call, Thurman, Byork and Obergfall have all run in fast time this season. Garfield has two teams entered, and may be a dark horse in the event.

When Los Angeles High set the four-man mile record in 1910, the boys ambled their respective quarters in approximately 51.8s. per each. So far there are only two official entries for the event, Hollywood and Jefferson. The Foothillers will run Rogers, Oswald, Anderson and Beals. The Democrats have a fast team in Carmichael, Collins, Johnson and Jordan. The latter is one of the best 440 men in Southern California.

A flock of star weight men will compete in the shotput and discus with keen competition promised in the pellet-wafting contest. Gorss of Roosevelt has been flirting with the fifty-foot mark in dual meets. Cooke of Jefferson, Arbelbide of Huntington Park, Morgan of Polytechnic, and Grey of Glendale are all capable tossers.

BATTING ORGY

The Chicago Cubs of 1883 set a major league record that has remained to this day when, on September 6 of that year, they went to bat twenty-three times in one inning.

WELL-NAMED

"Jumbo" Elliott, Brooklyn's left-handed pitcher who weighs 235 pounds, is the biggest man in the major leagues at present.

OBSERVATIONS

BY THE INNOCENT BYSTANDER, BILL HENRY

WHILE the Washington University Huskies didn't do much more than to contribute to the fame of the University of Southern California on their local basketball invasion, they did show us some excellent basketball and certainly created some kind of a world's record for excitement by the manner in which the Trojans nosed them out in both games by a last-minute rally. However, that being history and our Trojans being duly saluted as outstanding representatives of "how to play basketball and win," we rise to add that we have it on good information that there is going to be a decided menace from the Northwest in track and field this year.

* * *

Our old college chum, John N. Bowman, who writes usually to ask questions we can't answer, changes his tactics this time to tell us something of what the boys are doing up there in track. He writes of the much-advertised feat of Ed Moeller, who is now attending Oregon State, of tossing the discus 150 feet in practice. Likewise, he makes mention of the performance of Jimmy DeMoers, who was down here for a while this fall, who tossed the javelin something over 221 feet, likewise in practice. Mr. Bowman is annoyed because they don't make more of their feats in the northern papers.

* * *

He goes on to recite, however, about some of the other stars who should be heard from this year. He suspects that the University of Washington is going to be heard from through Herman Brix, N.C.A.A. shot-put champion of last year, and likewise through a couple of sophomores. Kiser, as a frosh, ran consistently under two minutes for the half last year, and also galloped the mile in a fraction over 4.21. He'll do in any company. Steve Anderson, as a frosh last year, ran the high sticks in 14.9, and judged six feet in the high jump. He'll pick up a point here and there, also.

* * *

Our Northwest operative likewise reports that Wesley Foster, the negro flash from Spokane, who ran wild in the national interscholastics a year or so ago, is registered at Washington State and will be eligible this year. He is very consistent at 10 flat, or a fraction under, and last year—aided by a strong wind at his back galloped the furlong in better than 21 seconds. That is traveling some for anybody, regardless of size, shape or color.

NEWTON LEADS PYLE RUNNERS

(Continued from First Page)

came in fourth, having made the trip in 5h. 30m. 30s., and brought his elapsed time to 28h. 42m. 35s. Louis J. Perrella of Albany, N. Y., and Andrew Payne of Claremore, Okla., came into the control station almost stride for stride. Perrella came in fifth, his time being 5h. 41m. 50s., while Payne, given sixth position, required a second more. The Albany plodder's total elapsed time was 34h. 15m. 15s., and Payne's 26h. 42m. 42s.

Arne Souminen, another Finnish contestant, required 5h. 32m. for the stretch, for an elapsed time of 27h. 1m. 20s.

A total of 160 runners remained in the race this morning. O. B. Harrison of St. Louis, who had to return to the point at which he had to quit yesterday a few miles outside of Barstow, made up his distance and came walking through town in his stockinged feet. Herman Kister, Riverside, Cal., also made up his distance and remained in the race.

William E. Kitto of Los Angeles dropped out permanently because of exhaustion.

William H. Bratton of Hossington, Kan., well toward the tail end of the morning procession, still plugged steadily on.

Ed Gardner finished in Thr. 28m., falling from second to fourth place in elapsed time.

Age won from youth over the color-splotched desert hills when the veteran Charles Hart, 63-year-old English runner, plugged along unceasingly to take thirty-seventh place from Ted Josephs, young Los Angeles negro. Josephs, who is the youngest contestant, was the last to come in tonight.

REDSKIN STILL RUNNING

The gravel desert road was a welcome sod for the sore feet of Nicholas Quomawahu, Hopi Indian. When he hit the native dirt the Hopi broke from his lagging walk into a run and passed many of the tail-enders. Yesterday he had developed trouble with feet and ankles, and early this morning was taken back in an automobile to cover fourteen miles west of Barstow, which he had been unable to finish last night. The Indian made up the fourteen miles in a walk, plodded another ten on pavement, and then with a grin hit his native heath with a lope that carried him rapidly ahead of other runners. He finished in far better condition than yesterday.

The burning sun beat down from a cloudless sky upon the heads and backs of the trailing caravan, strung out for twenty miles. When Newton loped into Mojave Wells station, some of the tail-enders were nearly twenty miles west. The weary ones trickled in to the haven of food, water and rest as evening saw the sands of the desert grow cold.

HOLLYWOOD PUCKS IN TIE WITH RICHFIELD

Hollywood and Richfield battled to a 2-to-2 tie last night in an extra-period game at the Palais de Glace. The tilt was one of the roughest of the season, twenty-six men being penalized and sent off the ice during the contest.

TROJANS HOLD TRACKFEST

Interclass Meet at Coliseum Today Brings Borah and Draper Together Again

Charley Borah, national sprint king, will hook up with his schoolmate, Weldon Draper, again for the third time this season when the two S.C. stars turn out at the Coliseum today for the Trojan interclass track-and-field meet.

All members of the varsity and freshman teams will take part in the Trojan trackfest.

Borah and Draper will clash in the 100 and the 220-yard events. Charley is in better shape than he was at the last meeting and he thinks he can reverse the verdict his teammate gained over him at the A.A.U. relays. Lee Barnes will lead the senior team and Borah will captain the juniors in the tilts this afternoon.

Jimmy Payne and Howard Paul will take charge of the sophomore and freshmen teams. The Trojan seniors are being picked to cop the clash although the freshmen have been given a good outside chance to collect the honors.

The quarter-mile event will bring together J. Wakefield Burke, Chink Sauers, Bruce Smith, Pierson and Gordon Maxwell. In the half-mile event Ed Gloege, Voss Adams, Orpheus Kirks, Alan Storms and Victor Fitzmaurice will vie for the winning prize. In the two-mile event Warren Woodruff is expected to shine in the limelight. The hurdles will bring together Reynolds, Payne, Graham and Powers. The fields events are likely to be closely contested but no exceptional performances are expected in that department by Coach Cromwell.

HOLE IN BAT?

O. L. Bluege of Washington struck out five times in an eleven-inning game on June 17, 1923.

Machuca Hurls No-Hit, No-Run Baseball Tilt

Sal Machuca, star Franklin High School hurler, pitched a 2-to-0 no-hit, no-run game against Alhambra High in a practice tilt yesterday afternoon. The Moors have won the Southern California diamond championship for the past three years and have trimmed both L. A. High and Lincoln in practice tilts this year.

Coach Bill Lopez claims he has a real ball club this year capable of trimming the Romans, City League champs for the past few seasons.

Score:

	H.	R	E.
Alhambra	0	0	0
Franklin	4	2	3

Batteries: Franklin, Machuca and McCue; Alhambra, McGrew and Taylor.

SAN PEDRO FIVE COPS

Haney's Nighters of San Pedro walloped the Los Angeles firemen cage five yesterday at San Pedro, 40-10. Frank led the scoring for San Pedro, chalking up 20 points for high-point honors. The lineups:

Haney's Nighters: Hopkins, 4; Martin, 4; Frank, 20; Loffstrom, 12; A. Goldman, Smith.

L. A. Firemen: Dyer, 7; Hawkins, 2; Dutcher, Dalencia, Hardy.

30x5 34x5
33x5 35x5

Here's *the* Tire *for* You

If your car uses any of these sizes and you want a tire that will stand up and deliver, come rough roads or smooth, we have it here for you in this new Goodyear Heavy Duty Cord.

42% more tread rubber! Supertwist carcass! Larger sectional and over-all diameter! Extra heavy All-Weather Tread!

Our experience has convinced us it's the best five-inch tire ever built and we'll welcome the opportunity to prove it to you.

"A Tire for Every Need"

Truck Tire Service Co.

LONG BEACH 220 East Anaheim Street 432-79

HOLLYWOOD 6333 Santa Monica Blvd. HOllywood 5134

LOS ANGELES 1244 East Eighth Street TRinity 6846

ARE YOU PLANNING TO BUILD?
Times Want Ads will help you find a suitable site

Early

copy for want ads in the Sunday Times should be sent or phoned today or early tomorrow!

Times Want Ads
Phone: MEtropolitan 0700

Fred Spencer, Jr.
Champion Six-Day Bicycle Racer
Smokes Lucky Strikes

"During my rest periods of the six-day bicycle races nothing is so soothing to my nerves as a Lucky Strike Cigarette, because they are cool and never irritate my throat."

Fred Spencer Jr

"It's toasted"
No Throat Irritation—No Cough.

The Cream of the Tobacco Crop

"Buying tobacco is like buying clothing, shoes, or a hat. If you buy the best, you are always satisfied.

Judging from the vogue of Lucky Strikes, and the nice things said about them by discriminating smokers, they know as well as I do, that we buy the Cream of the Crop for Lucky Strikes."

R. Moreman
Tobacco Buyer

©1928, The American Tobacco Co., Inc.

Mrs. Pressler and Miss Kirkham Advance Titleward at Wilshire

COP BRILLIANT CLASH, 5 AND 4

Mrs. Haas and Miss Cameron Lose Fast Match

Mixed Affair to Draw Men and Women Today

Record Field of Women Set for Flintridge Event

BY BILL WISE

Mrs. Harry Pressler and Miss Marjorie Kirkham yesterday continued titleward in the feminine Scotch foursome invitational at Wilshire by defeating Mrs. Ted Haas and Miss Margaret Cameron, 5 and 4, in a fast second-round match.

Mrs. J. C. Owens and Mrs. Charles Delaney staged a game battle before losing, 2 down, to Mrs. Gray Cowan and Mrs. Mark Steele. The San Gabriel duo, out for the honor of competing with the best feminine unit from their home club, Mrs. Pressler and Miss Kirkham, dominated the play throughout, but were forced to get right down and golf to win from the Rancho team.

Mrs. Dan Jones and Mrs. Wallie Lohman won from Mrs. Harry Grossman and Mrs. Curt Rosenthal, 4 and 3, and will meet Mrs. George Lewis and Mrs. Roy Green in a semifinals match this morning. Mrs. Lewis and Mrs. Green defeated Mrs. F. S. Hardin and Mrs. Kathleen Reynolds, 6 and 5.

Second-flight matches were closely contested, Mrs. Harry Belden and Mrs. Paul Hill winning from Mrs. F. C. Miller and Mrs. M. Van Sant, 3 up, while Mrs. O. O. Leas and Mrs. W. R. Penniston were forced to play nineteen holes to defeat Mrs. W. F. Schwandt and Mrs. C. O. Towner. Mrs. H. R. Erkes and Mrs. A. R. Kelly also won their match on the last hole—at the expense of Mrs. R. C. Noble and Mrs. George Laubersheimer.

Semifinals in the feminine foursome this morning will share interest with the two-ball mixed competition, scheduled to group many of the best men and women stars in this vicinity. The latter affair, staged in connection with the club's invitational event, is open to all members of clubs affiliated with the Southern California Golf Association. Starting times, still available, may be reserved by phoning the club—WHitney 1121, this morning.

Second-round results in the women's foursome event, were as follows:

FIRST FLIGHT, 10 A.M.

Mrs. Harry Pressler, Miss Marjorie Kirkham (2) defeated Mrs. Ted Haas, Miss Margaret Cameron (2,) 5 and 4.

Mrs. Gray Cowan, Mrs. Mark Steele (7) defeated Mrs. J. C. Owens, Mrs. Charles Delaney (7,) 2 up.

Mrs. Dan Jones, Mrs. Wallie P. Lohman (3,) defeated Mrs. Harry Grossman, Mrs. Curt Rosenthal (5,) 4 and 3.

Mrs. George M. Lewis, Mrs. Roy Green (2,) defeated Mrs. F. S. Hardin, Mrs. Kathleen Reynolds (7,) 6 and 5.

SECOND FLIGHT, 10:15 A.M.

Mrs. George Herald, Mrs. C. A. Raynor (11) defeated Mrs. W. S. Stanley, Mrs. F. C. Stevens (13,) 3 and 2.

Mrs. O. O. Leas, Mrs. W. R. Penniston (14) defeated Mrs. W. F. Schwandt, Mrs. C. O. Towner (14,) 1 up, 19 holes.

Mrs. Harry Belden, Mrs. E. Paul Hill (9) defeated Mrs. F. C. Miller, Mrs. M. Van Sant (13,) 3 up.

Mrs. H. R. Erkes, Mrs. A. R. Kelly (14) defeated Mrs. R. C. Noble, Mrs. George Laubersheimer (16,) 1 up.

LANCE NEAR RECORD AT EL CABALLERO

George Lance, Pro Jack Tarrant's El Caballero ace, slipped out in 32 over his home course yesterday, four under, but finished with a 37, one over, to tie his former record of 69. Jess Puryear, new club manager, reports an increasingly heavy play at El Caballero and is busy ushering team members through secret practice in readiness for the final drive for divisional supremacy in the local golf league.

OPEN SHORT COURSE AT SUNSET FIELDS SUNDAY

Charles Fletcher will be in charge of the special eighteen-hole competition Sunday that will officially open the new Sunset Field's short course. The miniature layout, eighteen all grass greens, affords a very enjoyable test with pitches ranging from ten to 150 yards and putts wherever you leave them.

FOX HILLS FEATURE UNDER WAY TOMORROW

Fox Hills members will qualify tomorrow and Sunday in the first real president's cup tournament ever sponsored at the growing institution. President Al Cooney, in addition to securing suitable trophies for the masculine golfers to shoot at in the approaching competition, has likewise decreed that women members will also have the opportunity to compete for similar valuable trophies. Men will qualify tomorrow and Sunday, while the women will medal for match play ratings next Tuesday. The club golf team has already won the right to continue in the post-season play for the league championship, and Johnny Mescall, club champ, has high hopes of landing his charges well up in the final fracas.

BIG DAY AT FLINTRIDGE PLANNED NEXT TUESDAY

More than 200 local women tourney guests at Flintridge will compete next Tuesday in the special invitational staged in honor of the club's championship feminine golf team. Suitable prizes will be awarded winners in the two-class, eighteen-hole medal affair and starting times should be arranged at once by phoning the club, Colorado 6151.

MIRIAM BURNS HORN LEAVES FOR HOME IN KANSAS CITY

Miriam Burns Horn, women's national golf champ, left here last night for her home in Kansas City. In her one real competitive start while a visitor in California Mrs. Horn lost a hard-fought overtime finals match for the Pebble Beach championship, to Miss Marion Hollins, former national titlist. Mrs. Horn clicked off a 74 over the Monterey Peninsula course to win the medal in the annual resort classic and demonstrated for an exclusive gallery just what it requires in the way of ability to win a national championship. As the partner of Walter Hagen in two local exhibitions Mrs. Horn likewise proved that sincerity and enthusiasm—when applied to each shot—invariably result in stroke economy. Mrs. Horn may possibly return here next month to compete in the California State and southern championships.

MACK HOUSE WINS OVER BENNY HILL

Mack House, heavy-hitting negro behemoth, copped a ten-round decision over Benny Hill at the Pasadena arena last night. House won all the way and the bell saved Hill in the seventh round, Benny being barely able to reach his corner after being knocked flat in this stanza.

Frankie Arregon won the six-round semi-wind-up from Joe Chaney and Jack Haywood made short work of Stanley Baldwin in the special event, gaining a technical knockout in the first round. Bud Anderson stopped Ray Vance in the opening session of their bout and Leonard Allen opened the evening's program by thumping Elwood Welch.

WALTER SCHMIDT TO JOIN SEATTLE SQUAD

MODESTO, March 8. (AP)—Walter Schmidt, veteran catcher formerly with the Pittsburgh Nationals and later manager of the Mission club of the Pacific Coast League, left his home here today to join the Seattle club. The club is in training at Bakersfield. Schmidt said he had come to terms with the club management. He played with Seattle last season.

GIRL CADDIES

Girls as caddies are beginning to appear on many American golf courses but it is doubtful if the feminine bag-toters will ever approach in numbers those of the British and French links.

SAGEHENS MEET TECH ON TRACK

Pomona to Open Southern Conference Season

Meet Will Give Line on League Standings

All-Around Strength Makes Sagehens Favorites

"Fox" Stanton

CLAREMONT, March 8. (Exclusive)—The delayed opening of the Southern Conference track season for Pomona's varsity athletes takes place on Alumni Field Saturday when Bob Strehle sends his Sagehens against the strong California Tech team in a dual meet. Pomona was supposed to start the work at Redlands a week ago, in a three-way affair with the Bulldogs and La Verne, but rain postponed that. The meet Saturday starts at 3 o'clock.

Inasmuch as Caltech already has been defeated by Occidental, Saturday's fracas has only a one-way bearing on the conference championship. If Pomona is beaten, it joins the Engineers in the down-and-out list. On the other hand, that beating by Oxy will afford a fairly good criterion of the respective strength of the Tigers and Pomona this year.

Strehle, the Pomona mentor, put his charges through their paces for the last time here tonight and pronounced them all set and ready for going. The forced postponement of last week's meet and the loss of a day's practice on account of rain didn't do the boys in blue any good and disrupted Strehle's usual training methods. Otherwise, the week went off as usual and the Sagehens will be out in full strength.

Pomona will take the field handicapped by the absence of Ken Pinney in the sprints and Art Lillibridge in the pole vault. Pinney has not yet recovered from a case of blood poisoning in his leg and Lillibridge came down on the edge of the vaulting pit the other day, sustaining a painful sprained ankle. Both will be back in the running within the next week or so. With Pinney out, Lynn, of Tech, looks like a sure winner in the sprints.

All in all, Pomona looks to have a balance of power in the meet and should win. The margin of strength—figured by dope—is, however, none too wide, and it takes a couple of pounds of dope to equal an ounce of fact, especially in track. The Sagehens are strong in practically every branch of the sport except the weights. With the two stars out, both the sprints and the pole vault may go to the Engineers. Strehle will count on the distances and remaining field events for the remainder of his points.

In what will probably be the best two duels of the day, Doug Perry, the lanky Tech hurdler, hoops up with Dick Bell and Don Maxwell of Pomona, in the high sticks, and takes on Pat French in the lows. Perry is a sweet hurdler but was defeated both times last year, Maxwell winning the lows and Bell the highs.

ROSALES DEFEATS SAGUERO ON FOUL

Rosy Rosales defeated Roleaux Saguero on a foul in the ninth round of a scheduled ten-round main event at the Culver City arena last night. Rosales was up until the time the foul blow was struck.

In the six-round semifinal go, Sailor Koaky copped the nod over Bobby Fernandez. Dick McDaniels won over Bay Boy Bolo on a foul in the second round of the special event. Hank Gutton took the decision over Eddie Darden in four rounds. In the opener Earl Whiteheat scored a technical knockout over Alva Pelton in the second round.

PERTINENT FACTS ABOUT JUNIOR OLYMPIC GAMES

Events.	*Modern pentathlon, consisting of 75-yard dash, chinning the bar, standing broad jump, basketball throw for accuracy, baseball throw for distance.*
Eligibility.	*Any boy who will not be over 16 years of age on September 1, 1928, may represent any organization having an athletic director. No individual entries received.*
Covered.	*Following Southern California counties: Imperial, San Bernardino, Riverside, Orange, Los Angeles, Santa Barbara, Ventura, San Luis Obispo and Kern.*
Information.	*Medals for winners of all playground, school, etc., championships. Silver medals for county champions. Gold medals and free trip to national championships at Atlantic City for Southern California champions. National winners get four weeks' tour of Europe, including one week at Olympic Games at Amsterdam. Southern California finals will be held about June 2 and national finals at Atlantic City early in July.*
Territory	*This may be had from your athletic director or from headquarters by addressing Junior Olympic Games, Times Building, Los Angeles, California.*
Prizes.	
Other	

BOYS IN CASABA CONTEST

Local Youngsters Compete in World Free Throw Basketball Play; Prep for Junior Olympics

One of the opening guns to be fired by Los Angeles boys in their campaign for the Junior Olympic championships is the entrance of the Los Angeles playgrounds into the world basketball free-throw tournament. With the appointment of J. C. Henderson, supervisor of playground activities for the Los Angeles Playground and Recreation Department, as a member for Southern California of the world committee of the tournament recently, playground boys began preparations for the final trials before the results are sent in to Charleston (S. C.) headquarters of the tournament.

All results are to be at the tournament headquarters by the 14th inst., where they will be sent by letter, telegram and cablegram from all parts of the world. This world-wide contest, which has been held annually for four years, draws athletes from Greece, Turkey, India, Scotland, Esthonia, Italy, Porto Rico, Hawaii, Chile, Argentina, Brazil, Uruguay, Central American countries, Mexico, the Orient and Canada, as well as the United States.

Coming at this time, the basketball free-throw contest serves as a good preliminary and excellent training for one of the important events of the Junior Olympics. Champions in the free-throwing art will be chosen in six divisions, a senior, intermediate and junior class among the boys, and similar classes among the girls. In each of the six divisions, the following awards will be made: Individual first-place winners, a choice of a sterling silver goblet or a silver statuette; second-place winners, a silver medal; third, fourth, fifth and sixth place winners, bronze medals. The winning team in each division will receive a choice between a large cup and a large ball.

The Los Angeles playground boys have entered the competition in the junior division. Playground officials have found that the basketball throw was one of the events in the Junior Olympics in which the average boy needed much development, and have consequently encouraged the free-throw tournament as means of improving the boys along this line. Some of the boys entered in the tournament on the city playgrounds have shown such great improvement that hope is being expressed that Los Angeles will win the tournament in its first year of competition. Last year the junior high school of Watertown, S. D., held the junior team championship, and Robert Nufer, of the same school, held the individual junior championship.

KAPPA PSI CAGERS TROUNCE ZETA PSI

Kappa Psi, interfraternity basketball champions at U.C.L.A. last year, won their second straight game over Zeta Psi last night by a 16-to-12 score. The Kappa Psi cagers copped their first game over Phi Delta Theta by an 18-to-11 score. A third game is scheduled with the Delta Rho Omega tossers, according to Richard Laver, athletic manager.

Glen Tanner at guard, and Webb Hanson starred for the victors, Hanson in particular being all over the court. Wadsworth, Dukes and Fields also played good games.

LOWRY'S RABBIT PUNCHES

(Continued from First Page)

and where, so far as I know, he still resides. I make this mild protest so that Baker, a small but delightful Eastern Oregon city, may not be robbed of whatever glory and prestige may accrue to a community as the home town of a great or near-great person.

* * *

"In his heyday, Baker took a great deal of pride in 'possessing' Dan Kelly, which is right and proper for any community to do in the case of a favorite son who has been able to divert the spotlight of publicity homeward. I, myself, used to take a great deal of pleasure in saying: 'Oh, yes, I know Dan Kelly well,' and I'm not apologizing for that vanity. As a matter of fact, though, I never did believe Dan actually made the hundred in 9 3-5s. I don't mean to say that I don't believe Dan covered what was alleged to have been 100 yards in the time claimed. To aver otherwise would constitute an allegation of fraud. I always believed either the distance was short, the clocks were crazy, or Dan was running down hill with the wind at his back, because, as you say, he never again came anywhere near the mark.

* * *

"If anyone could or would tell the truth of the matter, if the real truth has not been told, I think Bill Hayward, Oregon University track coach, and sponsor for Dan Kelly at that time, would be the person best qualified to do it. I have no doubt Dan Kelly believes he honestly made the record time. He was a good kid and everybody in his home town liked him, though I have never heard that in after years he ever again gave them the thrill they felt that day almost a quarter of a century ago.

* * *

"But to get back to my protest. Dan Kelly belongs to Baker, Or., and not to Spokane, Wash. It's so darned easy for a big town to have heroes, and so double darned hard for a small town to crowd its way into the hall of fame, that I can't conscientiously permit Spokane, through your very interesting department, to steal away a 'near-great' from a smaller city which I once was and still am proud of designating as 'home.'

"Dan Kelly's father was a blacksmith in Baker for many years and when progress put his business on the blink, Old Dan did a sprint of his own, caught up with progress and put in a line of autos and accessories when that sort of thing was in the very early pioneer stages.

"Now, please, if you ever again have occasion to refer to Baker's immortal son, Dan Kelly, don't forget the name of his home town. It is

"BAKER, OREGON.

"From an Old Webfooter,

"W. J. McCULLEY."

Schools and Colleges

Business Schools

FOREMOST for FORTY YEARS

Woodbury COLLEGE TRINITY 8491

SUPERIOR instruction for high-salaried positions. All business college courses; also collegiate courses in Business Administration and Accountancy. Bachelor degree in two years. High university standards; class, personal attention. Select native-wide patronage. Excellent positions secured. Part-time work provided. Enter any time—day and night classes. Get interesting catalog.

Woodbury Bldg., 727 So. Figueroa St.

Commercial Experts' Training Institute

Offers all Commercial Courses. High-class instruction. Satisfaction guaranteed or money back. Positions guaranteed. Day and evening classes. Enroll at any time. 909 South Hill Street. VA. 0846.

WDHS Costume Designing; 948 W. 7th

DISTINGUISHED FOR THE SUCCESS OF ITS GRADUATES. Highest standards in the designing profession. Creation of Fashion, French Model Making, Pattern Making, Fashion Illustration, Stage and Cinema. Day or Eve. Oldest established and largest in the West. Start NOW.

SAWYER SCHOOL OF BUSINESS 305 South Flower St. TR. 3876.

An Organized Business Knowledge backed by the SAWYER DIPLOMA is Success Insurance. University trained staff. Day & night classes. Positions secured FREE—Ask for "FACTS."

C C C Announces NIGHT CLASSES

Half Rate—$1.00 a Month, to first 50 students who enroll. Gregg, Stenotype, Rhe. Typing. Special English Course, Famous Miller Kristen, for business and professional men and women, stenographers and executives seeking promotion. Correct and Cultured Speech. More Sales. Better Letters. CALIFORNIA COMMERCIAL COLLEGE, 2711 W. 6TH. Fitzroy 1122.

Military Schools

HARVARD SCHOOL

AN ACCREDITED SCHOOL FOR BOYS

TWENTY-EIGHTH YEAR NOW OPEN—R.O.T.C. unit. Sixth to twelfth grades inclusive. Rt. Rev. Joseph H. Johnson, D.D., Bishop of the Episcopal Diocese of Los Angeles, President. For information address the Headmaster, 1401 South Western Avenue, Los Angeles, Calif.

PAGE MILITARY ACADEMY

a big school for little boys. Page stands in a class by itself as a school for little boys. It is the leading school for the grades in America but does not compete with high schools. For catalog, address Robert A. Gibbs, Headmaster, 1235 Cimbrex Avenue, Los Angeles, California, or phone Whitney 1128.

URBAN 24th Year The Great Outdoor School Accredited

Day and Boarding. Primary through High School. A Leader in well rounded education. Scientific physical training by nationally known expert. Cadets have private rooms and baths, riding, swimming pool, rifle range. Enroll now for SUMMER CAMP, 637 Wilcox St. GL. 4187.

SAN DIEGO ARMY AND NAVY ACADEMY

The West Point of the West. A fully accredited school preparatory to College, West Point and Annapolis with a Lower School for younger boys. Land and aquatic sports during entire year. Christian influence. The largest private school west of the Mississippi River. For catalogue address COL. THOS. A. DAVIS, Pres. (late Capt. Sixth U. S. V. Infantry.) Pacific Beach, California.

PACIFIC MILITARY ACADEMY CULVER CITY

Elementary and High School (Accredited) —Limited Enrollment. References required. Phone EMpire 6022.

"Not the Largest but One of the Finest"

THE ONEONTA MILITARY ACADEMY

Accredited with the State University. High School, Elementary and Primary. Fall Term now in Session. Boarding students' enrollment limited to 100. Day students unlimited. For particulars, write or phone COL. M. CANYON SMITH, President, 1070 So. Fremont Ave., Oneonta Park, So. Pasadena, Calif. Phone ELiot 2850.

Non-Military Schools

BEVERLY SCHOOL FOR BOYS

For Sons of Discerning Parents. Seventh Grade through High School. Scholarship and Sports equitably blended. Non-Sectarian. Non-Military. Day and Boarding. 3468 W. Virgil Ave., Los Angeles. Telephone: DUnkirk 1485.

Annual Catalogue mailed on request.

California Preparatory School

For Boys. Non-Military Accredited School

Eleventh Consecutive Year

Term now open in new fireproof buildings near Covina, Calif. A high-class College Preparatory School. After grades Nos 1s right, inclusive, separately housed and taught. Boarding and Day pupils. Catalogue. CHAS. H. WOOD, Supt., Box Y, Covina, Calif.

Girls—Boarding and Day Schools

HOLLYWOOD SCHOOL FOR GIRLS

Resident and Day School. Accredited East and West. Kindergarten to College. LOUISE KNAPPEN WOOLLETT, Principal, 1749 La Brea Ave. GR. 4901.

MISS THOMAS' SCHOOL (ST. CATHERINE'S SCHOOL) 325 West Adams Street

Boarding and day school for girls. First eight grades. Prepares for Marlborough and Girls' Collegiate Schools. Three-acre playground with gymnasium teacher in charge until 5 o'clock. Out-of-door study. Automobile service. MISS THOMAS, Principal. WEstmore 3024.

Boys and Girls Schools

THE GLENDORA FOOTHILLS SCHOOL

THE BISHOP'S SCHOOL FOR YOUNG CHILDREN

Enrollment at any time. Phone Glendora 445-13 for appointment with Headmaster.

Bible Training Schools

BIBLE INSTITUTE OF LOS ANGELES

A SCHOOL OF TRAINING FOR CHRISTIAN LEADERSHIP

DR. JOHN MURDOCH MacINNIS, Dean

Interdenominational, co-operating with all evangelical churches. Day, evening and Correspondence Courses. 558-558 S. Hope St. MEt. 4701. Radio, K F S L.

"—maybe you're missing something."

If some folks had eyes in the back of their head they'd still be blind... For example, those smokers who have yet to see Piedmont!

PIEDMONT the cigarette of Quality

Liggett & Myers Tobacco Co.

YOUR FAVORITE CAR—at a discount —See Times Want Ads for today's best used car buys

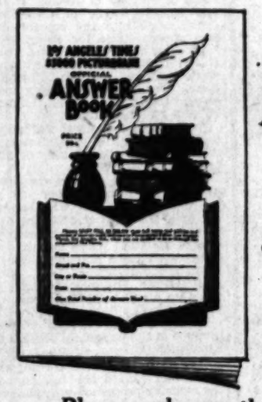

3 to 1

"Official Answer Book" Will Help You to Win in the Times $5000 Picturegame!

Players who use the Official Answer Book to submit their titles in The Times $5000 Picturegame get THREE shots at the target instead of ONE! THREE chances to get the CORRECT title for each of the 77 pictures instead of ONE.

Why not make sure of winning a big cash prize? The Answer Book greatly enhances your possibilities. No pictures to paste in. No coupons to get lost. By using the Answer Book you can give all the titles you think are best. Price 50c per copy. Get your copy today and play the Picturegame right!

Get Your Answer Books at Any Bookstore Listed Here Or Send in "Answer Book" Coupon Below

IN LOS ANGELES

Times Office, 1st and Broadway
Times Branch Office, 621 S. Spring
Broadway Dept. Store, Book Dept., Main Floor
Bullock's, Book Dept., Main Floor
Fowler Bros., 747 S. Broadway
Jones Book Store, 426 W. 6th
May Company, Book Dept., Second Floor
C. C. Parker, 320 W. 6th
Roger's Book Shop, 673 W. 6th
Dawson's Book Shop, 627 S. Grand
Lord's Book Store, 755 S. Olive
Treasure Ship Gift Shop, 4080 W. Adams
Monte Vista Book Store, Monte Vista and W. Avenue 52

IN HOLLYWOOD

Hollywood Book Store, 6812 Hollywood Blvd.
Robertson Co. Circulating Library, 6701 Hollywood Boulevard
Unity Pagoda, 6417 Hollywood Blvd.
The Book, 455S Beverly Blvd.
ALHAMBRA—Willson's Book Store, 37 E. Main
BURBANK—Burbank Stationery Store, 200 W. San Fernando Blvd.
CULVER CITY—Mosher's Art Shop, 7062 E. Main
GLENDALE—Glendale Book Store, 113 S. Brand
LONG BEACH—McCutchen & Jutson, 146 Pine
PASADENA—Brown's Book Shop, 180 E. Colorado
SANTA MONICA—Santa Monica Book & Stationery Store, 1427 Third

SUBSCRIPTION COUPON

Picturegame Manager,
The Times, Los Angeles, Cal.

Inclosed find $..... ($1.70 by carrier, $2.15 by mail) for one new 3-months' subscription to Los Angeles Daily and Sunday Times. Send me FREE Complete Picturegame Outfit (all back pictures, Catalogue and Answer Book).

New Subscriber .....
Street and No. .....
City ..... State .....

SEND PICTUREGAME OUTFIT TO

Name .....
Street and No. .....
City ..... State .....

New Players: Complete Outfit Free!

You can start playing now and win the biggest prize! If you will secure one NEW 3-months' subscription to Los Angeles Daily and Sunday Times—paid in advance—you will receive Complete Picturegame Outfit FREE (all back pictures, Catalogue and Answer Book—everything you need to play the Picturegame). A new subscriber is any person not now receiving The Times by mail or carrier. Use "Subscription Coupon" at left.

ANSWER BOOK COUPON

Picturegame Manager,
The Times, Los Angeles, Cal.

I inclose 50 cents and 5 cents postage (55 cents in all) for which please send me Official Answer Book for The Times' $5000 Picturegame.

Name .....
Street and No. .....
City ..... State .....

PICTURE NO. 62

WRITE YOUR SELECTED TITLE HERE

Your Name .....
Street and No. .....
City ..... State .....

The Los Angeles Times $5000 Picturegame rules of 1928. Can cut and save them. Do not send in unless you have the complete set. Complete instructions for closing answers will appear in The Times.

ybe missing
e missing!
mething!

ome folks had eyes
e back of their head
d still be blind . . .
example, those
kers who have
o see Piedmont!

. . .

OMONT
e of Quality

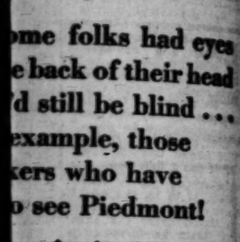

TE CAR—at a discount!
ds for today's best used cars.

to 1

PICTURE NO. 62

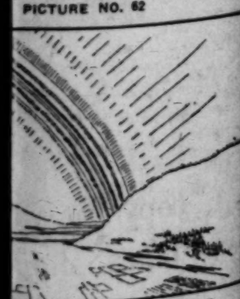

OUR SELECTED TITLE HERE

Name _____
Address _____
City _____ State _____

For True Satisfaction

Tobaccos bought right—blended right—made right—priced right—that's Y-B.

that's THE cigar

Look for This Trademark

On the Box for Your Protection

Y B

PERFECTO 10¢

EXCHANGES—

Every day in the year people succeed in exchanging things they no longer want for useful and desirable things—by watching TIMES WANT ADS

MAXWELL, AUTO INVENTOR, DIES

Helped Build First Car, Now at Smithsonian

Worked With Apperson and Elwood Haynes

Industry Pioneer Retired Fifteen Years Ago

WORTON (Md.) March 8. (AP)—Jonathan Dixon Maxwell, pioneer automobile manufacturer and one of the three men who built the machine, now preserved in the Smithsonian Institution, believed to have been the first automobile died here today.

Mr. Maxwell, whose name was given to the Maxwell automobile, originated by him and manufactured by the company of which he was president, was associated with Elmer Apperson and Elwood Haynes in building the machine believed to have been the prototype of the modern automobile.

Before his interest in automobiles was aroused Mr. Maxwell, who was born in Indiana in 1864, was a partner with Apperson in a small bicycle repair shop at Kokomo, Ind. Later, with R. E. Olds, he perfected the first Oldsmobile, with a curved dash board and he also took part in perfecting the Northern car, as superintendent of the plant where it was manufactured.

For some time he was vice-president of the United States Motors Company, retiring from the auto business about fifteen years ago.

JEWEL WEIGHS FIVE POUNDS

Large Topaz Added to Gem Collection in London Museum

LONDON, March 8. (AP)—A topaz weighing more than five pounds has been added to the collection of gems in one of the national museums at South Kensington, London. It is water-clear with a pale blue tinge. It was found in Madagascar.

British Pilot Denies Rumor of Atlantic Flight

LONDON, March 8. (AP)—Capt. Walter Hinchliffe, British aviator, announced today he is planning a flight from Europe to the United States in May or June but will first attempt a nonstop flight from England to India as a preliminary test.

The captain thus cleared up the mystery surrounding his plans. He denied that he had any intention of starting for the United States today or that Elsie Mackay, titled British heiress and herself an accomplished aviatrix, intended to accompany him.

The captain's statement was issued in reply to newspaper reports that he and Miss Mackay were going to take off for the United States today. Miss Mackay denied the report that she had any intention of making a long-distance flight with Hinchliffe.

SENATE CALLED SLANDER CLUB

Smith of Illinois Opens Another Campaign

Says He Will Make Ban Principal Issue

Gives "True" Reason for His Rejection

BLOOMINGTON (Ill.) March 8. (AP)—Terming the United States Senate chamber the "supreme and safest vantage point in all this world from which to launch attacks upon the character, morals, politics or religion of anyone whomsoever," Col. Frank L. Smith, twice barred from a Senate seat, tonight opened his second campaign for the Republican nomination.

"No one is exempt from either slander or libel in the United States Senate—no one from the President of the nation to a prisoner in the penitentiary—except members of the club," said Col. Smith. His speech was also the first detailed statement since being named Senator three times, once by election and twice by designation of Gov. Len Small. He was unable to take his seat because the Senate barred him for accepting campaign contributions from public utilities.

REJECTION HIS ISSUE

"What are 800,000 citizens of Illinois to half a hundred Senators?" he asked in referring to the 800,000 votes he received in the election more than a year ago. "What, indeed, are the whole 7,000,000 of our people in Illinois to that little half-hundred, when Presidential nominating conventions are approaching and every second Democratic desk in the Senate chamber is ornamented with a lightning rod, as well as several Republican desks?"

Col. Smith said that the coming campaign would be waged by him on the same platform as his previous one, but that the real issue is whether the Senate has the right "upon any grounds or no grounds, as it sees fit, to accept or reject whomever you may elect as Senator, whether you agree with the Senate or whether you don't."

If elected for the second time and given his credentials for the fourth time, he stated that he is certain he would be seated.

Reviewing his former campaign and the resulting controversy over his right to be seated, Col. Smith said that he had waged his campaign on clearly defined issues and had won in the primary "overwhelmingly."

GIVES OWN REASON

Half a hundred United States Senators with a lust for publicity and a "call" to be their party's choice for President, he said, clouded the will of 7,000,000 Illinois people by attacking him from the safe refuge of the Senate chamber where the "rules of the club" protected them from an attack in return.

"Why did they do it?" he asked. "They will give you one answer, but I'll give you the true one. If I were admitted and allowed a seat in the club, every Presidential candidate would have to be circumspect in what he said about me; he would have to confine himself to the facts in the record; he would have to be careful not to charge me with 'motives unworthy or unbecoming a Senator.' Bar me at the door and all could say what they please; they were licensed slanderers with the lid off."

The same Senate, he said, accepted his credentials for the six-year elective term but the next Senate "with the lightning rod-toters more numerous than ever" again barred him at the door, an act he blamed on the Democrats, "doing everything possible to hurt the Republicans," and enough irregular Republicans to adopt the Democratic policy.

LAW'S NOTHING IN PETE'S LIFE

Eight Violations Chalked Up by Bay City Offender in Single Rampage

SAN FRANCISCO, March 8. (Exclusive)—Pete rates mention because he broke more laws in one attempt than ever heretofore recorded. Police chalked up against him counts of speeding, hit and run, failing to observe a stop signal, making a left turn in a prohibited zone, destroying government property, misuse of the United States mails, resisting arrest and disturbing the peace.

But because Pete is a horse and none of the regulations he fractured in a runaway career provide for the application of anything more legal than ordinary horse sense, there wasn't anything that could be done about it, except to give him back to his owner. The Federal statutes were invoked when Pete hit and smashed a mail box.

UTILITIES-QUIZ CURTAIN RISES

Trade Commission Examines Five Witnesses

Activities of Light and Gas Associations Studied

Hearing Merely Preliminary to Actual Inquiry

WASHINGTON, March 8. (AP)—Raising the curtain on its investigation into the financial structure of public utilities power companies, under the direction of the Walsh Senate resolution, the Federal Trade Commission heard five witnesses, and looked over a mass of documentary evidence today, and recessed for an unannounced period.

The hearing, merely a preliminary gathering of facts which will form the basis of the main inquiry, concerned itself with the activities of the National Electric Light Association and the American Gas Association, which were declared by their officers to represent the majority of public-utilities companies in their class.

TO STUDY DOCUMENTS

Commissioner Edgar A. McCulloch, who presided today, said the inquisitors will study the wealth of documents offered by the two concerns relating to their activities, and stipulated that pending reconvening of the hearing the five witnesses heard and three others who were sworn were not to be excused.

Paul S. Clapp of New York, managing director of the National Electric Light Association, told the commission that his organization represents 80 per cent of the electric light companies in this country, who produce more than 90 per cent of the electric energy.

Alexander Forward of New York, managing director of the American Gas Association, consisting of both artificial and natural-gas companies, testified that his association represents between 60 and 65 per cent of the number of companies, and 90 or more per cent of the volume of business in this country.

TELLS OF FORMER JOBS

Questioning the witnesses for the commission, its counsel, Robert E. Healy, declared he intends to show that the association has gained contacts close to the government by employing former government men. Mr. Clapp admitted that he formerly was employed in the Department of Commerce that he formerly was employed in the Department of Commerce and George F. for the National Electric Light Association, said he was formerly secretary to the hrdlutauauappp secretary to the Colorado Public utilities Commission.

STATE'S BLIND WARDS PUBLISH NEWSPAPER

BERKELEY, March 8. (Exclusive) Young men and women who never can see the result of their labors, but who can feel the success of their efforts, have finished writing, editing and publishing the first issue of the Pioneer, a newspaper compiled at the California State School for the Blind. It is believed to be the first one of its kind in the United States. The first issue contains three pages of news and one of features and editorials.

Knute Rockne's Personally Conducted Olympic Tour

Famous coaches, athletes, students, sport lovers, will sail with Knute Rockne, famous Notre Dame football coach, on the S.S. Carmania leaving New York July 20th, arriving New York on the S.S. Transylvania Sept. 2nd.

Six weeks of travel are included in this personally conducted Rockne tour . . . a seven day stay in Amsterdam for the field and track meet of the Olympic Games . . . trips to London, Weisbaden, Lucerne, Venice, Roma, Milan, Interlaken, Montreaux, Paris and Glasgow.

Every item of expense is covered by the $750 charge . . . the Atlantic trip and return . . . transportation on the continent . . . hotel accommodations . . . sightseeing trips and daily admission to the Olympic Games. Miss Aileen Riggin, Olympic diving champion will be hostess for the women's division of the party. If you travel Tourist Third Cabin on the Carmania and Second Cabin on the Transylvania, the cost is only $630.

Send for folder giving complete information.

CUNARD LINE

Your Local Agent or

501 Market St., San Francisco

1840 1928

EIGHTY-EIGHT YEARS OF SERVICE

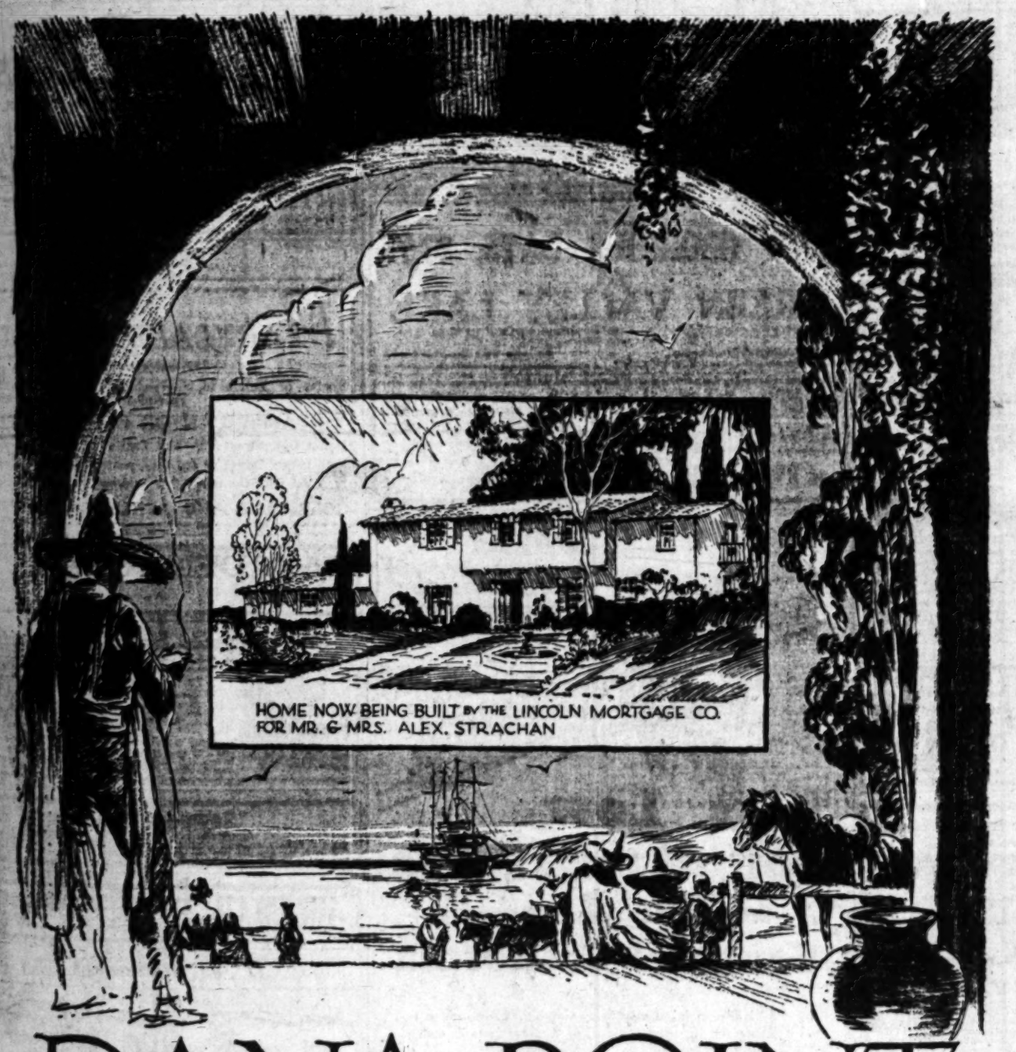

DANA POINT

The New Recreational City . . . . on California's Sunny South Coast

Many beautiful homes are now being constructed for individuals who find in Dana Point the ideal home place where balcony, terrace, patio and gateway open to the joys of California's great outdoors, with the combined sports of land and sea, where Golf . . . Tennis . . . Horseback Riding . . . Yachting . . . Fishing . . . Swimming . . . Gardening . . . Beautiful Flowers or Quiet Hours in the Golden Sunlight on the Beaches will be enjoyed . . . Where the magic of California's colorful past is caught and crystallized in a new and modern home community, by-the-Sea.

Improvements in Dana Point include . . . Water . . . Sewers . . . Paved Streets . . . Electricity . . . Telephones . . . Ornamental Lighting . . . Public Utilities and Excellent Transportation Facilities, served by Two Major Highways. Lots from $750 and up. Business Frontage from $55 per front foot and up. The investment opportunity at Dana Point is excellent either for business property, income residential property or home sites. Convenient terms. Building financing arranged. For appointment to see this property as our guest, telephone FItzroy 2141.

S. H. WOODRUFF
COMMUNITY DEVELOPER

Hollywoodland — Dana Point

Sales Office
2690 No. Beachwood Drive
HOllywood 1344

Sales Office
3100 Wilshire Boulevard
FItzroy 2141

The Title to this Property is held by the Title Insurance & Trust Co., and deeds are issued by them direct to you.

Mother Kills Her Two Babes

PITTSBURGH, March 8. (AP)—A mother killed her two babies here today and then made an attempt on her own life.

According to the police, Mrs. Catherine Ward, 25 years of age, stabbed Billy, 3, and placed him in a bathtub partly filled with water, after which she strangled Dorothy May, 8 months, with a rag. Then Mrs. Ward swallowed poison. Her condition is critical.

A note written by Mrs. Ward said: "The kiddies are in the bathroom. They are better off." Neighbors said the woman had been ill for some time.

Danish Coxey's Army Hits Snag

COPENHAGEN, March 8. (AP)—The government has taken steps to head off the 300 homeless men who, on Monday, started to march from Kjellerup, Jutland, to the Capitol. Arriving here they intended to ask for work or money with which to emigrate.

Svenning Rytter, Minister of Justice, today telephoned Clausen Kaas, leader of the marchers, that the procession would be stopped at Veile, a town in Jutland. When word came that they proposed to continue the walk, Copenhagen police were sent to Veile.

Marriage Irks Husband of 103

SALT LAKE CITY, March 8. (AP) Declaring that marriage at their age was not a success and that they could be more contented apart, Martin Van Buren Reeves, 103 years of age, and Mrs. Elizabeth Reeves, 95, have separated.

Accompanied to the station by her husband, Mrs. Reeves departed for Coupeville, Wash., where she has relatives. They were married eight years ago.

To Let Barber Shop

Plumbing in. Only $125 per month, lease. Fine location. 828 South Olive street. Inquire Times Credit Department, at First and Broadway.

Sprains

BAUME BENGUÉ

(Ben-Gay) relieves congestion, lessens soreness, and quickly eases pain. Apply freely; rub in thoroughly.

BAUME BENGUÉ
ANALGESIQUE (SAY BEN-GAY)

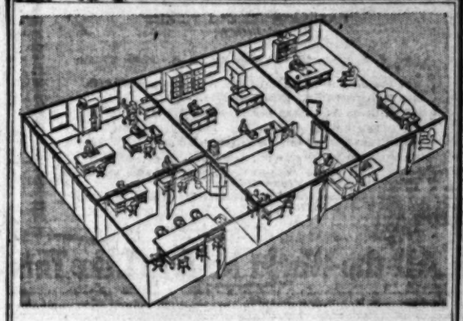

This Attractive 3 Room Suite

In One of Los Angeles' Newest Office Buildings

$35 Per Room

Offices 12 Ft. by 16 Ft., with 2 large windows. Plenty of light and ventilation. Room for 3 desks, filing cabinets, etc., in each room. Unexcelled janitor service. 5 high-speed elevators.

Why Rentals Are More Moderate Here

Our upkeep costs are lower for these reasons: (1) Lower taxes because of smaller investment in building site. (2) Elimination of superflous ornament and non-essential luxuries. (3) Sound lasting construction, which minimizes upkeep costs.

Save 20 to 40 Minutes

each day to and from your home from this strategic location. Just outside zone of traffic congestion. Quick access to all automobile arteries. 15-cent parking stations nearby. 69% of all yellow carlines, and Hollywood and west coach beach cars pass within one block.

Western Pacific Building

1031 So. Broadway

Owned and operated by the Los Angeles Investment Co.

See Mr. Biegler, Room 811. Phone WEstmore 5020.

The Times Free Information and Resort Bureaus

MAIN OFFICE—CORNER FIRST AND BROADWAY

are for the accommodation and benefit of persons seeking interesting routes of travel, desirable hotels or rest, recreation and recuperation at seashore, mountain or desert hotels and resorts. Particulars are furnished by competent attendants and by correspondence to the general public regarding rates and attractions of railroad and steamship lines, motor stage lines, travel by air, hotels and pleasure and health hotels and resorts. Descriptive circulars and transportation literature are kept on hand for inspection and distribution. This service is absolutely free.

Make Your Resort and Hotel **RESERVATIONS**

FREE OF CHARGE AT THE

Times Information and Resort Bureau, Times Bldg., Bdwy. at First St., or at The Times Branch Office, Information and Resort Bureau, 621 South Spring Street. Telephone MEtropolitan 0700.

"Direct-U"

Have you had difficulty in finding some particular advertised product? Have you had to hunt from store to store to find something you had seen advertised? The Times has established a new department, called "Direct-U," which has collected data about thousands upon thousands of trade-named (advertised) products and stands ready to tell you just where you can find the thing you want. The Times is glad to help its readers and advertisers through this new service—so make free use of it—there is no charge, of course.

All you need do is phone the Los Angeles Times—MEtropolitan 0700—and ask for "Direct-U" Department.

Resorts

Catalina

Two Days $10
Three Days $15

Cheaper Than Staying at Home!

$15 Three Days
$10 Two Days

Think of it! Railroad and steamer fare, Los Angeles to Avalon and return, two nights and seven meals at the beautiful Hotel St. Catherine and a trip on Glass-Bottom Boat over the Submarine Gardens. A glorious three-day Catalina outing — all for $15. Also two days, $10, same as heretofore!

The three-day trip gives you a wonderful opportunity to see ALL of beautiful Catalina and enjoy a delightful rest. The round trip, transportation only, from Los Angeles, is $3.10.

Glass-Bottom Boat Ride separately is 75c. Luncheon at Hotel St. Catherine is $1.25.

Leave Los Angeles, 6th and Main, via P. E. Ry., 9:00 a.m. Steamer sails 10:00 a.m. You are back in early evening.

CATALINA ISLAND TICKET OFFICES:

103-4 P. E. Bldg., 6th and Main Sts., L. A. Phone TRinity 2961.
2607 Pasadena Ave., Highland Park. Phone GArfield 0179.
6733 Hollywood Blvd. GLadstone 5505.
156 W. Ocean Ave., Long Beach. Phone 619-74.
61 No. Fair Oaks Ave., Pasadena. Phone Terrace 6467.
108 N. Brand, Glendale. Phone Glendale 21.
110 W. Seventh St., San Pedro. Phone 1067.
717 Santa Monica Blvd., Santa Monica. Phone Santa Monica 218-71.
Catalina Terminal, Wilmington. Phone Wilmington 127.

In All the World No Trip Like This

HOTEL VIRGINIA
Long Beach

One of California's Finest Winter Resorts. Directly on Ocean. Only 20 miles from Los Angeles.

Unexcelled Cuisine
American Plan
Four All-Green Golf Courses
Dancing, Tennis, All Sports

WEEKLY RATES

CHAS. R. DRAKE, President — M. E. (DON) OLSEN, Manager

BREAKERS HOTEL Overlooking the Ocean
Long Beach, Calif.

$7 Pays for your dinner, room with bath, breakfast, (free room service, if desired) and carfare—any day in the week— $7

Special Cabaret and Dance on the roof every Saturday Night—Music by the Dixie Colored Syncopators--Golf links available to guests any day. Visit the Battleships and new airplane carrier Saratoga on Sundays--

Make advance reservations to assure accommodations. G. M. BURBANK, Manager. Phone 662-81.

Resorts

Hotel del Coronado
Coronado Beach, Calif.

Sport and Social Events

Of unusual interest and importance combine to make the month of March the most delightful of all times to visit Coronado.

Race Matinees at Tijuana

Daily except Monday, with the great Coffroth $85,000.00 Handicap event Sunday, March 18 and the Tijuana Cup two-mile race for $10,000.00 purse Sunday, March 25.

Ladies' Week

At the Coronado golf course, with women's annual amateur championship beginning March 12.

"Coronado Capers" in Ballroom SATURDAY, MARCH 10

Dancing Swimming Concerts Aquaplaning Movies Boating

Arrange reservations through our Los Angeles agent Marie Wall at 604 West Sixth St. VAndike 6684.

Mel S. Wright, *Manager*

CORONADO BEACH

Angeles National Forest Resorts

MOUNT WILSON HOTEL

OLD FASHIONED NEW ENGLAND CHICKEN DINNER
Served on the Mountain Top Every Sunday From 12 to 4 P.M.
FRANK B. SCHROEDER, Manager. Phone Sterling 9934-F2.

THE "JUVENILE TROUBADOURS" MARCH 10 and 11
Pasadena's Popular Spanish Orchestra at **SWITZER-LAND**
Spend your week-ends in the mountains. Phone Pasadena Sterling 9933-F2

CAMP BALDY
Open all year. Hotel and housekeeping Cabins. Pienic, Horseback Riding. Table d'hote or a la carte service. Reservations ("Times," Park-Judah or P.O. Camp Baldy, Cal. Telephone Upland 1F4.

For Information Regarding Any Resort, Apply to Times Resort Bureau, Times Bldg., Phone MEtropolitan 0700.

LA QUINTA

A modern Hotel with every convenience for the comfort of the guest in the Desert. For reservations and terms address LA QUINTA, INDIO, CALIFORNIA. Reservations may be made by telephone.

Guenther's MURRIETA MINERAL HOT SPRINGS (On Inland Route to San Diego—Valley Blvd. Now Open) MURRIETA, CALIF.

AND TRAINING CAMP
"GO to MURRIETA"

For Health, Rest and Recreation. New 55-room Hotel just completed at CALIFORNIA'S GREATEST HEALTH RESORT, Murrieta, Cal., where health-giving qualities of Murrieta Hot Springs are seconded by eminent medical authorities to surpass all others in California. Paved highway now direct to Springs. Finest Bath house in the West to be opened soon. For further information see "Times" Resort Bureau. Reservations made only through Springs direct.

WINTER SPORTS NOW AT WRIGHTWOOD

Drive to this popular playground over safe roads entirely free from switchbacks or sharp curves. Twin 1000-ft. toboggan slides, ice skating, skiing, snow-shoeing and bob-sledding in full operation. Sleeping and housekeeping cottages heated and fully equipped, hotel, excellent restaurant and rink house. Week-end dancing. Reservations at 712 West Sixth St. and 117 West Ninth St. VA. 8038.

ROUND TRIP $45.00 — **STOVE PIPE WELLS DEATH VALLEY** — ROUND TRIP $45.00

For info. and reservations, VA. 7763. Limousines with courier leave 9 a. m., 749 So. Hill St., Los Angeles, Calif.

Soboba MINERAL HOT SPRINGS San Jacinto, California.

Away from the Roaring Town at Nature's Cure

Baths like melted velvet in the finest Bath house in the West. American Plan Hotel and Cottages

JOHN G. ALTHOUSE, Owner.

Information at Times Bureaus or Telephone San Jacinto 672.

HOTEL BARBARA WORTH---El Centro

Finest Winter Climate on Earth—Twelve miles from Mexicali, Old Mexico, paved highway all the way—European Plan—Excellent Cuisine—Golf links in connection.

GLENN IVY MINERAL HOT SPRINGS

Two Hours from L. A. Paved Road. Hot Mineral Baths—Massage—Quiet. Restful—

American Plan Tavern and cottages—Excellent table. First-class accommodations. See "TIMES," Foster, or write FRANK S. JOHNSON, Corona, Cal. Phone Pacific Long Distance, Glen Ivy.

Gilman's Hot Springs

European Plan. $1.50 per day and up. Cafeteria and a la carte dining-room, popular prices. Steam heat and running water in all rooms. Natural Hot Mud or Mineral Sweat Baths for Guests 50c. Motor Transit Stages direct to Gilman's. Information all Bureaus or phone Gilman Hot Springs, San Jacinto 8311.

Hulburd Grove Inn

Descanso—3500 ft. 1800 Acre Ranch, Oaks. Warm Cottages. Homelike. Excellent table. 16 foot fireplaces. Over night, $3.75—bath and meals.

Death Valley MOTOR CARS Leave Daily PECK JUDAH 749 So. Hill

3 hours on the beautiful Kings Highway to an "earthly paradise"

SAMARKAND—SANTA BARBARA

An hotel of exquisite beauty reflecting the quiet dignity of a gentleman's home. Cuisine of supreme excellence. American Plan. DIRECTION CHARLES BEDELL HERVEY.

PALM SPRINGS HOTEL

PALM SPRINGS, CALIFORNIA
California's Famous Winter Resort—See "Times" or Phone Palm Springs 3561

THE OASIS PALM SPRINGS

Come to the land of Allurement—Palm Springs, the most refreshing oasis of all the Deserts—"Desert Magic always brings complete relaxation"—American Plan from $8.00—See Times or write The Oasis, Palm Springs, Calif.

Desert Flowers—DEATH VALLEY

Motor Cars Leave Daily, 9 A.M.
PECK JUDAH, 749 S. HILL

AMSBURY HOTEL HOT MINERAL SPRINGS

AT LAKE ELSINORE—Elev. 1300 ft. Amer. Plan $4 day, up; European Plan, $1.50 day, up. Steam heat—Modern Bath-house—Golf—Hunting. See Times, Peck-Judah or M. H. Wesner, Owner and Manager, Postoffice Elsinore, Calif.

ARE YOU PLANNING TO BUILD?
Times Want Ads will help you find a suitable site

Resorts

NEW COMERS to Southern California

Hotel Del Mar is the favorite "stopping place" for visitors touring Southern California. Home-like comforts, friendly service will make your stay here a delightful one.

Your favorite outdoor sport in genial sunshine

Enjoy a Complete Change

this week-end in a setting of picturesque beauty • a delicious blend of hills, valleys and sea

There is nothing else in all Southern California like Del Mar in Spring—a complete change from any place you've known.

Your rooms are open-windowed to the sun and sea. You hear the ocean crooning in long rolling breakers against the shore line, or see it leap in spray against majestic headlands that stretch for forty miles.

Ride horseback along the beach, or over alluring trails that swing up through unspoiled hills and canyons heavily wooded with Monterey Cypress, Eucalyptus and Torrey Pines (found no place else in the world). Golf on a sporty all-grass course; bathe in warmed salt water plunge; play tennis, fish, hike. All this but a few steps from your room! Let your moods and whims dictate. Rest and relax. Be lazy if you choose. You'll come back invigorated and renewed.

Unexcelled tablefare with fresh vegetables daily. Rooms or cottages. Rates $6 to $10 a day, including meals. 3½ hours south of Los Angeles on paved Coast Highway. 2½ hours by Santa Fe. 1 hour north of San Diego and Tiajuana.

Write Manager, Hotel Del Mar, for folder or reservations. Or to Los Angeles office, 740 South Broadway, TRinity 3161.

HOTEL DEL MAR

DEL MAR, *SOUTHERN CALIFORNIA*
100 MILES SOUTH OF LOS ANGELES — 35 NORTH OF SAN DIEGO

San Diego's newest, most beautiful Apartment-Hotel now open

The Riviera

At the Gateway to Balboa Park, 12th and A Streets

Overlooking bay, city and park. Walking distance to center of city and to golf grounds, tennis courts and every form of outdoor recreation the famous Balboa Park offers. Up to the minute in every convenience. Comfort and service including cool spring water, radio, etc., to every apartment. Large, attractive suites as low as $75 monthly. Special rates to transients. Just a few minutes' ride from depot by taxi or No. 7 car brings you to the door.

Phone Franklin 1211. ALICE C. WESTOVER, Mgr.

Drive up and spend

TWO GLORIOUS DAYS, $3.75 AT GREEN VALLEY LAKE

(Including one night's lodging and three excellent meals at the Top o' the World Club.)

Three feet of snow, all winter sports.

Phone TRinity 2981 for reservations. 803 Union Bank Bldg., Los Angeles.

DEATH VALLEY FURNACE CREEK INN and RYAN, CALIF.

Another world wonder comfortably accessible. First-class accommodations — bathing, hiking. Delightful winter climate. Scenery wonderfully different and impressive. Reached by overnight ride on Pullmans or over scenic desert auto roads. All expenses rail and motor tours. Baby gauge rail trip at Ryan full of thrills. For literature and information phone TUcker 5564 or write or call at office. DEATH VALLEY HOTEL CO., 1914 Central Building.

FREE!!
New Interesting Booklet "LITTLE JOURNEYS"
Send coupon below

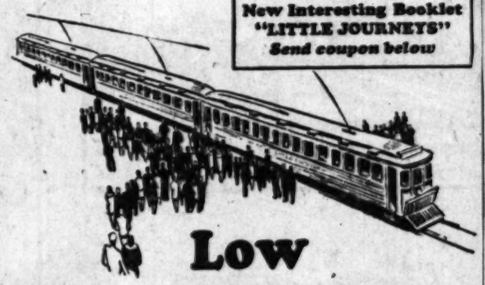

Low round trip fares
to points of interest in Southern California

THE economical way to see Southern California is via the Big Red Cars. Low round trip fares are in effect to every point.

Enjoy the Beaches

Redondo Beach, San Pedro, Long Beach, Seal Beach, Alamitos Bay, Anaheim Landing, Sunset Beach, Huntington Beach, Newport, Balboa and Laguna Beach may be reached from the Pacific Electric Station, Sixth and Main Streets. Take cars to Venice, Ocean Park, Santa Monica, Redondo, Manhattan, Hermosa and Palisades Del Rey from Subway Terminal, Fourth and Hill Streets.

Drive Over Beverly Boulevard

Beverly is now considered one of the most scenic boulevards of America. See it from one of the De Luxe Motor Coaches that leave hourly from Pershing Square, 6:30 A.M. to 6:30 P.M. $1.00 round trip.

Visit Mt. Lowe

Don't miss viewing four Southern California Counties in one vast panorama from Mt. Lowe—Southern California's all-year mountain resort, reached in two hours over a famous mountain trolley. Trains leave Main Street Station at 8, 9, 10 A.M.; 1:30 and 4 P.M. daily. Round trip fare, $2.50. Two-day trip, including fare, four meals and lodging at Mt. Lowe Tavern and Cottages—$7.50.

Send Coupon for Booklet

No matter where you want to go—to the Missions—the Orange Empire—the Oil Fields—Hollywood, the Red Cars will take you. Send coupon for booklet, "Little Journeys," that tells all about these scenic spots and other points of interest in Southern California.

Pacific Electric Railway

Pacific Electric Railway,
6th and Main Streets,
Los Angeles, Calif.

Please send me Free booklet, "Little Journeys" to beauty spots in Southern California.

Name_____
Street_____
City_____ State_____

HOTELS and APARTMENTS

Los Angeles Hotels and Apartments

The Langham APARTMENT HOTEL (Just Opened)

"Place Your Friends at a Phone"

Nationally Known Cuisine. One Block from the Beach. Absolutely Fireproof. Two to Four Rooms, Kitchenette and Bath. Luxuriously Furnished. Charles F. Managing Director. Telephone

ASTOR ARMS APARTMENTS
801 So. Gramercy Drive

A distinctive home in an exclusive location for those who desire the finest in apartment house living. Class A building. Reasonable rates. Garage in connection. Each apartment individually furnished. *Elias Rees, Managing Director.*

HOTEL NORMANDIE "Your Home Hotel" — 54th at Normandie

Garage in Connection — Rates, Location, Service, Appointments

HOTEL HERSHEY ARMS
American Plan
2600 WILSHIRE BOULEVARD
Rates $30.00 to $50.00 per week.

SHORHAM HOTEL 666 So. Carondelet St. DR. 7

Ideally located 1 block west of Westlake Park, specializing in good food. Bridge parties a specialty.

HOLLY MANOR APARTMENTS 1085 SANBORN AVE.

Just opened! Spacious Doubles, Singles and Suites, outside rooms. Exceptionally large kitchens. Refrigeration. Beautiful view. Inspection invited.

La Wiltona Apts. 839 So. Wilton Place

NOW OPEN. Located near Wilshire. Every apt. STEAM HEATED, tiled bath with Frigidaire. Duplex and single apts., twin beds, and cedar-lined closets.

MANSUR MANOR APARTMENTS 1213 W. 8TH ST.

Now ready to open. Studios, 1 and 2 bedroom apts. for bachelors. Frigidaire and all conveniences in a most moderate rental. Inspection invited.

NATALINA Arms Apts., 1833 W. 8th St.

Now open. Spacious Singles, Doubles and Suites, each exquisitely furnished. Newest built-in features. Electric refrigeration. Only a few left. Rates moderate. Inspection invited. Phone DU. 1 maid service, Ballroom and Solarium.

Pasadena Hotels

MARYLAND--PASADENA

AMERICA'S HOMIEST HOTEL

Rooms or Suites in hotel—garden bungalows, or see the apartment building.

AMERICAN OR EUROPEAN PLAN

Direct Bus, Street Car, and Taxi service to all places of interest.

In the center of the City, near everything worth while.

Yet with the quiet of the country in its acres of gardens.

GOLF CLUB AND ATHLETIC CLUB PRIVILEGES

PASADENA'S NEW MILLION DOLLAR HOTEL HOTEL CONSTANCE

Absolutely fireproof. 400 rooms, each with bath. Ground floor. Suites for families. Rates reasonable. Write or wire A. Brown, Proprietor.

Santa Monica Hotels and Apartments

HILLSONIA ON THE PALISADES BY SANTA MONICA BAY OVERLOOKING THE PARKS

Exclusive, newly remodeled beachfront. Suites each with three tiled baths and tiled dressing room. Strictly modern conveniences. Garden. Garage. Rates reasonable. Guests. Ocean Avenue at Alta. Phone Santa Monica

Seymour Apartments Montana Ave. at Third St., Santa Monica

2 and 3 Room Apartments. Modern appartments, moderately priced. Located in the exclusive Palisades residential section. Telephone—

MIRAMAR

Nearest beach hotel to Los Angeles. Beautiful apartments and rooms. Choicest suites and rooms. Finest bay and salt water plunges at the beach. Telephone Santa Monica

Steamships

hawaii
4½ Days
from Los Angeles via San Francisco

S. S. MALOLO

The splendid new Malolo, swiftest and most luxurious passenger vessel ever built in the United States, sails at noon on alternate Saturdays from San Francisco. She makes the passage in the amazing time of 4 days. Allowing for the overnight ride by rail from Los Angeles you can reach Honolulu in only 4½ days. Over 1½ days saved!

7 decks for passengers' use, elevators serve all decks, motion picture theater, gymnasium, Promenade swimming pool, a complete staff at the head of every department in charge of varied entertainment. Delicious meals. All passengers seated at one time.

Make your reservations now for this glorious trip to Hawaii on the magnificent liner.

Other Matson liners sailing from San Francisco—one or more

Ask any travel agent for further details or call at 530 W. Sixth St., Los Angeles

Matson line
Hawaii · South Seas · Australia

FRIDAY MORNING.

Steamships

Today!
S. S. YALE
Sails at 4 p.m. for
San Francisco
$13.00 ONE WAY
ROUND TRIP $17.50
Including Meals and Berth

Tomorrow!
S. S. Harvard
Sails at 3 p.m. for
SAN DIEGO
$3.50 ONE WAY
ROUND TRIP $6.00
Including Meals

REGULAR SAILINGS
To San Francisco—Every Tuesday, Thursday, Friday and Sunday.
To San Diego—Every Wednesday, Thursday, Saturday and Sunday.

Boat train leaves P. E. Depot one hour before each sailing.

CRUISE TO SAN DIEGO
for a delightful week-end
ROUND TRIP FARE Sailing Saturday Returning Sunday $5
Including Meals

Leave Los Angeles Harbor at 3 p. m. and San Diego at 8 p. m. where steamers remain over night. Return leaves San Diego at 9 a. m. and reaches Los Angeles at 2 p.m.

LASSCO LOS ANGELES STEAMSHIP CO.

120 So. Broadway—Tel VA 2421
Branch Office: 6733 Hollywood Blvd. Tel. GL 5505

Unusual Route to Europe
VIA THE ST. LAWRENCE
ICELAND
LAND OF THE MIDNIGHT SUN
NORWAY'S FJORDS
SCANDINAVIA'S FAMOUS CITIES

NORTH CAPE CRUISE
June 21

Sailing from Montreal on the specially chartered White Star Liner R. M. S. Calgaric. Moderate rates, $350 up, cover every necessary expense including shore trips and liberal stop-over privileges. Membership limited.

Send for full information

PECK-JUDAH TRAVEL BUREAU
General Agents
913 Market St., San Francisco, Calif., or your own agent.

James Boring's Travel Service, Inc.
730 Fifth Ave., at 57th St.
New York
13 West Gay Street
Columbus, Ohio

TO THE ORIENT and ROUND THE WORLD
PRESIDENT LINER LEAVES EVERY WEEK FROM LOS ANGELES
DOLLAR STEAMSHIP LINE
604 W. SIXTH ST., Los Angeles, Calif.
Telephone TRinity 6201

Routes of Travel

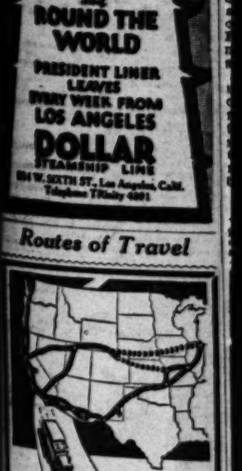

7000 Glorious Travel Miles!

This is the scope of the Pickwick Greyhound System—largest in the world. You can be confident of fine coaches, frequent schedules, convenient terminals, low rates—DIRECTION. Special reduced fares now—

SAN FRANCISCO
OAKLAND
Round Trip $16
99 Coast Highway, 6 times daily (Observation-dining cars, small extra fare. 7:30 A.M., 5:30 P.M.)

Portland, One Way $22.50
SEATTLE $26.50

Connecting service, low fares to SAN DIEGO, SALT LAKE, IMPERIAL VALLEY, PHOENIX, EL PASO, KANSAS CITY, ST. LOUIS, CHICAGO and EAST.

Terminal 6th & L. A. Sts. TRinity 6501

PICKWICK STAGES

BUSINESS OPENINGS
To sale everywhere
TIMES WANT ADS

...APARTMENTS

...otels and Apartments

...ham APARTMENT HOTEL (Just Opened) "Where Every Day Living Is a Pleasure" Normandie at Seventh One Block from the Ambassador Absolutely Fireproof—145 Rooms Two to Seven Room Suites Luxuriously Furnished Charles F. Bloomfield Managing Director Telephone FIlmore 8101

...MS APARTMENTS Gramercy Drive ...xclusive location for those who desire ...ng. Class A building recently ...partment individually furnished.

...EL ...ORMANDIE ...r Home Hotel — 6th at Normandie Garage in Connection plan. Amer. or Eu... shire Dist. Chef Claude's superb home cooking. Lowest rates ...

...RSHEY ARMS ...erican Plan ...RE BOULEVARD ... to $50.00 per week.

...So. Carondelet St. DR. 2...

...E. ...ious Doubles, Singles and ...ceptionally large kitchens. ...view. Inspection invited. OLympia ... Bachelors. Electric ref...

NOW OPEN. Located near Wilshire ... Every apt. STEAM HEATED, ... with Frigidaire. Doubles and ... twin beds, and cedar-lined drawers.

1813 W. 8TH ST. Phone ... Now ready to open. Singles, ... bachelors. Frigidaire and all extras ... in a most moderate rental. Inspection ...

...open. Spacious Singles, Doubles and ... exquisitely furnished. Newest built-in ... Electric refrigeration. Daily or ... service. Ballroom and bridge-room.

...dena Hotels

...VD-PASADENA ...'S HOMIEST HOTEL ...-garden bungalows, or new fire-proof ...ment building. ...R EUROPEAN PLAN Taxi service to all places of interest. ...y, near everything worth while— ...e country in its acres of gardens. ...THLETIC CLUB PRIVILEGES

...A'S HOTEL CONSTANCE Absolutely Fireproof. 100 rooms, each with bath. European plan. Cafe in connection. Garage. Reasonable Rates. For rates ... Guests write or wire J. Monroe Prather, Manager.

...otels and Apartments

...ILLSONIA THE PALISADES AT SANTA MONICA OVERLOOKING THE PACIFIC ... completely furnished beautifully finished 6-room apartments ... tiled baths and tiled shower, filtered soft water ... Electric Garages. Attractive Rates. For ... at Ally. Phone Santa Monica 2020.

...r Apartments ... Third St., Santa Monica. ... Attractively furnished, individually heated. ... rental notice. Telephone—S. M. 2...

... beach hotel to Los Angeles. Fireproof ... rates and rooms. Excellent dining room ... Best salt water plunge on the Coast. ... Telephone Santa Monica 92257.

...eamships

...waii ... Days ...les via San Francisco ...'ALOLO theater, gymnasium, Pompeiian swimming pool, a telephone at the head of every bed. A hostess in charge of varied entertainment. Delicious meals. All passengers seated at one time. Make your reservations now for a glorious trip to Hawaii on this magnificent liner. Other Matson liners sailing from San Francisco—one or more a week. ...tails or call at 510 W. Sixth St., Los Angeles ...on line ...h Seas · Australia

...STEAMER CRUISES

Unusual Route to Europe VIA THE ST. LAWRENCE ICELAND ...D OF THE MIDNIGHT SUN NORWAY'S FJORDS SCANDINAVIA'S FAMOUS CITIES NORTH CAPE CRUISE June 21 ...ailing from Montreal on the specially chartered White Star Liner ...I. Calgaric. Moderate rates, $...0 up, cover every necessary ...xpense including shore trips and ...inal stop-over privileges. Membership limited. ...Send Annual Mediterranean Cruise February, 1929 ...Send for full information RED STAR TRAVEL BUREAU General Agents ...71 Market St., San Francisco, Calif., or your own agent. ...Jean Dreicy's Travel Service, Inc. ...710 Fifth Ave., at 57th St. New York ...13 West Gay Street Columbus, Ohio

...E OF TROUBLE

TO THE ORIENT and ROUND THE WORLD PRESIDENT LINER LEAVES HONG KONG FROM LOS ANGELES DOLLAR STEAMSHIP LINE ...0 W. SIXTH ST., Los Angeles, Calif. Telephone TRinity 6201

Routes of Travel

7000 Glorious Travel Miles! ...is the escape of the Pickwick ... System—largest in the ... You can be confident of ... coaches, frequent sched... terminals, low rates— ... Special reduced ... SAN FRANCISCO OAKLAND Round Trip $16 ...Via Coast Highway, 6 times daily ...Leaves 7:30 A.M., 1:30 P.M.) Portland, One Way $22.50 SEATTLE $26.50 ...Connections to here in SAN DIEGO, LOS ANGELES, IMPERIAL VALLEY, PHOENIX, EL PASO, KANSAS CITY, ST. LOUIS, CHICAGO and EAST. ...Terminal 600 S. A. L. A. St. TRinity 6201 PICKWICK STAGES

BUSINESS OPENINGS ...in this ... TIMES WANT ADS

WALSH DRIVE IN STATE STARTED

McAdoo Heads Delegate Candidate List

Three Angelenos Named on Primary Ticket

Baptist Convention Opposes Wet or Catholic

SAN FRANCISCO, March 8. (AP)—A campaign to obtain the California delegation to the national Democratic convention at Houston for United States Senator Walsh of Montana was launched here today.

A list of candidates for delegates favorable to Senator Walsh, headed by William G. McAdoo of Los Angeles, Secretary of the Treasury under President Wilson, was announced by J. O. Davis, chairman of the Northern California campaign committee.

This list includes besides Mr. McAdoo the names of Kathleen Norris, the writer, and George Creel, who directed the government's war-time information bureau.

There are two candidates from each of the eleven Congress districts and eight at large. As California will have only twenty-six votes in the convention, each of the delegates from the Congress districts wil have one vote and each of the delegates at large will have half a vote.

The candidates are: At large, William G. McAdoo, Los Angeles; Kathleen Norris, Saratoga; John B. Elliott, Alhambra; Miss Esto Broughton, Modesto; Mattison B. Jones, Glendale; George Creel, San Francisco; Martha Nelson McCan, Santa Monica, and J. O. Davis, Berkeley. From the districts: (1) Dr. H. O. Cleland, Ukiah, and Mrs. W. E. Duncan, Jr., Oroville; (2) Mrs. John E. Baker, Alturas, and Richard H. Wells, Roseville; (3) Mrs. Katherine Braddock, Stockton, and A. G. Bailey, Woodland; (4) Miss Marian Huntington, San Francisco, and William B. Acton, San Francisco; (5) Mrs. Charles A. Hawkins, San Francisco, and Mrs. James E. Colston, San Francisco; (6) Mrs. F. G. Harrison, Oakland, John P. Holland, Oakland; (7) Mrs. Elizabeth Talent Hanford, and Judge M. F. McCormick, Fresno; (8) Donald Younger, Santa Cruz, and James Edgar Raines, Ventura; (9) Eleanor B. McFarland, South Pasadena, and Mrs. Grace H. Westerhouse, Los Angeles; (10) Nathan Newby, Los Angeles, and Carrie L. Tyler, Los Angeles; (11) Carl Alex Johnson, San Diego, and Amy D. Roberts, San Bernardino.

BAPTIST SESSION OPPOSES CATHOLIC

OKLAHOMA CITY (Okla.) March 8. (AP)—The American Baptist Association adopted a resolution opposing election to the Presidency of any one "in favor of the sale of liquor or a member of the Roman Catholic church, which church we regard as a dangerous political organization as well as a false religion." The association is an independent organization of about 1300 Baptist churches in forty States.

The resolution was adopted after an earlier expression against Gov. Smith of New York.

Indian Schools to Get New Guns

WASHINGTON, March 8. (AP)—At the instance of Senator Hayden of Arizona, Democrat, 3000 modern Krag rifles, with accompanying equipment of bayonets, scabbards and cartridge belts, have been turned over by the War Department to the Bureau of Indian Affairs for use in military training at Indian boarding schools.

The rifles are unsuitable for army use, since they are not of the same caliber as the standard Springfield rifle. Senator Hayden believes that they will be a welcome addition to schools at Phoenix, Haskell and Chilocco, where the cadet companies are drilling with obsolete long-barrel .45-caliber Springfield rifles.

To Let Barber Shop

Plumbing in. Only $125 per month, lease. Fine location. 828 South Olive street. Inquire Times Credit Department, at First and Broadway.

PACIFIC S.S. Co. THE ADMIRAL LINE

Low First Class Fares! Berth and meals included

San Francisco $10.00
Portland - - $26.00

Sailing Saturday, 2 p.m. S. S. Admiral Schley
Tuesday, 2 p.m. S. S. Admiral Benson

San Francisco . $11.00
Seattle - - - $43.00

Sailing Sunday, 11 a.m. S. S. Emma Alexander
Thursday, 11 a.m. S. S. Dorothy Alexander

NEW YORK via PANAMA
S. S. Manchuria, March 19th
$125.00 Tourist
$275.00 1st Class

Telephone for Particulars MUtual 4321.
Tickets: 501 West Fifth St. 515 South Spring

RAH! RAH! BOY WILL BE DRAB

Stylists at Clothiers' Show State College Lads' Garb Will Swing to Conservativeness, With Few Subtle Touches Added

CHICAGO, March 8. (AP)—'Tis the accessories that distinguish the discriminating collegian this year. And the taste of the college man whose campus garb dictates the fashion to America is "unchanged to slightly more conservative," according to the tendencies revealed at the style show of the National Association of Retail Clothiers and Furnishers.

William Hobart Weintraub, New York stylist, told the association what the college lad is wearing and is going to wear.

In the matter of hats, for example, there are no radical changes this spring—only added subtleties; a high, tapered crown and pinched front, narrow snap brims and a raw edge. Light grays and browns predominate.

Almond green, canary yellow and powder blue sweaters will brighten the university campus. And—here's where youth takes on a conservative note—golf hose must be plain this year and half hose are in conservative patterns.

FIRE DESTROYS PART OF TOWN IN BORNEO

SINGAPORE (Straits Settlement) March 8. (AP)—A disastrous fire has destroyed practically the entire business quarter of the town of Sibu, in Sarawak, Borneo. No details are available here today. A relief ship sailed from Kuching (Sarawak.)

Samoans Freed in Boycott Case

APIA (British Samoa) March 8. (AP)—The 400 Samoans who were imprisoned on six months' sentences on February 28, last, after they were convicted of attempting to enforce a boycott of European stores here as means of embarrassing the government, were ordered released yesterday by Administrator Sir George Richardson and instructed to return home and co-operate with loyal natives in upholding the laws of the government.

The released prisoners were told to join with their districts in holding a meeting for discussion of matters possibly requiring alteration. A mass meeting of representatives from all districts will be held near Apia on the 16th inst. for discussion of these problems with government officials.

Spend week-end at San Clemente Hotel
New — Modern
$2.00 per day up.
San Clemente, Calif.
The Spanish Village

Steamships

NYK LINE

FROM LOS ANGELES:
To the Orient
S.S. Rakuyo Maru April 9
To Orient via San Francisco
S.S. Korea Maru, March 11
To South America
S.S. Ginyo Maru, March 14
FROM SAN FRANCISCO:
To the Orient
S.S. Shinyo Maru, March 31
19 Biltmore Hotel Arcade, Los Angeles

San Francisco Hotels

OLYMPIC HOTEL
RATES $2.50 UP
San Francisco's Newest Hotel in the heart of the city
Drive to HOTEL GARAGE TAKE ELEVATOR UPSTAIRS NO PARKING WORRIES!
250 outside rooms, each with Bath and Shower. Fireproof Building.

Steamships

OSK
TO THE ORIENT
Yokohama, $220; Kobe, $240—1st Class
AROUND THE WORLD
Monthly Sailings from Los Angeles direct. 150 pounds Sterling ($730)
N. S. "SANTOS MARU," 14th April 'Phone OSAKA SHOSEN KAISHA Williams, Dimond & Co., Agts. 111 West 7th st., TR. 8971. Or any steamship ticket agent.

TROUT
RAINBOW ANGLING CLUB
Box 653, Redlands, Natural Stream Fishing. Rainbow and Eastern Brook. Open for fishing every day of the year. Initiation fee $50.00. Dues $20.00 for 12 months.

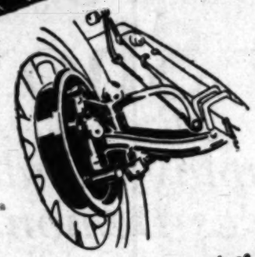

The Four-wheel brakes used on the Essex Super-Six are the same type used on costliest cars and assure the maximum brake safety, as well as the softness of control that you associate only with high priced cars. They merely typify the costly car way Essex is built throughout—and you can verify this detail by detail, inside and out, by comparison first with costly cars—and then with cars in the Essex price class.

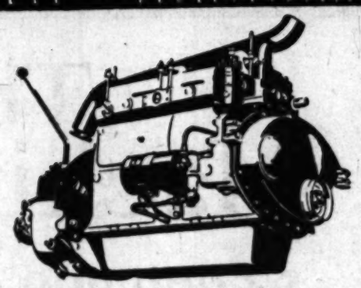

The Essex Super-Six high-compression motor is patented and exclusive, and is so far as we know the most powerful and efficient motor of its size in the world. It eliminates vibration by preventing its occurrence, and so can sustain high speeds, smoothly, effortlessly and indefinitely.

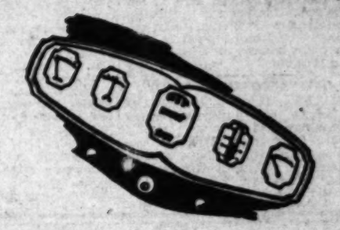

The beautiful Essex instrument board is of ebony finish, grouping under indirect light, motometer, gasoline gauge, oil gauge, speedometer and ammeter. Compare it with the costly car instrument boards—which it is like—and with instrument boards in its price class—which it is decidedly unlike.

World's *Greatest* Value *altogether* or part by part

Aside from such self-evident superiorities as its brilliant performance, beauty and quality that you can see and feel in the very upholstery, the wheel you handle and the hardware you touch—

Please Compare With Any Car

—the advantages we have itemized here because they speak for the complete quality way in which the new Essex Super-Six is built—things seen or unseen.

Essex Coach front seats slide forward on a patented base so that rear seat passengers can enter without front seat riders getting out.

COACH $735 · SEDAN (4-door) $795
Coupe $775

All prices f. o. b. Detroit, plus war excise tax. Buyers can pay for cars out of income at lowest available charge for interest, handling and insurance

ESSEX *Super-Six*

Walter M. Murphy Motors Company

HUDSON-ESSEX Distributors for Southern California

932 South Hope Street
TRinity 5611

Tires on the new Essex Super-Six are extra large—30" x 5"—their ample size not only aiding in roadability and long tire life, but adding to the riding ease for which Essex is famous.

In this, and such things as the black-rubber, steel core, finger-scalloped steering wheel, the worm and tooth disc steering mechanism and the vertical radiator shutters, Essex visibly duplicates costly car practice, as it does also in the hidden things you never see, except in its care-free operation.

The CAMLIN
Seattle's gracious invitation to Puget Sound···Rates from $3 a day
9th at Olive
GL. BLANCHER MANAGER

STATE SIGNS UP ON GAS SAVING

Operators All Pledge to Cut Out Waste

"Shutting-in" at Ventura to be First Move

Officials Get Ready for Extending Work

SAN FRANCISCO, March 8. (AP)—Fred G. Stevenot, director of the State Department of Natural Resources, announced today that every oil field in California will be affected by the gas conservation agreement reached yesterday by Gov. Young's committee and oil operators representing 95 per cent of the California industry.

"Ventura is our first concern," said Stevenot, referring to the agreement for temporary "shutting in" of wells in that district. "But later we will apply this agreement to all the other fields in turn, whenever it is possible to prevent a wastage or overproduction."

The "shut in" at Ventura will begin tomorrow and will cut off about 14,000 barrels of crude oil daily and a total of 100,000,000 feet of gas, officials said, denying first reports that the whole field would be shut down. Later, officials expect to shut in from 40,000 to 45,000 barrels of oil daily in the Midway and Coalinga fields, on the Kern River front.

R. D. Bush, gas and oil inspector for the State Mining Bureau, left here today for Ventura to superintend the work. Stevenot said operators would be barred from raising prices because of the conservation program.

LEVINE POSTPONES HOP

HAVANA, March 8. (AP)—Charles A. Levine, who announced earlier in the day that he would start his return flight from Cuba in the trans-Atlantic plane Columbia this afternoon, postponed the take-off until tomorrow morning. No reason for change in plans was given.

Mexico Quiets Church Rebels

MEXICO CITY, March 8. (AP)—Undersecretary of War Pina stated today that in the States of Jalisco, Guanajuato, Michoacan and Colima, where Catholics took the field against the government in protest against religious legislation, conditions were rapidly approaching normal.

Bands of insurgents have been exterminated, he said, only a few remaining in the mountains.

Dispatches from Tepic said that Manuel Mejia, an insurgent leader who has been active for several months in the Ayalica Mountains, surrendered unconditionally with sixty followers.

Julius J. Mack Dies in Bay City

SAN FRANCISCO, March 8. (AP)—Julius J. Mack, financier, died of heart disease here today. He was more than 70 years of age. He was president of the Imperial Oil Company and a director in the Anglo and London-Paris National Bank and had many other business interests.

MATRICIDE FOILED IN SUICIDE ATTEMPT

ST. CLAIRSVILLE (O.) March 8. (AP)—Andy Dyken, 15 years of age, slayer of his mother, who was sentenced to life imprisonment in Ohio penitentiary today, attempted to commit suicide by hanging himself in his cell after he was taken from the courtroom. Guards overpowered him when they found him tying his belt around his neck. Sheriff Hardesty revealed it was the second attempt by the boy to take his life in the last twenty-four hours. A piece of steel which he had taken from his cot and sharpened to a fine edge, was taken from him last night. The boy pleaded guilty to second-degree murder today.

MEXICO CASTLE BOMB PLOT AIM

Two Suspected of Planning Air Raid on Calles

MEXICO CITY, March 8. (AP)—The newspaper El Sol says that aerial bombing of Chapultepec Castle, the Presidential residence, and the bombing of trains on which President Calles or Gen. Obregon, the Presidential candidate, might be traveling, was part of a plot which the police say they recently uncovered. For this plot they are holding Osorio Leyva, a Roman Catholic priest, and Max Holung, whom they describe as a German army bomb expert. Both deny the charges.

El Sol says that an airplane had been purchased and that the asserted plotters were manufacturing bombs in the house where the priest and Holung were captured.

There is no official confirmation of the airplane part of the plot, but the police insist there was a plan to assassinate Calles and Obregon.

CIVIC FUNERAL HONORS TWO BOYS DROWNED BY FATHER

INDIANA HARBOR (Ind.) March 8. (AP)—Side by side the two little sons of George Chisholm were laid to rest today. The boys, whose father confessed throwing them into a canal "because they were in the way," were given one of the largest funerals in the city's history.

Dressed alike in new suits purchased by citizens, George, Jr., and Edgar were viewed by hundreds while their bodies lay in state. The funeral chapel was banked with flowers. Above the caskets were three large wreaths bearing the cards of the city administration, the police department and the children of McKinley School, where the boys were students.

There was a touch of pathos when Robert, Edgar's twin, who escaped a similar death, was brought from Crown Point, the county seat, this morning, to attend the services. He had been visiting his father, who is in jail under two charges of murder, and walked slowly into police headquarters here, with bowed head, still dressed in the overalls he had worn for almost a week.

Gruff policemen wiped away their tears and in a minute's time a fund was raised and Bobby had the finest suit and outfit in Indiana Harbor. He accompanied his uncle, Edgar Chisholm of Montreal, to the services.

As the services were being read the slayer of his sons listened to the reading of the two indictments charging him with murdering the boys. State's Attorney Starr said he will go to trial within two weeks.

Chisholm confessed slaying his sons after their bodies had been found floating in the canal. He said the boys were in the way and blamed Mrs. Helen Lawrence, the woman with whom he lived, for nagging him about them. The boy's mother is in England.

REFORESTATION SUMS ASKED IN McNARY BILL

WASHINGTON, March 8. (AP) Appropriations for government reforestation of denuded lands looking to adequate supplies of timber and other forest products are asked in a bill introduced today by Senator McNary, Republican, Oregon.

STATE LEADS IN FRUIT SHIPPING

California Average 180,741 Carloads Yearly

WASHINGTON, March 8. (AP)—Every day approximately 2700 freight cars, loaded with fruits and vegetables, are moving over the railroads to the consumer.

Figures made public by the Bureau of Railway Economics, maintained here by the carriers, for 1924, 1925 and 1926, give the average yearly movement as 966,025 cars.

California leads the list, averaging 180,741 cars of fruit and 52,963 of vegetables annually. Florida is second in fruits with 54,284 and New York in vegetables with 47,223.

Twelve States ship nearly three-fourths of the vegetables: California, New York, Maine, with 39,805; Virginia, 33,094; Minnesota, 29,838; Florida, 29,153; Texas, 24,513; Colorado, 24,003; Wisconsin, 22,584; Michigan, 22,194; Idaho, 17,135, and New Jersey, 15,906.

Gibraltar-Spain Fray Reported

MADRID, March 8. (AP)—A fray involving customs guards at La Linea on the Gibraltar-Spain frontier was revealed last night by Premier De Rivera in a carefully guarded statement.

The Premier said "disturbances" occurred when the frontier guards enforced the new system to prevent smuggling. A group of men fired and the caribinieri replied "energetically," he declared.

SAMPLING MILK ON ROUTE CONDEMNED

SACRAMENTO, March 8. (AP)—Sampling milk or cream on creamery operators' routes should be discontinued, Dr. C. U. Duckworth, chief of the Bureau of Dairy Control, asserted today. Commenting on the move of creamery operators in the southern San Joaquin Valley to discontinue the practice, Dr. Duckworth said the agreement was a decided move in advance, as a better sample could be taken at plants where facilities are better for accurate work.

SUBWAY PL... ATTEMPTS ...

Parley on New York... Leads to ...

NEW YORK, March... Mayor Walker ... with subway ... nothing was ... averting the ... ended for the week-end.

During the past ... five subway ... members of the ... Union, an American ... Labor body, have been ... by the Interborough ... raised officials have ... reinstatement on ... The company has ... state the discharged ... action by the union ... up pending the ... Mayor on Saturday.

GEORGIA OFFICIAL ...

ATLANTA, March 8. ... McLendon, 74 years of ... Secretary of State, is dead ...

FOR THE ADVANCEMENT OF MUSIC

NINO HERSCHEL, Pianist — MISCHA GEGNA, 'Cellist — MARJORIE DODGE, Soprano

Tune In Over KHJ Tonight 8 to 9 P.M.

Every music lover of the Southwest should tune in tonight. You will hear a program of fine music, rendered by three brilliant artists, which promises to be one of the highlights of the season.

It is a fitting tribute to this time honored house of Fitzgerald, that Gegna, Dodge and Herschel, as well as the majority of leading artists of the Southwest, have purchased their KNABES here. They have learned the true meaning of sincere, friendly helpfulness at Fitzgerald's.

Let us help make YOUR home happy with good music. Very special values in good pianos this week.

$190 up.

FITZGERALD MUSIC COMPANY HILL ST. AT 727

GLENDALE BRANCH—337 NO. BRAND BLVD.

For A Camp Fire Appetite

try

SIERRA TONIC

Made with Port or Sherry (one of the Guasti products)

Jaded appetites spring to attention!

at your grocer's

ITALIAN VINEYARD CO.

OPERATING THE LARGEST VINEYARD IN THE WORLD

Established 1883..... Vineyard at Guasti, Calif.

Offices at 1248 Palmetto St. Los Angeles

Branches-New York-Chicago-New Orleans-

The World's Greatest Machinery Show Is Open!

$3,000,000.00 in Displays Under 5 Acres of Tents and on 25 Acres Demonstration Field

NO CHARGE FOR ADMISSION—IT IS FREE TO ALL

in the

Central Manufacturing District In Eastern Part of Los Angeles

This is the first show of its kind ever held in Southern California. It is replete with charm for every one interested in General Contracting, Road Building, Engineering, Dam Building or any sort of construction Work.

It is the Western Road and Equipment Exposition, comprising the most wonderful and largest exhibit of its kind ever brought together.

Hurry—Hurry—Hurry, for the exposition closes Sunday evening, March 11. If you do not see this you will miss the greatest treat of the kind ever offered in the United States.

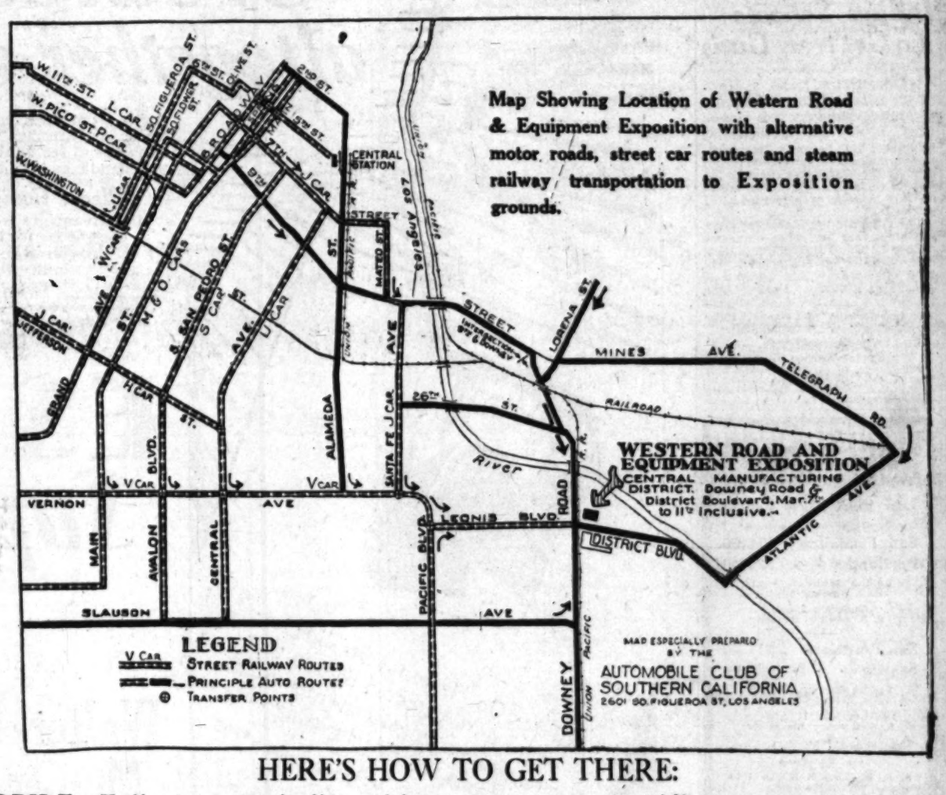

Map Showing Location of Western Road & Equipment Exposition with alternative motor roads, street car routes and steam railway transportation to Exposition grounds.

HERE'S HOW TO GET THERE:

BY AUTOMOBILE—Follow routes indicated by arrows on map. All roads posted with direction signs.

BY STREET CAR—Take J car traveling east on 7th street; transfer at Vernon avenue to V car marked "Leonis and Downey." Take O car going south on Main street; transfer at Vernon avenue to V car marked "Leonis and Downey." Take S car going east on 7th street; transfer at Vernon avenue to V car marked "Leonis and Downey." Take U car going east on 5th street; transfer at Vernon avenue to V car marked "Leonis and Downey." Fare, five cents.

BY STEAM RAILWAY—Train leaves Central Station (5th street and Central avenue) daily at 9 a.m., via Long Beach branch of Union Pacific, arriving Central Manufacturing District station, one block from Exposition grounds, at 9:20. Returning, leaves Central Manufacturing District station, Los Angeles, 5:00, arriving Central Station, Los Angeles, at 5:20. Fare, 14 cents each way.

SUBWAY PEACE ATTEMPTS FAIL

Parley on New York Situation Leads to Nothing

NEW YORK, March 8. Mayor Walker held a conference with subway officials today but nothing was accomplished toward averting the strike that is threatened for the week-end.

During the past two weeks five subway employees who are members of the Amalgamated Union, an American Federation of Labor body, have been discharged by the Interborough and Associated officials have demanded their reinstatement on penalty of a strike. The company has refused to reinstate the discharged men. No action by the union has been taken up pending the conference with the Mayor on Saturday.

GEORGIA OFFICIAL DIES

ATLANTA, March 8. (AP)—[illegible] McLendon, 74 years of age, Georgia Secretary of State, is dead here.

pen!

of Tents
d

ALL

m for every one
ort of construc-

position closes
do not see this
the kind ever

direction signs.
V car marked
nue to V car
venue to V car
n avenue to V

daily at 9 a.m.,
one block from
Los Angeles,

The Rancho Santa Fe Plan

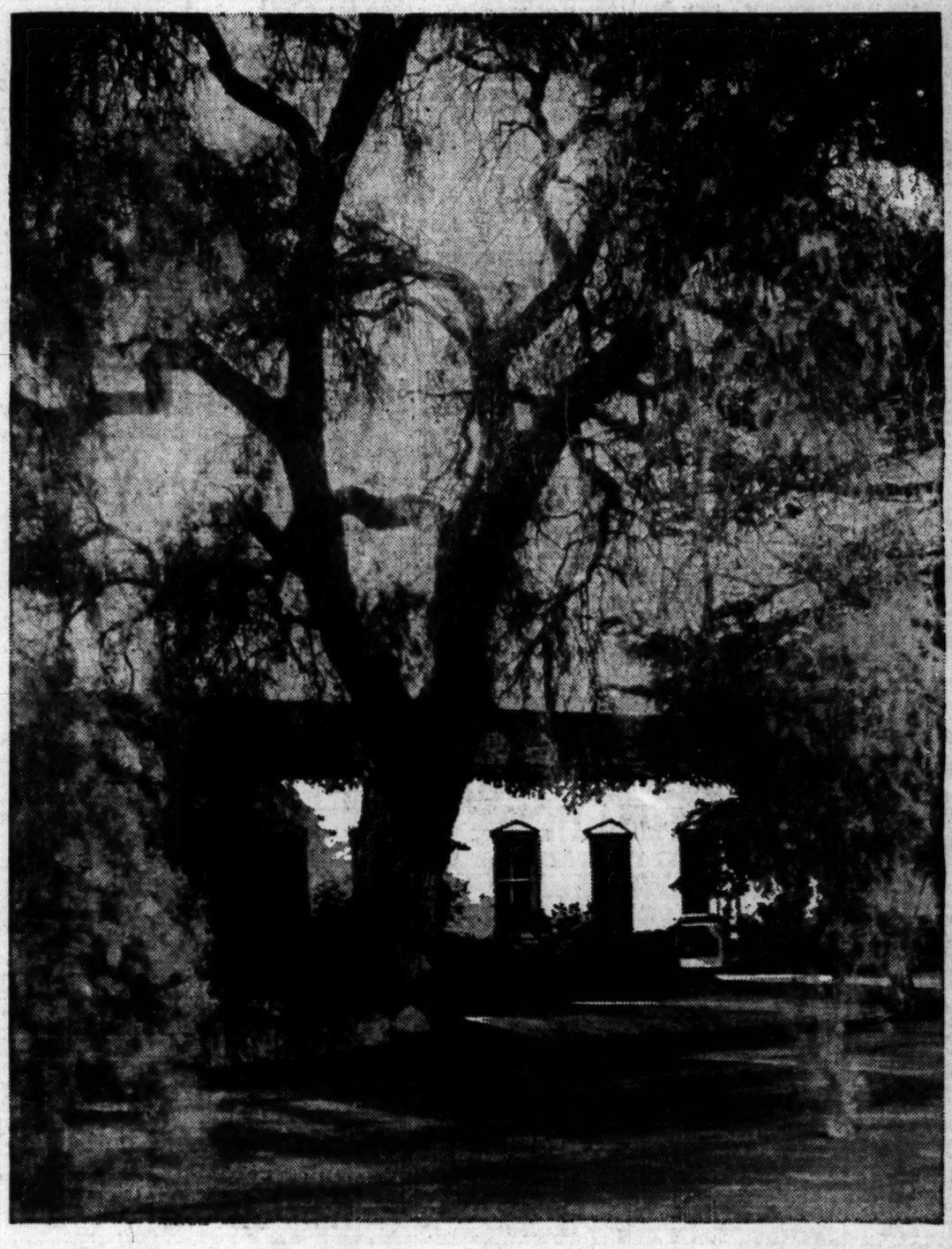

. . . How It Stabilizes Values

. . . How It Magnifies *California Charm*

Amazing beauty and investment-safety of the country estates at Rancho Santa Fe are guarded by a unique plan. The Rancho Santa Fe plan marks a distinct step forward in providing full enjoyment of California's charm. Nowhere else in California is such a plan in force.

The Rancho Santa Fe Policy

Sales contracts require the purchaser to *improve* his property within one year. Protective restrictions insure these improvements will have *esthetic* merit.

This, in brief, is the Rancho Santa Fe plan. You must analyze it, however, to realize its full significance. You must see Rancho Santa Fe itself to appreciate the results.

Six years ago the Santa Fe Land Improvement Company began the development of a 9,000-acre tract equidistant from mountains and sea in northern San Diego County. In the heart of America's finest climate area.

It had been an old Spanish grant, ancestral home of the Osunas. Their Hacienda Grande, about 100 years old, remained and is now open for your inspection.

More than 2,000 acres had been planted to eucalyptus groves. Their gay foliage vied with native shrubbery that blazed its color from the softly rolling mesas above the little green valley of the San Dieguito River.

Water was provided and development began. Fifty two miles of winding roads were built. A central village with hotel, stores, etc., was established.

Purchasers of land began their development programs, in accordance with the Rancho Santa Fe plan. Orchards of orange, avocado and other fruits began to dot the hillsides. Red-roofed Spanish houses and gorgeous landscaping added enchantment.

Altogether $5,000,000 has been invested in Rancho Santa Fe's development (exclusive of purchase amounts). A $200,000 golf course is now building. More than 80% of the land has been sold *and is now undergoing development.*

Protective restrictions insure architectural beauty and prevent all influences which might depreciate loveliness.

About 200 families now own estates at Rancho Santa Fe. They have been successful elsewhere, and are finding contentment here. If you think you might like to join them, send the coupon for Rancho Santa Fe Progress, a monthly publication for owners.

Typical Estates Available

Orchard Estates range in size from 5 to 50 acres. Residential properties overlooking the golf course range from less than an acre to several acres. Terms are 15% cash and the balance in 7 equal annual payments at 6%. Below are examples:

49.24-acre estate largely covered with stately eucalyptus grove. Picturesque view from building site over tree tops to delightful San Dieguito valley and mountain beyond. Unusual landscaping opportunities. $24,620.

39.24-acre estate near foothills; several desirable building sites, with view of mountains and lake. Gorgeous growth of native shrubbery. Soil well adapted to profitable commercial planting of citrus orchard. $15,500.

4.17-acre estate within three minutes of Civic Center in district well developed with homes and orchards. Commands view of San Dieguito valley, woods and mountains. Native shrubbery in abundance. $3,000.

Residential estate. Excellent corner location. Within 800 feet of the golf course. 154-foot frontage in Paseo Delicias. 67 feet on El Montevideo and 137 feet on park. Very attractive view, including mountains, ocean and golf course. Price $1,700.

Rancho Santa Fe

OWNED BY THE SANTA FE LAND IMPROVEMENT COMPANY

Los Angeles Representative
HENRY G. KROHN
609 South Vermont
DUnkirk 2600

SAN DIEGO COUNTY
CALIFORNIA

Address: S. R. Nelson, *Manager*

Pasadena Representative
ELLIS BISHOP
26 N. Marengo
Terrace 2840

S. R. NELSON, Manager,
Rancho Santa Fe, California.

"Times 3-9-28"

Please send current issues of Rancho Santa Fe Progress.

Name _____

Address _____

HERTZOG TALKS FOR DOMINIONS

South African Premier Cites Independence in War

Each State Held Sole Judge as to Aid for England

Vote for Imperial Conference Resolutions Urged

CAPETOWN (Union of South Africa) March 8. (AP)—The liability of the British Dominions in case Great Britain is at war was discussed by Premier Hertzog in the House of Assembly today.

"Each state is master of its own destiny," he declared, "and also must be the sole judge of the extent of its co-operation with the associate states, whose independent status never can be denied."

Thus the Premier took issue with the saying that "when Great Britain is at war every dominion automatically is at war."

The Imperial Conference had admitted the dominions to free independent status, he said, and each dominion can decide for itself on the extent of its co-operation with the empire. Consequently, both by law and equity, the right of dominion to neutrality cannot be rejected; nor is there any higher central authority.

Premier Hertzog's speech was in connection with the resolutions passed by the Imperial Conference. He moved ratification of these resolutions, which, he pointed out, are of a national and international character. The principle throughout is the equal status of the British dominions in all matters affecting interimperial reations.

Gen. Smuts foresaw the gravest difficulties if England continues to increase her liability with regard to European affairs. An occasion might arise, he said, when the dominions would say: "We cannot follow you; you are embarking on something which may lead to trouble that does not concern us."

SMUTS'S COMMENT

After referring to the effect of politics on constitutional questions of the union, Gen. Smuts, who is leader of the opposition, said that while he has no desire to belittle the importance of the imperial conference, he doubts whether anything new has been created.

The principle of equality never has been denied, he continued, but nothing has been said about independence. To his mind the invisible bonds of common ideals, of service, friendship and fellowship that hold the nations of the empire together are far stronger than the legal bonds.

The debate was adjourned without a vote being taken on the Premier's motion for ratification of the conference resolutions.

STORK STOPS STORM AT SEA

Gale Ends as Baby Arrives and Ship Captain Knows Events Were Related

NEW YORK, March 8. (Exclusive)—The only thing more superstitutious than a ship's cook is a ship's captain.

The North German Lloyd liner Karlsruhe arrived today with Capt. P. Filsinger convinced in his seagoing heart that the arrival of the stork in midocean Sunday was responsible for the sudden cessation of a terrific storm that was raging at the time.

Mrs. Marie Muckenthaler of Lancaster, Pa., is the mother. The unlisted passenger is a girl.

JUSTICE OF HIGH COURT CELEBRATES

Oliver Wendell Holmes, on Bench Quarter-Century, Has 87th Birthday

(Photo on Picture Page)

WASHINGTON, March 8. (AP)—Oliver Wendell Holmes, veteran associate justice of the Supreme Court, today celebrated his eighty-seventh birthday out of his familiar harness, the flowing robe.

For the last ten days he has been confined to his home, unable because of a cold to participate in the proceedings of the court of which he has been a member for more than twenty-five years.

Although in years one of the oldest men ever to wear the robes of his high office, he has not approached the length of service of John Marshall, who served thirty-four years, nor several others who sat on the highest tribunal almost as long as Marshall.

Advancing age has taken some of the military bearing away from the Massachusetts jurist and son of the great New England poet, but it has not dimmed the brilliancy of his great mind, and he remains one of the hardest workers on the bench. Generally he is good for at least one opinion on each decision day. These are written in most excellent literary style, sparkling with his keen knowledge of the law and a model in every respect.

His colleagues on the bench hold him in great esteem for his subtle humor and good-fellowship.

LEAGUE TO ASK STRAYS RETURN

Spain and Brazil Requested to Stay Withdrawals

Colombia's Initiative Cheered by European States

Hungary and Rumania Argue Over Dispossessions

GENEVA, March 8. (AP)—The return of Spain and Brazil to active participation in the work of the League of Nations soon will be sought by the League Council.

The Council, upon the initiative of Francesco Jose Urrutia, of Colombia, who presided at today's session, today approved a suggestion that a resolution and letter inviting these countries to stay their withdrawals be sent to them.

That Spain will respond favorably to the appeal and not insist upon her resignation was the opinion generally heard in Geneva tonight, but no one will hazard a guess as to what answer Brazil will make.

Under the rules of the League two years' notice of withdrawal must be given. That of Brazil's expires in June while Spain's expires in September.

COMMENT FAVORABLE

In addition to fervent appeals by the Latin-American members of the League Council in favor of asking Spain and Brazil to return, Foreign Minister Stresemann of Germany said that it was with sincere satisfaction that he heard the suggestion of Senor Urrutia.

The German representative said that he always has felt it was a particularly regrettable coincidence that at the time of Germany's entry into the League two great nations had withdrawn their collaboration in the League's work thus creating a considerable gap.

Sir Austen Chamberlain, the British Foreign Minister, said he welcomed most heartily the initiative taken by Senor Urrutia, but added that he will reserve further observation until the text of the proposed resolution and letter is presented to the Council.

ARGUE AGRARIAN ACTS

Foreign Minister Briand, in the name of France, associated himself fully with the sentiment expressed by the chairman.

The remainder of the day was devoted to long speeches by Count Apponyi of Hungary and Foreign Minister Titulescu of Rumania, in the dispute over the dispossession of Transylvanian farmers under Rumanian agrarian laws. This matter then was adjourned until tomorrow.

It is understood that Poland has expressed a desire to propose to the Council that Turkey be invited to participate in the work of the League disarmament commission as suggested by Soviet Russia.

TANKER TRAGEDY RELATED

Eleven Survivors of Oil Carrier Chuky That Broke in Two at Sea Reach Coast

SAN FRANCISCO, March 8. (Exclusive)—An eyewitness picture of the breaking in two of the oil tanker Chuky at sea last February 15, destruction of half of it by a mysterious explosion, the loss of sixteen lives and the rescue of twenty-one others, was told here today in terms which pitted the strength of men against the weakness of steel, the terror of wind and wave against the intuition of a dog.

Eleven of the twenty-one survivors of the tragedy craft told it when they reached this port today aboard the Dollar liner President Pierce from Yokohama. Seven of the eleven are from Los Angeles or other points in Southern California. Eight of the sixteen who perished without a chance for their lives were from the same territory.

The Chuky, bound from Los Angeles Harbor for Japan with 72,000 barrels of oil for the Japanese navy, ran into a sixty-mile-an-hour gale 100 miles off the Japanese coast. It lifted suddenly, seemingly held aloft by a wave crest at its bow and another at its stern. Without warning save for the sound of cracking steel and ripping wood, it cracked squarely in two and fifteen minutes later the forward half was blown to bits by an explosion, tossing the forms of its captain and fifteen others high in air, and then dropping them to their graves in the sea.

RETURNED SURVIVORS

Ten of the survivors remained in the Orient. Those who returned are:

J. C. Sheehan, chief engineer, Los Angeles Harbor; Fred H. Buckley, first assistant engineer, no shore home; C. C. Herbert, second assistant engineer, Los Angeles; E. T. Richley, third assistant engineer, Los Angeles; Edward Springer, pump man, Los Angeles; Jose Basques, foreman, Los Angeles; C. E. Cassidy, wiper, Philadelphia; F. Rafol, wiper, Galveston, Tex.; J. B. Hughes, chief cook, Little Rock, Ark; Henry Marto, mess boy, Los Angeles, and B. Maghuso, mess boy, Los Angeles.

Those who went down with the vessel are:

Capt. Clement Hernes, 229 Artesia street, Long Beach; C. J. Kellogg, first mate, Los Angeles; J. Carlstrom, second mate, 2517 Meyler street, Los Angeles; J. Rasmussen, third mate, 1117 South Center street, San Pedro; L. J. Horkspre, radio operator, 3993 South Normandie Place, Los Angeles; Maynard Garner, Jr., seaman, Kansas City, Mo.; S. B. Broman, seaman, San Pedro; J. A. Ballard, seaman, Drumright, Okla.; R. Falcon, seaman, Jersey City, N. J.; McDermott, seaman, Baltimore; A. Boyle, fireman, Honolulu; J. MacDonald, oiler, Germantown, Pa.; A. E. Lee, chief steward, Plainfield, Wis.; B. Pagayonan, mess boy, 267 West Sepulveda street, San Pedro, and B. Marto, mess boy, same address.

DOG LEADS TO SHIP

Another member of the rescued party, who played as large a part as his human friends in the rescue of the twenty-one survivors, was "Ming," a Chow dog owned by First Assistant Engineer Buckley. His divination, or nose or intuition or whatever it was, led the floating survivors in a ship's boat to rescue.

A graphic story of the last hours of the Chuky was related by Chief Engineer Sheehan. He said:

"We were making heavy weather of it on the afternoon of Wednesday, February 15, but the Chuky was apparently seaworthy and steaming steadily toward the Japanese coast in the teeth of a sixty-mile gale.

"Suddenly her bow lifted on a huge swell and her stern was caught under another. Amidships she seemed clear out of water. We heard a great crack and roar as the steel beams and wood gave way. Everyone thought we'd hit something, and all hands rushed on deck.

"When I got on deck the forward part of the ship was already drifting away. As she had parted abaft the bridge Capt. Hernes and most of the deck officers were on the forward half. We could see them struggling with a lifeboat.

"All hands on the after end began the apparently hopeless task of trying to lower the large power lifeboat.

"We never would have succeeded if it had not been for boatswain George Robin, who stayed in Yokohama. Robin did the work of a dozen men. He was everywhere on the wreck at the same time.

FIRST HALF EXPLODES

"About fifteen minutes after the crash, as we were struggling with the boat, we heard a great explosion. I looked at the forward end of the vessel, which was 300 or 400 yards away, and saw nothing but a mass of timbers, masts and bodies hurled high into the air. The tangled mass sank immediately. That was the last we saw of Capt. Hernes and the others on the forward end.

"We struggled for more than an hour with the boat. Finally the seas subsided somewhat, due to the great quantity of oil spread on the water. We got the boat into the water and we all got in."

It was then that the chow dog "Ming" came to the help of the sailors. They had no means of navigating other than a small boat compass, and the coast of Japan was 100 miles away. But Ming, according to Sheehan and Buckley, has an uncanny sixth sense which tells him of the presence of another vessel at sea, even though his human masters cannot see or hear it.

Ming perched himself high in the bow of the power lifeboat and set their course for them by jumping from one side of the boat to another. When they were on the course he desired he pointed straight ahead, and sniffed, sniffed, sniffed far out over the bow.

After the power boat had chugged through the storm and mountainous waves for twenty-six hours, Ming's leadership was vindicated. The Japanese fishing vessel Matsu Yuma Maru loomed up dead ahead, and took the survivors aboard.

Pasadena Man's Wife Killed by Poison in Paris

PARIS, March 9. (AP)—The Paris Herald says Mrs. Sophy Wheeler Crosby of Boston died in a hospital here after being unconscious for thirty-eight hours. Death was attributed to poison.

Sumner Crosby, her husband, of Pasadena, Cal., found his wife lying insensible in his hotel room.

The couple had been separated for two years, the husband explained, and he had just arrived in Paris to complete arrangements for a divorce which his wife started last July.

Friends of Mrs. Crosby said she usually was cheerful, but lately seemed to be melancholy.

Lady Bug Army Marches to War

BAKERSFIELD, March 8. (AP)—Five million "lady bugs" took the field today against the aphis enemy in the green truck gardens.

The bugs were aroused from their winter hibernation near the snow line in the mountains and turned loose in the gardens to devour their destructive enemies.

Whit C. Barber, county horticultural commissioner, said that approximately 5,000,000 bugs had been collected in the Greenhorn Mountains in response to his call issued a few days ago, for motorists to report the hibernation places of the bugs.

Baby Sets Sail for Overseas

NEW YORK, March 8. (AP)—An 18-months-old baby sailed alone for Germany today, and there is one less mouth to feed in the family while her unemployed father looks for a job.

Mr. and Mrs. August Lattsier put their daughter, Felicitas, aboard the liner Dresden for a trip to Stuttgart, where she will stay with a grandmother while the parents attempt to recoup the family fortunes.

The voyage will last ten days, during which time the baby will live on a special diet in charge of a stewardess and sleep in quarters arranged for her.

Next Airship to Carry Planes

ATLANTIC CITY (N. J.) March 8. (AP)—The next airship which the United States Navy probably will build will contain its own garage for carrying four service airplanes, Commander Charles F. Rosendahl of the dirigible Los Angeles told a meeting of the Atlantic City Kiwanians today.

Relating that small special planes already had been carried, he said the government now is working on experiments to make the ship of the future carry the regular service planes.

Antilynching Bill Approved

RICHMOND (Va.) March 8. (AP) Gov. Byrd today signed the antilynching bill passed by the General Assembly.

The bill makes lynching a State offense and provides that a participant in a lynching may be prosecuted for murder.

William Penn Letter Sold

PHILADELPHIA, March 8. (AP)—A letter written by William Penn to Robert Spencer, Earl of Sunderland, in 1683, was sold today for $11,000 at an auction of early American documents. It was purchased by a dealer. The letter described at great length the new colony of Pennsylvania and the Indians.

A letter written by the late President Theodore Roosevelt to Gov. Buchtel of Colorado brought $21.

FRENCH UPSET PRESS SESSION

Congress Nearly Disrupted by Two Outbreaks

Paris Delegates Argue and Then Walk Out

Meeting Lasts Three Hours With Results Nil

HAVANA, March 8. (AP)—Two riotous outbreaks nearly disrupted the seventh Latin Press Congress here today. French delegates were involved in both proceedings and finally all except three of the representatives from that country left the hall.

The session lasted more than three hours but not one proposition was brought to a vote.

CENSURE DEMANDED

The first outbreak occurred when some Central-American delegates attempted to obtain a vote of censure in connection with American intervention in Nicaragua. Charles Petitt of Le Petit Parisien, who had been asked to sign this motion, asked the chair to forbid such propaganda since the congress is of professional and not a political assembly.

Fifteen minutes of bedlam followed. Finally, Lugo Vina, the chairman, managed to make himself heard. He ruled that delegates are at liberty to present any motions they choose, but only when they are regularly granted the floor. He refused to consider M. Petitt's point since no motion had been presented.

NO PROGRESS MADE

A bit later Georges Bourdon of Figaro complained that the congress was wasting its time in useless discussions. Oswaldo Valdes de la Paz, rejoined that the Cuban delegates were not disposed to act as marionettes and approved motions presented only by a group of would-be directors.

NOMINATION OF GUNTHER ANNOUNCED

Virginian Named as New American Envoy to Egypt by President Coolidge

WASHINGTON, March 8. (AP)—Franklin Mott Gunther of Virginia was nominated by President Coolidge today to be American Minister to Egypt.

FRANKLIN M. GUNTHER

Gunther is a career diplomat and will be the first minister to the Nile country. Diplomatic relations were opened in 1924, when the first Egyptian Minister was accredited to Washington.

Gunther has served for the last three years in the Department of State as chief of the division of Mexican affairs.

Alberta Enacts Law to Sterilize Mentally Unfit

EDMONTON (Alta.) March 8. (AP) Alberta is the first Province of Canada to enact a law providing for the sterilization of mental defectives. A bill passed by the Legislature will become effective as soon as it receives the assent of the Lieutenant-Governor.

The measure, which was hotly contested, provides for an examination of all mental defectives released from hospitals and for sterilization where the examining board is unanimous in its opinion that the patient has given his consent. In cases where the board believes the patient unfit to give such consent, an agreement by the parents or guardian is necessary.

RELIGIOUS ... DELAYED

More Witnesses ... School in ...

Testimony ... American ...

Converted Four ... Have Had ...

BROUSSA (Turkey) ... Trial of three American ... charges of ... propaganda in ... of the Ministry of ... been postponed until ... order that additional ... among students of ... school, who are ... throughout America. ... This is taken to ... case is likely to ... Broussa is a ... Moslem fanatic and ... ing the ... cross and crescent ... honesty.

The women ... Misses ... Day and ... A deposition ... Inspectors ... April 2, which ... followed by two ... testimony and ... expected that a ... turned before the ...

At the last ... witnesses ... are carried ... da but a ... implicated ... Day. One ... dereon ... girls ... verted to ... make Christ ... dereon ... mark.

Other ... varied ... privileges ... best ... on Friday, ... and failed ... national ... also asserted ... tempted to ... desire.

RETAIL BUYING UPTURN NOTED

Survey of Local Field Made by Commerce Chamber

Department Store Sales for Two Months Shown

Gain Over Similar Period in 1927 Set at 10 Per Cent

Continued sales of department ... in the city of Los Angeles for ... first two months of the year ... showed a decided gain over sales of ... corresponding two months of ... year and reflect a normal and ... gradual increasing purchasing power ... for the city as a whole, Seward ... Stevens, manager of the domestic ... trade department of the Los Angeles ... Chamber of Commerce, declared ... today. The increase this year, ... he said, is in keeping with similar ... gains of former years.

Sales for January of ten department ... stores operating in the city ... were 5 per cent higher than sales in ... January, last year. The opening of ... several stores by Sears, Roebuck ... and Company during the past year, is ... believed to have added materially ... to the percentage gain shown. Further, the addition of these ... stores may account for a decline of ... almost 3 per cent in sales of eight ... leading department stores.

February sales recorded an even ... better showing than those of January as compared with February of ... last year and have risen in practically the same proportion as other ... figures indicating trade conditions. ... Sales, after making allowance for ... the extra day in leap year, increased 16 per cent over sales of ... February, 1927, while sales of the ... eight department stores gained 7 ... per cent.

Considering the average monthly ... sales for the year, department-store ... business was at the lowest ebb in ... January and February, on account ... of the dullness which usually follows the Christmas trade and the ... period before the opening of the spring ... season, dates for the twelve months ... ahead indicate approximately 5 per ... cent over 1928. A 10 per cent increase for February is looked upon ... as evidence that the next few ... months will continue to show a ... greater amount of business transacted than in the first months of ... 1927.

EXPORT GASOLINE PRICE ADVANCED

NEW YORK, March 8. (AP)—The Standard Oil Company of New Jersey today advanced the price of ... gasoline for export 1-4 of a cent a ... gallon, to 23.90 cents in cases, retaining the price to the trade of ... January 17. At that time export ... gasoline was cut 1-4 of a cent to ... 23.65 cents a gallon, the lowest quotation for some time. The present ... price of 23.90 cents was the low ... point for 1927.

This Bank believes in Life Insurance

PERHAPS you have never summed up all the reasons why you should carry life insurance. There may be many of which you have not thought.

AS this bank sells no life insurance, you may be interested in getting a disinterested opinion from it on various aspects of the insurance question.

WE are publishing, as one of our "Prosperity Handbooks," one entitled "What Life Insurance will do for you." We do this because we are interested in assisting our depositors, and others, in stablising their estates. And also because life insurance is such an important factor in the life plans of everyone who has dependents.

YOU may be surprised, even startled, when you read this Handbook, by the realization of what jeopardy some of your interests may be in, if you do not carry sufficient life insurance.

ASK at The Information Desk in the Main Lobby for "Handbook Number 10." While there, if you indicate the wish, you may also receive a leaflet describing all of our sixteen "Prosperity Handbooks,"—each one a pocket guide on some aspect of personal or home finance.

Pan American Bank
of California
Broadway at Eighth

NOTICIAS MUNDIALES DE ULTIMA HORA

Atendiendo a la importancia que tiene el estudio del español en los Estados Unidos, particularmente en esta gran metrópoli tan inmediata a territorio hispanoamericano, diariamente aparece en "The Times" esta sección española con algunas interesantes noticias de última hora. Tres veces por semana se insertará una lección práctica elemental de castellano y los lunes encontrará el lector dos lecciones para estudiantes adelantados.

A cuantos deseen aumentar sus conocimientos de español les conviene leer esta columna todos los días.

Specially Selected and Arranged by Prof. R. Guerrero

NOTAS TELEGRAFICAS

Desórdenes Políticos en la Argentina

BUENOS AIRES, Marzo 8.—Ayer hubo un encuentro a tiros entre facciones políticas en la provincia de Córdoba. Resultó muerta una persona y hubo varios heridos. La riña tuvo su origen en la exaltación de los ánimos a causa de las elecciones para gobernador de la provincia, que están ya próximas. Análogos desórdenes acaecieron en las provincias de Santa Fe y Salta entre partidarios del gobierno local respectivo y simpatizadores de Hipólito Irigoyen, que ganó las recientes elecciones.

Joven Mamá que Tiene Tiempo para Deportes Peligrosos

SAN FRANCISCO, Marzo 8.—A Lorena Wilson no le bastaba tener que ocuparse en sus pequeños niños ni en las demás tareas propias de una buena ama de casa. En sus ratos de ocio, no gustó nunca del famoso radio ni de la lectura escogida, sino que determinó acompañar a su marido, joven como ella, en las correrías de éste, a través de las boticas de la ciudad. Ayer fue sentenciada la joven mamá para que pase en San Quentín una temporada de un año por haber desempeñado un papel muy importante en un partido muy movido y azaroso que jugaron juntos los esposos Wilson en el saqueo de una botica de la localidad el último septiembre. El señor Wilson está ya cumpliendo una sentencia de cinco años por el mismo motivo.

En la Existencia de Pete la Ley No Cuenta Nada

SAN FRANCISCO, Marzo 8.—Merece mencionarse el caso de Pete, que ha acumulado contra sí, en poco tiempo, todos los cargos imaginables en el reglamento de tráfico: velocidad, choque y huida, inadvertencia preconcebida de las señales; vuelta a la izquierda en zona prohibida, destrucción de propiedades del gobierno, uso indebido de los buzones del correo, resistencia a la autoridad y alteración del orden. Todo ésto en unos minutos. Pero, como Pete es un caballo y como ninguna de las reglas que contravino en su desenfrenada carrera tiene nada que ver con un ordinario sentido equino, no se pudo hacer nada en su contra sino devolverlo, tranquilamente, a su dueño.

Joya que Pesa Cinco Libras

LONDRES, Marzo 8.—Un topacio que pesaba más de cinco libras ha venido a aumentar la colección de gemas ya existentes en uno de los museos del Estado de South Kensington, Londres. Tiene una claridad acuosa y un ligero tinte azul pálido. Fue hallado en Madagascar.

La Rebelión en Méjico

CIUDAD DE MEXICO, Marzo 8. El subsecretario de Guerra, general Peña, declaró hoy a la prensa que en los Estados de Jalisco, Guanajuato, Michoacán y Colima, donde los católicos marcharon al campo en abierta rebelión contra el gobierno actual, como protesta por las leyes en asuntos religiosos, la situación se estaba normalizando rápidamente. Numerosos núcleos de rebeldes han sido exterminados, y solo quedan unos cuantos diseminados en las montañas. Telegramas de Tepic anuncian que Manuel Mejía, jefe rebelde que ha estado haciendo incursiones en las montañas de Ayalica, se sometió incondicionalmente con sesenta hombres a la autoridad constituida.

Comunicación Telefónica Entre Londres y Vancouver

VANCOUVER (Colombia Británica) Marzo 8.—Hoy tuvo lugar la primera conversación telefónica por radio entre esta ciudad y la capital de Inglaterra, entre un miembro de una firma local y su representante allí. La conferencia duró cuatro minutos y costó $76. Se considera esta llamada la más larga que se haya verificado con el Reino Unido. La distancia cubierta fue de 7000 millas.

NOTAS LOCALES

Se Despidió el Obispo Japonés

Después de varios días de estancia en Los Angeles, de paso para su país, ayer en la mañana tomó el tren a San Francisco el obispo japonés, el único dignatario eclesiástico católico de su país, monseñor Januario Hayasaka. Hizo el viaje de día, según declaró, a fin de gozar mejor de las bellezas del paisaje californiano. Zarpará para el Japón el 17 del corriente.

La Primera Piedra de la Universidad Luterana

El 26 del que cursa tendrá lugar en las Colinas del Rey, la dedicación oficial del enorme terreno cedido por la compañía. Harry H. Culver, Dickinson and Gillespie, King Vidor y Joe Mesmer, para la erección de una universidad luterana, como ha sido ya anunciado con anterioridad. Ray Lyman Wilbur rector de la universidad de Stanford, será quien tenga a su cargo el discurso oficial. A la ceremonia han sido invitadas personalidades de todos los círculos, tanto oficiales como del mundo de la banca, el comercio, la enseñanza, etc. La institución será la primera de su índole que se llegue a instalar en América. Los planos han sido hechos por la firma de los arquitectos Allinson y Allison.

Charlas Infantiles para Chiquillos de Escuela

VI

Les enseñó, además, muchas cosas que no estaban en sus libros (He taught them many things not in their books). Les enseñó a ser amables con los animales y a tratarse con gentileza, unos a otros (He taught them to be kind to brutes and gentle with one another). Les enseñó a ser nobles (He taught them to be noble). Les hizo que despreciaran toda clase de bajezas (He made them despise every kind of meanness).

REDONDO ANNEXATION TEST SUIT SANCTIONED

SACRAMENTO, March 8. (AP)—Stephen Petterly, Redondo Beach, has been granted permission by Atty.-Gen. Webb to bring suit against the city government of the southern municipality to test the legality of the annexation election held September 20, 1927. In asking permission to bring the suit Petterly asserted irregularities in the election notices and proceedings.

You need 100% bran!

When your doctor says "Eat bran," he means a true, natural, 100% bran—Pillsbury's Health Bran. You can serve it in all sorts of delicious pastries, muffins, breads,—prize recipes are on the package!

Pillsbury's Health Bran

PIGGLY WIGGLY

Cleanest Stores in the World operated by the Cleanest and Healthiest staff of ...

LOWERED PRICES

These prices effective Friday, March 9th, to Tuesday, March 13th, inclusive, at all Piggly Wiggly Stores in Los Angeles, Orange, Riverside and San Bernardino Counties

Apricots Del Monte—No. 2½ can.... 25
Catchup Libby's 2 Large Bottles 35
Shrimp Dunbar's—5-oz. can..... 15
Corn Gibson, Country Gentleman—No 2 Can..... 15
Pineapple Del Monte, Sliced—No 2½ can... 22
Matches Searchlight ..... 6 Boxes 25
Succotash B & M Brand—No. 2 can..... 15
Laundry Soap White King 10 Bars 39

Jap Rose Soap — Keeps Skin Clear and Lovely — 3 CAKES 25c — Free SHOPPING BAG with 3 cakes Jap Rose Soap at This Low Price.

MODERN MAID Pie Crust Flour — (Formerly Grandma's.) So simple to bake pies this modern way. Just add water and your pie dough's made. Makes crisp, flaky pie crust. 14-oz. Pkg. 20c

ALBERS PRODUCTS
CARNATION CAKE Small Pkg. 10c Large Pkg. 27c
PLAPJACK FLOUR Small Pkg. 13c Large Pkg. 29c
CARNATION MUFFIN Small Pkg. 14c Large Pkg. 27c

Canada Dry GINGER ALE — NEW LOW PRICE! — Per Bottle 21c — Case of 12 Bottles $2.39

Newmark's High Grade COFFEE — Vacuum Packed Always Fresh — Already preferred by thousand of discriminating coffee drinkers. 1-lb. can ..... 56c — 2-lb. can $1.10

FLUFFO — Once You Have Tried Fluffo Shortening or Salad Oil you will be satisfied to use it always. Shortening 1-lb. can ....25c — Salad Oil Pint 27c

Telling the World — Read the Piggly Wiggly advertisement in the March 10th issue of the Saturday Evening Post. It brings an interesting and important message to every housewife.

How Good You Feel — —when you shop the Piggly Wiggly way. You know everything is clean and sanitary.

K-F-O-N — Piggly Wiggly Station, K F O N, is constantly striving to entertain you. Tune in on 242 meters any day from 9:30 A. M. to Midnight.

FRESH FRUITS AND VEGETABLES — These prices are effective Friday and Saturday, March 9th and 10th, only at Fruit Stands operated by Piggly Wiggly Co.

APPLES Fancy Winesap 4 lbs. 25c
Bananas . . . 4 lbs. 29c
Grape Fruit Royal Gem Imperial Valley 6 for 25c
Squash Banana Squash Per lb. 1½c
Bellpeppers . . . Per lb. 10c
Oranges Blue Goose 126 Size—Per Doz. 45c

A Southern California Institution

A 6% INSURED INVESTMENT

Secured by first liens on improved California properties valued at double amount of each mortgage.

Principal and interest of each lien insured and guaranteed under California law.

100 to yield 6%
Details on request

Howard G. Rath Company
Established 1910
INVESTMENT SECURITIES
Members L. A. Stock Exchange
Pacific Mutual Bldg. Los Angeles
Telephone TRinity 1164

Ready Marketability

Every investor should keep a portion of his funds invested in high-grade listed securities, which are convertible into cash on short notice.

May we submit suggestions?

Stock Department
Banks, Huntley & Co.
Members Los Angeles Stock Exchange
1212 Stock Exchange Bldg.
Phone TRinity 9161

A. M. Clifford
Investment Counselor and Financial Analyst
"No Securities to Sell"
Advice with clients upon Bond and Stock Investments.
Specializes in periodic reviews of clients' investments—a most advisable measure.
Conducts special investigations and analytical research work.
Booklet upon request.
Stock Exchange Building Los Angeles

FINANCIAL

RETAIL BUYING UPTURN NOTED

Survey of Local Field Made by Commerce Chamber

Ten Department Store Sales for Two Months Shown

Gain Over Similar Period in 1927 Set at 10 Per Cent

Combined sales of department stores in the city of Los Angeles for the first two months of the year showed a decided gain over sales of the corresponding two months of last year and reflect a normal and gradual increasing purchasing power in the city as a whole, Seward Smith, manager of the domestic trade department of the Los Angeles Chamber of Commerce, declared yesterday. The increase this year, he said, is in keeping with similar gains of former years.

Sales for January of ten department stores operating in the city were 5 per cent higher than sales in the same month last year. The opening of new stores by Sears, Roebuck and Company during the past year, is believed to have aided materially in the percentage gain shown. Further gains, the addition of these stores may account for a decline of 1 per cent in sales of eight other department stores.

Sales recorded on an average selling day during the month of January were higher than those of January, 1927, when compared with February of last year and have risen in practically the same proportion as other factors indicating trade conditions. Smith, after making allowance for the extra day in leap year, increase of 10 per cent over sales of February, 1927, while sales of the eight department stores gained 7 per cent.

Considering the average monthly sales for the year, department-store business was at the lowest ebb in the month of February, on account of the holidays which usually follow the Christmas trade and the approach of the opening of the spring season, Smith said. Sales for the twelve months ending January gained approximately 5 per cent over 1926. A 10 per cent increase for February is looked upon as evidence that the next few months will continue to show a greater amount of business transacted than in the first months of the year.

FINANCIAL INDEX

The following index will be found convenient for quickly locating information in this issue of The Times:

	Page
Bank clearings	15
Bond quotations	12
Business News	11
Citrus fruits	15
Cotton	11
Coffee	15
Eggs, poultry (butter and eggs)	13
Flaxseed	16
Foreign exchange (money)	15
Grains	11
Live stock	14
Naval stores	15
Oil Field News	15
Produce, Los Angeles	13
Sugar	12
STOCKS—	
Boston	15
Chicago	16
Los Angeles	12
New York Stock Exchange	14
New York Curb	13
New York Times averages	12
Salt Lake	16
San Francisco	16
Standard Oils	12

WALL STREET PARAGRAPHS

[Copyright, 1928, New York Evening Post, Inc.]

NEW YORK, March 8.—Blowing up of the deal for the consolidation of the Youngstown Sheet and Tube and the Inland Steel companies came as a distinct surprise so far as the financial community was concerned. The deal had progressed to the point where terms of exchange had been agreed upon calling for the formation of a new organization and the exchange of its shares for those of the two aforementioned companies. Reason for the upset was not officially announced, but it is believed to have been precipitated by controversy over control of the new management. Youngstown fell under selling influenced by the news, while Inland enjoyed a sharp advance.

Reviving the Oils

Oil shares were returned to prominence when the rest of the market appeared to be laboring under the weight of persistent profit taking in other directions. The groundwork for an advance in the oils was provided by the move of California producers to further restrict output to the extent of shutting in approximately 80,000 barrels more of potential daily production. This move was accompanied by reports that a revision upward in schedules for California light crude oils is imminent. Standard of California, Union of California, Atlantic refining, Marland and Phillips all were in brisk demand at higher levels.

Sinclair Buying

Spirited bidding for Sinclair Consolidated at new high levels for the year, with big blocks of the stock changing hands around the top prices, was easily one of the day's outstanding features. The heavy buying of the stock was reported based on knowledge of important developments which are ahead. Sinclair is now regarded in well-informed quarters as a Standard Oil affiliation and if current reports are well founded, will ultimately be made the nucleus of a big combine which will embrace certain of the other independents.

Plan for Steel Merger Fails

YOUNGSTOWN (O.) March 7. (AP) The proposed merger of Youngstown Sheet and Tube Company and Inland Steel Company negotiated recently has been called off, it was announced here today by James A. Campbell, president of Sheet and Tube.

The laconic statement by Mr. Campbell said merely that the parties to the merger had been unable to agree.

Today's revelation that the merger had failed after having apparently been successfully negotiated was believed to account for recent heavy selling of both Sheet and Tube and Inland on the New York Stock Exchange on selling emanating from Chicago brokers. Sheet and Tube fell from 96 to 88½ in the last two weeks.

London Daily Radio

BY ARTHUR W. KIDDY

[Copyright, 1928, New York Evening Post, Inc.]

LONDON, March 8. (By Wireless) The markets were irregular here today, gilt-edged securities being very strong, while industrials showed signs of activity. Home rails increased in favor.

Hydroelectric Securities Corporation's common shares enjoyed great international activity and moved up to about $49.

Rubbers were flat and the market was entirely demoralized by the latest Amsterdam advices. While it is believed that the current prices are too low, a further slump is expected before the recovery begins.

Underwriters of the Commonwealth loan for £8,000,000 received 84 per cent in scrip at a discount, but it will likely be quickly absorbed.

STUDEBAKER MOTOR EARNINGS DECLINE

NEW YORK, March 9. (AP)—The Studebaker Corporation today reported for the year ended December 31, 1927, net profits of $11,937,861.61, as against $13,042,119.07 in 1926. This is equivalent to $6.09 per share in 1,975,000 shares of common stock outstanding, as against $6.77 in 1926.

BEEF STABILITY CITED

DOUGLAS (Ariz.) March 8. (Exclusive)—According to W. W. Wilkey of the El Paso Feeder Company, "We have reached a point where cattle production is on a basis only about equal to beef consumption, and that makes for firmness of prices and stability of the industry. While beef may cost more now, it is better than ever." The El Paso buyer is shipping Mexican cattle and is contracting for spring deliveries, with prices for yearlings running up to $45 a head.

UNION LEADS NEW OIL MOVE

Lifting of Price to New High for Year Stimulates Rumors; Ventura Restriction Questioned

BY EARLE E. CROWE

While Union Oil of California was swiftly moving into new high ground for the year, the traders in the oil shares yesterday were spending a fruitless day trying to explain the movement. The familiar marionettes labeled "Atlantic Refining," "extra dividend," "earnings," "pool operations," etc., danced out again in the revue of rumors, but the act was a little too old to satisfy the curiosity of the veteran speculators in Union Oil. They had been fooled before.

Of this group, the most likely explanation is belated recognition of earnings, both for 1927 and potentially. Union turned out what is probably the best report in the oil industry on last year's operations, and it is a report that is particularly impressive after the important items are subjected to analysis. But behind even the consideration of Union Oil's own position in the industry, the explanation for the stock-market activity is, perhaps, a growing conviction that the prospective program for crude-oil curtailment in California will soon materialize.

Actually, there is considerable justification for the crude-oil supposition, and it is logical for Union Oil to lead in the discounting of the benefit to the California industry. From sources closely affiliated with the group working on the program of curtailment, it was learned yesterday that the restrictions will probably go into effect within thirty days. From 75,000 to 100,000 barrels likely will be shut in.

In this connection, oil executives here are inclined to doubt the accuracy of dispatches from San Francisco yesterday, which stated that the entire production in Ventura avenue will be shut in as part of the natural-gas conservation program of the Governor's committee. It is not at all likely that total shutting down of Ventura avenue is a physical impossibility, and has never been considered by the producing companies. What is contemplated is approximately a 10,000-barrel curtailment at Ventura.

Agreement among the large operators has been reached concerning the restrictions in other California fields, it is understood, but some of the smaller companies are still holding out. In conferences to follow it is expected that an accord will be reached, permitting the inauguration of the program by about the middle of next month.

Already there is talk of an increase in the price of light crude oil, followed by a rise in gasoline prices. Statistics of withdrawals of light oil from storage in the last fourteen months seem to warrant these conjectures, without any consideration of the prospective curtailment of oil production, which will be confined principally to heavy oil.

If these are special developments within the company itself to account for the accumulation of Union Oil shares, the stock market has not been taken in on the news. The Atlantic Refining merger, although apparently a logical step, has always been promptly denied by the Union Oil management, as have other merger yarns. And it is not likely that extra dividends will be seriously considered at this time, although professional speculators may be interested in the circulation of this rumor, as well as the merger stories.

Net Earnings of Gilmore Oil Company Told

Earnings of the Gilmore Oil Company for 1927 before depreciation and depletion totaled $246,184.46, according to a statement issued yesterday by C. S. Beesemyer, vice-president of the company. No information was made public, however, for the net earnings after charges, depreciation and depletion.

Net profits for the six months ending December 31, last, are disclosed as $124,741.

The cash position of the company has been increased by $151,189 and the current liabilities have been reduced by $172,613.

The expansion of the market for road oils in the Northwest and Rocky Mountain territories during the year resulted in an increase of 159,810 barrels in sales. Exports of gasoline and kerosene to New Zealand showed an increase of 10 per cent for the same period.

The Gilmore Oil Company has strengthened its position recently by the exploration and development of more than 2250 acres of valuable land, which it owns in fee or holds leases to in the Edison, Poso Creek, Cat Canyon and Button Willow districts in California and in the Hudspeth district of Texas, said Mr. Beesemyer.

Deal Pending for Merger of Pottery Plants

California Sanitary Pottery Company will consolidate with the recently formed Eljer California Company, subsidiary of the Eljer Company of Pennsylvania if negotiations now in progress in the East are successfully completed, it was announced yesterday by James Bonner, secretary of the California Sanitary Pottery Company.

On becoming associated with the Eljer Company of Pennsylvania the California Sanitary Pottery Company will extend its plant facilities here and manufacture all the specialty products of the former company for distribution among the Pacific Coast States. The combine of the two companies will more readily facilitate a national distribution of products, it is reported.

The Eljer Company of Pennsylvania owns a plant at Ford City, Pa., and at Cameron, W. Va., and has an outstanding capitalization of $1,320,000.

Net Profits of Phone System Up

The Santa Barbara Telephone Company, operating in Santa Barbara, reports to the Railroad Commission its 1927 operating revenue at $466,394.31, as compared with $433,571.86 for 1926. The operating expenses, excluding taxes for 1927, are reported as $326,116.47, and at $309,787.08 for 1926, leaving net operating revenue of $140,277.84 for 1927, and $123,784.78 for 1926.

During 1927 taxes charged to operation amounted to $36,886.75 and for 1926 to $37,768.58. Deducting the taxes left operating income of $103,391.09 for 1927, and $86,016.20 for 1926. Adding to the operating income, the nonoperating income of the company and deducting noncollectible revenue and rents, resulted in a gross corporate income of $98,377.41 for 1927 and $79,478.55 for 1926.

Stockyards to Expand Plant

To provide for the increasing volume of business in the cattle division of the Los Angeles Union Stockyards, plans for the installation of a new carload cattle scale and the covering of a large area with concrete were announced yesterday by J. A. McNaughton, vice-president and general manager. He also announced that hog receipts to date this year have been more than 18,000 head in excess of the same period of last year.

The new addition which will be put under concrete will be used largely to accommodate the heavy movement of stocker and feeder cattle through the yards, which has been stimulated by a recent reissuance of the stockyards tariff, waiving the yardage charges on transit cattle shipments.

RADIO WILL CARRY BOND INFORMATION

Halsey, Stuart & Co. will shortly engage in broadcasting a financial program over thirty-two stations comprising the red network of the National Broadcasting Company, it was announced yesterday. An official of Halsey, Stuart & Co., in commenting on the new undertaking, stated that its purpose will be wholly educational, the effort being to inculcate a broad understanding of investment fundamentals among the millions who form the radio audience. The first program is scheduled for Thursday, April 5, next, according to the announcement.

STAGE COMPANY TO EXTEND LINE

Entry of Eastern Field on Pickwick Program

Direct Los Angeles-New York Services Projected

Date for Start Forecast for Some Time in May

Pickwick Corporation, holding company of the Pickwick Stages System, operating out of California, will operate a direct motor transport line from Los Angeles to New York City in the course of first of next month, Mr. Wren president of the Pickwick Corporation, recently returned from New York, declared yesterday. By the predicted, the line, now operating from here, will be extended to Philadelphia.

With the recent purchase by Pickwick Corporation of a half-interest in the Purple Swan Stages, the California company, which, as the Pickwick Stages system, operates as far as Kansas City, will connect with the Pickwick-Greyhound Lines, which is the new company formed by the acquisition of the Purple Swan. The remaining half-interest in this company is owned by the Motor Transit Company of Chicago.

The Pickwick-Greyhound Lines now operates from Kansas City to St. Louis, Chicago and Indianapolis and by the first of next month will extend to Columbus, Pittsburgh and Philadelphia. In about sixty days the Pickwick Corporation will either acquire a line from Philadelphia to New York or extend its own lines to that city, Mr. Wren said. Agreements have been made with other transport companies to connect the Philadelphia terminal with other Atlantic Coast cities.

Rumors have been broadcast to the effect that the Pickwick company would acquire an interest in the West Coast Air Transport Company, predicated on the investment by some of the officials and stockholders of the Pickwick company in the air transport company. Mr. Wren stated that the Pickwick company would like to become affiliated with the West Coast Air Transport Company, should it prove to be successful, but at present there is no corporate affiliation.

The West Coast Air Transport Company began operations last Sunday, and carries passengers and freight from San Francisco to Portland and Seattle. Current opinion is that the company will make an agreement with the Pacific Air Transport Company, now flying between here and San Francisco, in an endeavor to have a regular scheduled service connecting all Pacific Coast cities.

The Clearinghouse

News of Spring Street

F. A. Brown, credit manager of the Ingersoll Rand Company, was the guest-speaker Wednesday evening, last, at University College, University of Southern California. Mr. Brown discussed five miscellaneous sources of credit information. Emery E. Olson of the Trojan faculty presided at the lecture.

Pays Regular

Directors of the Holly Development Company declared yesterday the regular quarterly dividend of 5 cents a share on the common stock of the company, payable April 15 to stockholders of record the 31st inst.

"What is a Bank?"

Stockton Veazey, assistant cashier of the California Bank spoke yesterday noon at the Mt. Vernon Junior High School on "What is a Bank?" Under the auspices of the A. B. A. educational division, speakers from local banks will appear before high school students in various schools during the course of the next two months.

Electric Dividends Paid

A regular quarterly dividend of $1.75 on the preferred stock and a second dividend of 25 cents a share on the common stock was declared yesterday by the Diamond Electrical Manufacturing Company. Both dividends are payable on the 31st inst. to stockholders of record the 20th inst.

Bowerman Wins A.I.B. Contest

Guy E. Bowerman, Jr., manager of the Arlington Heights branch of the Security Trust and Savings Bank, yesterday won first place and took the $100 prize in the oratorical contest of the Los Angeles chapter of the American Institute of Banking. Nine young bankers entered the contest and delivered speeches on the topic of "Building Better Bankers."

As winner of this contest Mr. Bowerman will represent this section of the State in the national oratorical contest to be held at the annual convention of the A.I.B. in Philadelphia this summer. Last year California was represented by Horace W. Runkle of the trust department of the Security Bank, who won the national competition and carried away the $500 cash prize.

ANNUAL REPORT OF EQUITABLE LIFE OUT

Assets as of December 31, 1927, of the Equitable Life Assurance Society, made public yesterday, totaled $966,825,151, an increase of $97,220,000 over 1926, which is the largest gain ever reported by the company. During the year the outstanding insurance passed the $5,500,000,000 mark, and now totals $5,631,834,438. The new insurance paid for aggregated $941,412,538. During the year $112,698,000 was paid to policy holders and beneficiaries. In addition to this over $44,000,000 was set aside for payment of dividends on policies during 1928.

BROKER LOAN FEAR ABATES

Change in Sentiment Noted as Senate Inquiry to Date Shows Lack of Damaging Testimony

BY PAUL WILLARD GARRETT

[Copyright, 1928, by New York Evening Post, Inc.]

NEW YORK, March 8.—Wall street's attitude on brokers' loans has undergone a change in the last week and if tonight's weekly report shows the first upturn in a month it will not shock the speculative fraternity.

Senator La Follette's loan inquiry set the financial district to thinking seriously for a time, but the testimony to date at the Washington hearings is viewed as a vindication instead of a condemnation of the stock market's rise of funds. Even the witnesses from whom the Senator and his sympathizers in the situation expected the most bitter denunciation of the 1927 expansion in loans, cautioned the legislators against any radical changes.

Roy A. Young's statement yesterday to the Senators, as governor of the Federal Reserve Board, expresses a more cheerful attitude on loans than had recently come from any high official, and it happens to be the conclusion that many people in the financial district have been formulating in the last week. Essentially the Federal Reserve System is not concerned over loans except as an expansion in them threatens to restrict business enterprise. Gov. Young's investigation convinces him that to date the growth of brokers' loans has not had a restricting influence on industry. Consequently, he sees no occasion for uneasiness.

Another highly regarded banking authority, Prof. O. M. W. Sprague of Harvard University, testifies that he does not fear speculation in securities so much as speculation in land and commodities, since the former is more easily controlled than the latter. He considers it fortunate that banks can loan funds on securities. Loases from such loans are small and his conclusion is that if banks were forced to employ all their funds in their own communities they would be tempted to make questionable loans. The Federal Reserve System's open market operations early this year gave unmistakable evidence that it believes the rapid expansion in speculative loans should be checked, but to what level the authorities wanted such loans scaled down has never been clear. A greater deliberation in the pace of the 1928 business revival than expected lessens the necessity for a drastic and immediate contraction in loans.

Loans still tower far above their levels of a year ago, but substantial reductions nevertheless have been achieved since early this year in both brokers' loans and member bank loans on stocks and bonds throughout the country. Brokers' loans after a month of declines stand $114,176,000 under the 1928 peak, but member bank loans on stocks and bonds have been cut down $356,809,000.

Grain Stocks in Farmer's Hands at Lower Level

WASHINGTON, March 8. (AP)—Stocks of grain on farms on the 1st inst. reported today by the Department of Agriculture were: Corn, 1,020,335,000 bushels, or 36.6 per cent of the previous crop, compared with 1,134,370,000 bushels, or 42.1 per cent a year ago.

About 18.1 per cent of the crop will be shipped out of counties where grown, compared with 16.6 per cent last year. About 73.4 per cent of the crop is merchantable, compared with 71.1 last year.

Wheat, 130,007,000 bushels, or 14.9 per cent of the previous crop, compared with 130,230,000 bushels, or 15.7 per cent a year ago. About 72.6 per cent of the crop will be shipped out of counties where grown, compared with 68.2 per cent last year.

Oats, 376,699,000 bushels, or 31.5 per cent of the previous crop, compared with 421,897,000 bushels, or 33.8 per cent a year ago. About 19.3 per cent of the crop will be shipped out of the counties where grown, compared with 22.1 per cent last year.

Barley, 61,578,000 bushels, or 23.2 per cent of the previous crop, compared with 39,501,000 bushels, or 21.4 per cent a year ago. About 32.8 per cent will be shipped, compared with 29.2 per cent.

Rye, 7,914,000 bushels, or 13.5 per cent of the previous crop, compared with 5,756,000 bushels, or 14.1 per cent a year ago. About 65.2 per cent will be shipped, compared with 46.2 per cent last year.

Bonds of Olive Packing Plant on Sale Today

Financing of one of California's largest olive-packing corporations is scheduled for today when Bayly Brothers, Inc., offer an issue of $400,000 Sylmar Packing Corporation first closed mortgage 6½ per cent sinking fund gold bonds, due 1943, at par, to yield 6½ per cent.

The Sylmar brand of olives and olive oil, is well known in the world markets, the brand of olive oil having taken the grand prizes at two world fairs.

The company was incorporated under the laws of California in 1893 and owns in fee simple approximately 1113 acres of land entirely within the city limits of Los Angeles, located about two miles northwest of San Fernando. Practically all of the land has been planted to olives for about twenty-five years and the property is now known as California's largest olive grove.

The bonds will be the direct obligation of the company secured by a closed first mortgage on the above mentioned land, together with all improvements, including machinery and other chattels thereon. All trademarks, tradenames, brands and labels have been assigned to the trustee as additional security for the issue.

LOAN HOUSE LISTED ON LOCAL MART

Exchange Governors Admit Lincoln Mortgage Stocks to Trading

Governors of the Los Angeles Stock Exchange yesterday approved the application of the Lincoln Mortgage Company for listing of the common and preferred stock which will be called for trading Tuesday next. Outstanding common stock totals 1,067,773 shares and the preferred totals 144,548. There are approximately 3500 holders of common and 750 holders of preferred.

The company is engaged principally in the financing and building of homes and in the general mortgage business.

During 1927 resources were increased nearly $1,000,000 to a total of $3,003,574, according to the annual report recently made public. Net profit for the year was set at $183,391 and the deferred profits were increased to a total of $158,540. The purchase of the assets of the Union Mortgage Company was accomplished during the year, but the earnings reflect only the combined totals for the last four months of 1927.

Officers of the company are as follows: J. K. Baillie, president; George W. Sommerville and G. D. Robertson, vice-presidents; Ranson Henshaw, secretary and treasurer, and C. H. Kreinbring, assistant secretary and treasurer. The following are listed as directors: J. K. Baillie, E. A. Dickson, Harry H. Culver, A. G. Pickeisen, John Knox, C. N. Sentry, W. C. Springer, E. Palmer Tucker, S. C. Graham, Ranson Henshaw, C. A. Johnson, John J. Jamieson, G. D. Robertson, George W. Sommerville, Dr. M. J. Sweeney and J. L. Van Norman.

Dividends on the preferred stock amount to 80 cents per share, payable semiannually.

PROFIT TAKING SLOWS UPTURN

General Motors Again Sets New High Mark

Trading in Oil Group Shows Improved Tone

Total Turnover at Sessions Notably Lower

NEW YORK, March 8. (AP)—Major speculative activity in today's stock market was again on the upside, but heavy profit-taking sales slowed up the advance. General Motors established a new record high for the fifth consecutive session at 151½, closing a point below that level for a small fractional net gain and several public utilities and oils reached new high ground but the general market was mixed. The day's turnover was just above 2,100,000 shares against nearly 3,000,000 Monday.

Much to the surprise of traders, the weekly Federal Reserve report on broker loans issued after close of the market showed a decrease of $26,125,000, bringing the total down to $3,695,709,000, which compared with $2,819,110,000 on March 9, 1927. Wall street heard much favorable comment from brokerage houses and bankers on the testimony of Federal Reserve governor against opposing further restrictive legislation against broker loans. Bullish interpretations also were placed upon the terms of the new United States Treasury financing and the decision of the California oil producers to curtail production.

RAILS QUIET

Railroad shares were sluggish, presumably in reflection of speculative disappointment over a further falling off in freight-car loadings. New York Central and Texas-Pacific advanced about a point each, while losses of about a point were recorded by Atchison, Chicago-Great Western preferred and Union Pacific preferred.

United States Steel common fluctuated within a very narrow range, closing fractionally higher at 141 3-8. Youngstown Sheet and Tube broke more than 3 to a new year low at 85 1-4 on announcement that merger negotiations with Inland Steel had been abandoned and then rallied 2 points from the low. Inland rallied 4 points to 50 3-4, and closed near the top. Most of the other steels showed only fractional changes.

Hudson was again prominent in

(Continued on Page 14, Column 1)

TAX EXEMPT
STREET BONDS
Issued by Southern California Cities
..... Yielding
7%
NET
$100 to $100,000
Descriptive Circular Sent on Request
Name .....
Address .....
J. Elliott-Horne Co.
623 South Hope St.
Los Angeles, TR-6468
BOND DEALERS SINCE 1904

United States Government Municipal and Corporation Bonds
Private wire facilities to all eastern markets
BOND DEPARTMENT
Bank of Italy
NATIONAL TRUST AND SAVINGS ASSOCIATION

A 6% INSURED INVESTMENT
Secured by first liens on improved California properties valued at double amount of each mortgage.
Principal and interest of each lien insured and guaranteed under California law.
100 to yield 6%
Details on request
Howard G. Rath Company
Established 1910
INVESTMENT SECURITIES
Members L. A. Stock Exchange
Rath Building 453 South Hill St. Los Angeles
Telephone TRinity 1164

Ready Marketability
Every investor should keep a portion of his funds invested in high-grade listed securities, which are convertible into cash on short notice.
May we submit suggestions?
Stock Department
Hunter, Huntley & Co.
Members Los Angeles Stock Exchange
1212 Stock Exchange Bldg.
Phone TRinity 9161

A. M. Clifford
Investment Counselor and Financial Analyst
"No Securities to Sell"
Advice with clients upon Bond and Stock Investments.
Assistance in periodic reviews of clients' investments;—a most valuable measure.
Conduct special investigations and analytical research work.
Booklet upon request.
Bank Exchange Building Los Angeles

MARCH 9, 1928.—[PART
ON WER CED
RELIGIOUS TRI DELAYED MOV
More Witnesses Sought for School in Turkey
Testimony Implicates American Teachers
Converted Four Reported Have Had Privileges
BROUSSA (Turkey) March Trial of three American charges of disseminating propaganda in violation of the of the Ministry of Education been postponed until April order that additional among students of the school, who now are throughout Anatolia, may This is taken to indicate case is being followed Broussa. is a stronghold of Moslem faith and the trial ing the historic battle cross and crescent is being keenly.
The women on trial Misses Edith Sanderson Day and Jennie Wilson.
A deposition from Turkish inspectors will be called April 2, which probably followed by two more testimony and defense and expected that a verdict will turned before the end of
At the last session some witnesses denied that they ers carried on religious da but a majority of the implicated Miss Sanderson Day. One witness quoted derson as saying to one girls declared to have been verted to Christianity; make Christ your friend derson made no denial mark.
Other witnesses said the versed students were given privileges in the school, best dresses on Sunday, on Friday, the Moslem and failed to celebrate the national holiday. The also asserted that those tempted to convert other dents.
WIGGLY
operated by the staff of Employees
PRICES
day, March 12th, inclusive, at all and San Bernardino Counties.
No. 2½ can.... 25c
2 Large Bottles 35c
5-oz. can..... 15c
No 2 Can..... 15c
No 2½ can... 22c
6 Boxes 25c
No. 2 can..... 15c
10 Bars 39c
ALBERS PRODUCTS
CARNATION OATS Small Pkg. 10c Large Pkg. 27c
PLAPJACK FLOUR Small Pkg. 13c Large Pkg. 28c
CARNATION MUSH Small Pkg. 14c Large Pkg. 27c
21c Cups 12 Bottles $2.35
FLUFFO
Those You Have Tried Fluffo Shortening or Salad Oil you will be satisfied to use it always.
Shortening 25c
Salad Oil 27c
TS AND VEGETABLES
Friday and Saturday, March 9th and ds operated by Piggly Wiggly Co.
Winesap 4 lbs. 25c
4 lbs. 29c
Royal Gem Imperial Valley 6 for 25c
Squash Per lb. 1½c
Per lb. 10c
Goose Per Doz. 45c 100 Size Per Doz. 50c
Institution

COMMON STOCKS of Pacific Coast Utilities

hold exceptional possibilities

We Will Offer

Interesting Suggestions Upon Request

BOND & GOODWIN & TUCKER
INCORPORATED
TITLE INSURANCE BUILDING
LOS ANGELES
SAN FRANCISCO SEATTLE PORTLAND

Bonds

Investors

The facilities of our organization for the selection of sound investment securities are at your disposal.

FIRST SECURITIES COMPANY
OWNED BY THE STOCKHOLDERS OF THE
LOS ANGELES-FIRST NATIONAL TRUST & SAVINGS BANK
ORDERS MAY BE PLACED AT ANY OFFICE OF THIS BANK
Pacific-Southwest Bank Bldg. - Los Angeles
Telephone VAndike 2361

First Mortgage Security

BARNES REALTY CORPORATION

First (Closed) Mortgage 7% Sinking Fund Gold Bonds, due 1937.

A CLOSED first mortgage on 167 acres of residential and business property, appraised at $1,-357,300, or nearly $2,000 in security for each $1,000 bond. A sinking fund will retire a large portion of this issue by maturity.

Price 100 and Interest, to yield 7%

Circular on Request.

M.H. Lewis & Co.
Investment Bankers and Securities Dealers
Citizens National Bank Bldg.
Los Angeles
Phone MUtual 7151
San Francisco San Diego
Long Beach Pasadena
Hollywood

GLADDING McBEAN

Dividends without interruption for over fifty years.

BOT SOLD QUOTED

Jones, Hubbard & Co., Inc.
SUCCESSORS TO
STOCK DEPARTMENT
STEVENS, PAGE & STERLING
Members Los Angeles Stock Exchange
709 Van Nuys Bldg. TRinity 7861

DIVIDENDS 4 TIMES A YEAR

EVERY three months thousands of dividend checks are mailed to owners of Pickwick Corporation Preferred and Common Shares.

You, too, may share in these liberal disbursements through investing in these seasoned, dividend-paying securities.

Write for detailed information on this strong public utility holding company—the largest of its kind. Learn more about its rapidly growing earnings.

SECURITIES DEPARTMENT
PICKWICK CORPORATION
801 Van Nuys Bldg.
LOS ANGELES
Phone FAber 1643

NEW YORK BOND PRICES

NEW WYORK, March 8. (AP)—Announcement of the Treasury's 15th inst. financing at 3 1-4 and 3 3-8 per cent for short-term securities was reflected in today's market by firm prices for government and other high-grade bonds. Some hesitancy was created by failure to make another offer for the exchange of Third Liberties but a feeling was expressed in some quarters that this indicated expectations of more favorable money conditions at a later date.

A sudden burst of strength in New York traction issues presumably was due to indications that the expected strike might be averted, accompanied by renewed discussion of an increased fare schedule. Interborough liens advanced 1 to more than 2 points, the refunding 5s reaching new high ground for the year along with New York Railway 6s. Third Avenue 5s and 4s ruled a point or so higher.

Continued accumulation of the new St. Paul mortgages caused sharp fractional gains in the earlier hours, but heavy offerings at record high levels caused recessions to around yesterday's close. Some of the Seaboard issues, which have been recovering rapidly, turned slightly reactionary.

Rock Island 4½s scored an early gain which was converted into a fractional loss by realizing. Erie 5s and Mobile and Ohio 4½s recorded moderate net gains on heavy trading.

Strength of stocks was reflected by several convertible liens, such as Liquid Carbonic 6s, North American Cement 6½s and Atlantic Gulf and West Indies 5s, the two last mentioned reaching new highs for the year.

South American issues, particularly those of the Chilean Republic, were in good demand and aside from easing tendencies in a few of the French and Polish obligations, the foreign list followed a firm trend.

The quotations represent sales of bonds (in thousands of dollars) and the high, low and closing prices in the order given. To expedite transmission, the close is omitted when the same as the low, and both low and close when same as the high.

DOMESTIC

Sales (in $1000)	High.	Low.	Close.
Am. Agr. Ch. 7½s 28 10	103½	103⅝	....
Am. Ch. s.f. 6s 1	102	....	....
Am. M. & Fd. 6s 1	99⅝	....	....
Am. Smelting 6s 12	100⅝	100⅛	100⅛
Do. 5s 19	102⅛	102	102⅛
Am. Sugar Ref. 6s 4	109	....	108⅝
Am. T.&T. 5½s '46 2	109⅜	109⅜	109⅜
Do. col. 5s '37 3	105⅛	....	....
Do. col. 5s '60 5	106	105⅝	106
Do. col. 4s 37	99⅝	99⅜	99⅜
Am. W.W.&E. 6s 2	106⅜	106⅛	....
Do. 5s 1	100⅜	....	....
Am. Wr. F. 6s '47 5	97	91½	97
Anac. Cop. 7s '38 15	111⅞	111⅝	111
Do. 6s '55 15	105⅜	....	....
Andes C.M. 7s '43 9	122	121⅞	....
Ann. Ch. Co. 7s 14	103⅜	103⅛	103
Ann Arbor 4s '95 3	82	....	....
Arm. Co. Del. 5½s 37	91	90⅝	90⅝
Do. 5s 3	97⅝	97⅜	....
Assn. Oil ref. 6s 1	103⅞	....	....
A.T.&S.F. gen. 4s 10	97⅛	....	....
Do. adj. 4s 1	92	....	....
Atl. & Dan. 2nd 4s 3	74¼	74	74¼
Atl. G.&W.I. 5s 97	79	77⅝	78⅜
B.&O. ref. 6s 3	111⅝	....	....
Do. 1st 5s 2	108⅜	108⅜	108⅜
Do. ref. 5s 2	103⅝	....	....
Do. 5s D 2000 8	104⅛	104	....
Do. cvt. 4½s 84	100⅝	100⅝	....
Do. 5s S.W. div. 2	103⅝	....	....
Do. 4s T.&O.C. 1	96⅝	....	....
Barnsdall 5s 4th 96	100⅝	100⅛	100⅛
Do. 6s ex-war. 3	91⅜	....	....
Beth. S.F. 5½s '42 4	108½	108⅛	....
Do. 5s C '50 5	103⅝	....	....
Beth. St. con. 6s A 10	102⅞	102⅝	103
Do. con. 5½s 2	103⅝	....	....
Do. ref. 5s 1	104	....	....
Do. ref. 3s 1	84	....	....
Bost. C. M. 6½s 7	82½	82	82½
Bdy.-1 Av. con. 5s 1	69⅝	....	....
Bk. Ed. cer. 6s B 1	98	....	....
Bk.-Man. Tran. 6s 40	99	98⅝	99
Bk. Un. El. 1st 5s 1	95½	....	....
Bk. U. Gas 1st 5s 1	96	....	....
Buf. R.&P. c. 4½s 10	94	93⅝	94
Bush Term. con. 4s 10	101⅛	....	....
Do. 5s 1	104	....	....
Cal. Gas & E. 5s 1	102⅝	....	....
Cal. Pet. 5½s '38 10	102	101⅝	....
Do. 5s 15	101⅝	....	....
Camaguey Sug. 7s 1	100⅞	....	....
Can. Nat. 4½s '54 1	100⅛	....	....
Do. 4½s 27	100⅞	....	....
Can. Nor. s.f. 7s 37	116	115¾	116
Do. 6½s 20	109⅝	....	....
Can. Pac. 4½s 17	100⅝	99⅞	....
Do. deb. 4s 20	90½	90⅛	....
Cent. of Ga. 5s 1	100⅝	....	....
Cent. New Eng. 4s 2	86¼	....	....
Cen. Pac. 1st 4s 2	97⅝	....	....
Central Steel 8s 1	121½	....	....
Ches. Corp. 5s '47 27	99⅝	99½	99⅝
Ch. & Ohio ref. 5s 5	104⅝	....	....
Do. cv. 4½s '30 5	100⅛	....	....
Ch. & Alt. 3½s '39 1	59½	....	....
C.B.&Q. rfr. 5s A 1	104⅛	....	....
Do. 4½s '77 17	101½	101½	101⅝
Do. cv. 4s 1	97⅝	....	....
C.M.St.P.&Pac. 5s 715s new 340	99⅝	99⅜	99⅝
Do. adj. 5s new 1467	87⅞	87⅝	87⅝
Do. 4s ill. div. 7	87⅝	....	....
Do. 3½s ill. div. 2	90⅛	90	90⅛
Ch. & E. Ill. 5s '51 50	103⅝	53	58⅝
C.G.L.&Ch. 1st 5s 2	104½	....	....
Ch. Gt. Western 4s 10	69⅝	67¾	68
C.M.I.&L. 1st 5s '66 1	107⅞	....	....
C.M.P.S. 4s cfts.. 1	75	....	....
C.M.&St.P. cv. 5s A 1	103⅝	....	....
Do. 6½s 1	113	....	....
Do. rfr. 5s 1	113⅛	....	....
Do. deb. 5s 15	103⅜	103⅛	....
Do. 4½s 2027 st. 23	102⅜	102⅜	....
C.R.I.&P. 4½s '34 60	101⅜	101⅛	101⅜
Do. 4s 10	86	85⅞	....
C.T.H.&S.E. 5s 42	103½	103¼	....
Do. inc. 5s 14	97⅝	97¼	....
Ch. Un. St. 5s B 5	105	....	....
Ch.&W.I. 5s '63.. 1	105⅜	....	....
Do. 4s 1	87½	87½	....
Chile Cop. 5s '47 20	99	98⅞	99
Ch. G.&C. 5s 1	107⅝	....	....
Cinn. G.&E. 5½s 1	104⅝	....	....
C.C.C.&St.L. r. 6s A 3	104⅜	104⅛	....
Cl. Cin. Chi.&St.L. 4½s 1	101⅛	....	....
Cl. Ler. & Wh. 5s 2	105⅝	105½	....
Cl. Sh. Line 4½s 2	101½	....	....
Cl. Un. Term. 4s 5	106½	....	....
Colo. Indus. 5s 4	97⅜	97⅛	97⅜
Col. & S. f. 4½s 1	99⅜	....	....
Do. ref. 5s 1	99⅜	....	....
Col. G.&E. 5s '52 11	100	99⅝	....
Con. Coal Md. 5s 12	79	....	....
Con. Gas N. Y. 5½s '45 2	100⅝	100⅛	....
Cons. Power 5s 2	104⅞	....	....
Cont. Corp. 6s '46 1	100	....	....
Consl. R.&P. 6½s 10	89⅛	....	....
Crown W. 6s '51 2	103	....	....
Cuba C. 8s, ds. 25	93⅛	92½	....
Do. cvt. ds. 7s .. 11	98⅞	98	....
Cuba N. Ry. 5½s 2	97	97	97½
C.C.C.&I. 4½s '77 39	99⅝	....	....
Cuba R.R. c. 6s '36 5	100	....	....
Do. 5s 1	98½	....	....
Cub. D. Sug. 7½s 3	106⅞	106⅝	....
Cum. T.&T. 5s 3	103½	....	....
Curamel F. 6s '40 4	100½	100	100½
Del. & Hud. 7s .. 5	163⅝	....	....
Do. cvt. 5s 3	101½	101½	101½
Do. rfr. 4s 1	90⅞	....	....
D.&R.G. 4½s 2	93½	....	....
Do. con. 4s 3	93½	93½	93½
Do. W. gen. 6s 13	91	90⅝	91
Det. Ed. Ilet. 6s E 4	108½	108	....
Do. 5s '55 5	105⅜	....	....
Det. & M. gold 4s 2	76	....	....
Detroit Edison 5s 25	105⅝	105⅜	105⅝
Dodd Jac. Fay. 6s 5	81⅞	....	....
Dunsay Hill. rfr. 5s 1	84	....	....
Dom. Ld. 4½s '57 55	100⅝	100½	100⅝
E. Cuba Sug. 7½s 2	103½	....	....
E.T.V.&G. con. 5s 2	101⅝	....	....
Erie r.&l. 5s '67. 105	86⅛	85⅞	85⅞
Do. 1st c.p.l. 4s 4	102⅝	102½	102⅝
Do. gen. 4½s 12	87⅛	86½	86⅝
Do. cvt. 4s. A 7	88	87⅝	88
Fed. Lt. & Tr. 5s 1	102⅝	102½	102⅝
Fed. L.&T. 4½s 13	98⅞	98½	98⅝
Fisk Rubber 8s 121	119½	119¼	....
Flin. Pet. 6½s '38 10	86	86	86¼
Fonda J.&G. 4½s 13	93	....	....
Ft. S. Ld. & T. 5s 5	100	99⅝	100
Gen. Asph. 6s 5	111	....	....
Gen. St. Ac. 6s '37 10	103⅛	103¼	....
Goodrich R.F. 6½s 18	108⅛	108	....
Goodyr. T.R. 5s '57 25	85⅝	85½	....
Goth. Silk Hos. 6s 7	102⅝	102½	....
Gr. Rap. & I. 4½s 3	107	....	....
Gr. T. Ry. Can. 5s 23	115⅝	115⅜	....
Gt. No. Ry. 7s A 23	115⅞	115	....
Do. 5½s B 1	107⅞	....	....
Do. ser. 5s 4	107⅞	....	....
Do. g. 4½s '76 D 4	100	....	....
Do. 4½s ref. 77 E 20	103	....	....
Do. rfr. 4½s 32	101	....	....
Har. Elec. 5½s 1	100	....	....
Hocking Val. R. 5s 1	107¾	....	....
Hud. Cl. 5s A '57 25	91	90⅝	90⅝
H. & D. rfr. 5s. A. 11	101½	101	101¼
Do. gen. inc. 5s 11	97½	97	97½
Hum. O.&R. 5½s 5	103⅝	....	....
Do. 5s 10	103⅝	....	....
Ill. Bell Tel. 5s .. 11	103⅝	103½	103⅝
Ill. Cent. 4½s 14	101⅜	101⅛	101⅜
Do. rfr. 4½s '55. 5	97⅛	....	....
Do. 4s '52 5	93½	....	....
I.C.&C.S.L.&N.O. 4½s C 25	100	....	....
Ill. Bell. deb. 4½s 1	100	....	....
Ind. Rim. & W. 4s 1	95½	95	....
Ind. Un. Ry. 5s .. 1	104	....	....
Island Sl. 5½s '45 11	104	....	....
Interb. R. Trans. 7s 25	97½	96	....
Do. 6s 42	73⅝	73½	73⅝
Do. rfr. 5s 207	79¼	73½	78⅜
Do. rfr. 5s ctfs.. 317	79¼	73½	78⅜
Int. Cr. Nor. adj. 6s 18	95⅝	....	....
Do. 1st 6s 2	100⅝	....	....
Do. 2d 6s 70	98⅝	98½	98⅝
Int.M.Mar. s.f. 6s 6	105⅝	105⅛	....
Int. Pap. ref. 6s A 1	100½	....	....
Do. cvt. 5s 3	100½	....	....
Int.Rys.C.A. 6½s '47 3	94	94	94½
Do. 6s 1	94½	....	....
Do. 5s 3	84	....	....
Do. 1st 5s 2	105⅝	105	105⅝
Kan. C. Pow. 5s .. 2	103⅝	....	....
Kansas G.&E. 6s .. 16	106½	106	....
Kayser J. 5½s '46 25	100⅝	100⅜	100⅝
Keith, B.F. 6s 4	110	....	....
Kelly-Spri. Tire 6s 1	100⅝	....	....
Kennecott 5s 85	104⅝	85	85½
Kresge Found. 6s .. 1	107	....	....
Lac. Gas St. L. 5½s 11	105	104⅝	....
Do. 1st 5s 1	104⅝	....	....
L.S.&M.S. ds. 4s '39 13	99⅝	....	....
Do. gld. 4s '31 .. 1	99⅝	....	....
Leh. Val. 6s 1	103⅝	....	....
Do. Fa. con. 4½s .. 1	101½	....	....
Do. Fa. gen. 4s .. 1	91½	91½	....
Do. Har. Ter. 5s .. 1	101½	....	....
Lizr. & Myers 7s 10	122⅝	....	....
Do. 5s 1	107⅝	....	....
Liquid Carb. 6s .. 17	121½	121	121½
Low's 5s ex-war. .. 4	101½	....	....
Long Isl. 4s '31 .. 1	97⅝	....	....
Lorillard 5½s '37 .. 3	97	96⅞	97
Do. 7s 1	93	....	....
L.&N.rfr. Bridge 4s 1	90	....	....
Louis. G.&E. 5s .. 14	105½	104⅝	105¼
L. & N. Un. 8 2008 10	109½	....	....
Do. unified 4s .. 17	95½	95	....
Do. So. M. H. 4s .. 1	93½	....	....
Manh. Ry. con. 4s 32	87½	....	....
Mat. St. Ry. 7s 1	97	....	....
McCrory St. 5½s '41 1	101½	....	....
Mid. Ut. 6½s '36 .. 1	99½	....	....
Mid. Ut. Ft. 6s '40 3	85	....	....
Milw. El. ry.&l. 5s 17	101¼	101¼	101⅜
Do. 1st 6s 1	107	....	....
Do. 5s 1	104	....	....
MIL.El.Ry.&Lt. 4½s 14	103½	103¼	103¾
M.&St.L. con.5s '24 1	43	....	....
M.St.P.&S.Ste.Marie 6s 2	102	....	....
Do. 5½s 1	99	....	....
Do. con. 5s 1	90	....	....
Do. rfd. 5s 1	99	99¼	....
Do. 4s 1	77	....	....
M.K.&T.ns.pd. 5s A 1	104½	....	....
Do. adj. 5s. A .. 10	106⅜	106	....
Do. 1st 4s 6	91	....	....
Mo. Pac. 5s P '77 .. 65	101⅞	101⅝	101⅞
Do. rfr. 5s '65 A 1	100	99½	100
Do. gen. 4½s 5	99⅝	....	....
Mob.&Ohio 4½s '77 118	99⅝	99	99⅝
Montana Pr. 5s A 1	100⅝	....	....
Do. 1st '27 D 10	101	100⅝	....
Morr.&Co. 1st 4½s 19	88	....	....
Murray Body 6s .. 1	94	94¼	94
Nash. & Chat. 5s .. 1	100	....	....
Nas. El. con. 4s stp. 3	87⅝	87½	87⅝
Nat. Dairy Prod. 5s 1	103⅝	....	....
Nat. Rad. 6½s '47 3	100⅞	....	....
Nt.Ry.Mex. 4s '51 as. 1	104½	....	....
National Trbe 5s .. 10	104½	....	....
Newark Gas 5s 1	110	....	....
N. Eng. T.&T. 5s .. 32	101	....	....
N.O.&N.E. 6s 50	101½	100⅝	101½
N.O.&N.r.Asm. 4½s 1	100	....	....
N. O. T. M. 5½s .. 1	105⅝	....	....
Do. 4½s ref 5s .. 12	99⅝	99	99½
Do. 5s B 8	100⅝	100½	....
N.Y.C.&H.R. deb. 6s 1	107⅝	....	....
Do. rf. imp. 5s .. 10	109⅝	109½	109⅝
Do. deb. 6s '34.. 1	107⅝	....	....
Do. 4s 1	96	96	96½
N.Y.C.Ls.Sh. col. tr. 4	84	....	....
N.Y.C.Mi.Cen. col. tr. 3½s 2	85⅝	....	....
N.Y.Chic.&St.L. 6s. 1	107⅝	....	....
Do. 5½s A 11	107½	107½	107½
Do. 5½s B 1	107⅝	....	....
Do. 4½s A 1	97⅝	....	....
N.Y. Ed. rfr. 6s .. 1	111½	111½	111⅝
Do. 5s 5	103⅝	....	....
N.Y.G.L.H.&P. 5s .. 10	98¼	....	....
N.Y.N.H.&H. col. tr. 6s 1	105½	....	....
Do. 5½s A 1	107⅝	....	....
Do. deb. 6s '40 .. 1	81½	....	....
Do. deb. 4s '47 .. 10	81½	....	....
Do. 4s A 25	85⅝	85	85⅜
N.Y.&R. Gas 1st 1	103⅝	....	....
N.Y.St.Rys. 4½s .. 6	58⅝	58	58⅝
N.Y.Tel. 5½s '37 .. 1	107⅝	....	....
N.Y.Tel. rfr. 6s '41 6	106⅜	106⅜	....
Do. deb. 5s '49 .. 1	106⅜	106⅜	....
Do. con. 4½s 1	102⅝	....	....
N.Y. Tp. Rr. 6s .. 12	101⅝	....	....
N.Y.W.&B. 4½s 1	97	....	....
Nia. Falls Pow. 6s 4	103⅝	103½	103⅝
N.L.&G.Pw.5s '55 A 1	104⅛	104	104⅛
Nor. Am. Ed. 6s .. 16	97⅝	97⅜	97⅝
Nort. & W. con. 4s 16	97⅝	97⅜	97⅝
Do. div. 4s 1	96	....	....
Do.4sPc.C.&C. di. 1	96½	....	....
N.Am.Cem. 6½s '42 1	98⅝	98½	98⅝
Nor.Am.Ed. 5s '57 8	103½	....	....
N.Ohio.T.&L. 6s A. 1	104⅝	....	....
Nev. Pac. 6s. 3	116	115¾	115⅞
Do. con. 5s 1	104⅝	....	....
N.States Pow. 6s B. 9	105⅝	105½	....
Ohio Fuel. 5s '39 1	103	....	....
Ohio Riv. Ed. 6s.. 1	108	....	....
Okla.Coal Corp. 6s. 1	90½	....	....
Ore. Ry.&Nv. cn. 4s 1	95⅞	....	....
Otis Steel 6s 14	86½	86	....
Pac. G.&E. 5s 1	103⅝	....	....
Pac.P.&L.1strfr. 5s 3	106⅞	....	....
Pac.T.&T.rfr.5s '37 1	106⅞	....	....
Pan-A. P. & Tr. 7s 105	103	....	....
Do. 6s '54 1	103⅛	....	....
Do. 6s '60 1	103⅛	95	95½
Param. Bway. 5½s 1	101½	....	....
Park Lex. 6½s 3	94	....	....
Penn. Div. 6s A .. 11	105½	105¼	....
Penn. R.R. 7s '30 4	105½	105⅛	....
Do. gold 6½s 15	115	113⅝	115
Do. gen. 5s '68 .. 25	105⅝	....	....
Do. 5s '64 8	105⅛	105	....
Do. reg. 4½s 8	103⅝	103⅜	....
Do. 5s '31 15	104⅝	....	....
Phila. Co. rfr. 6s. 1	103⅞	....	....
Do. 5s '67 1	99⅝	99½	99½
Phil. El. 4½s '67.. 1	100⅞	....	....
Phil. Read. C.&I. 8s 11	93⅝	93	....
Philippine Ry. 4s. 4	41½	41½	41½
Pierce-Arrow 7s .. 3	94	....	....
P.C.C.&St.L.cn.5s A 9	113	....	....
Do. B '42 1	113	....	....
P. Ric. Am. Tob. 6s. 1	101⅝	....	....
Pres. Stl. Car 5s .. 4	97⅝	96⅝	....
P. E.&C. 5s '51 .. 6	104⅝	104⅛	105¼
P.S. N. J. 6s '44 .. 2	107⅝	....	....
Punta Alar. Sug. 7s 1	101⅞	....	....
Pure Oil 5½s '37 .. 10	99½	99⅛	99⅝
Reading gen. 4½s .. 10	103⅛	....	....
Rdr.Jer.Cen. col. 5s 1	96⅝	....	....
R. Arms s.f. 6s A. 11	98½	98	98½
R. Rd. 5½s '47 w. 14	93½	93⅛	93⅛
Rio Gr. W. col. tr. 4s '49 4	83½	....	....
Rio Gr.Sul. 5½s '39 3	101⅝	101¼	101⅝
Rut.-C. M. 4½s 1	84½	....	....
Do. adj. 5s. A .. 10	106⅜	106	....
Do. 1st 5s 6	111	....	....
Ma. Pac. 5s P '77 .. 65	101⅞	101⅝	101⅞
Do. rfr. 5s '65 A 1	100	99½	100
Do. gen. 4s 5	99⅝	....	....
Mob.&Oh. 4½s '77 118	99⅝	99	99⅝
Montana Pr. 5s A 1	100⅝	....	....
Do. 1st '27 D 10	101	100⅝	....
Morr.&Co. 1st 4½s 19	88	....	....
Murray Body 6s .. 1	94	94¼	94
Nash. & Chat. 5s .. 1	100	....	....
Nas. El. con. 4s stp. 3	87⅝	87½	87⅝
Nat. Dairy Prod. 5s 1	103⅝	....	....
Nat. Rad. 6½s '47 3	100⅞	....	....
Nt.Ry.Mex. 4s '51 as. 1	104½	....	....
National Trbe 5s .. 10	104½	....	....
Newark Gas 5s 1	110	....	....
N. Eng. T.&T. 5s .. 32	101	....	....
N.O.&N.E. 6s 50	101½	100⅝	101½
N.O.&N.r.Asm. 4½s 1	100	....	....
N. O. T. M. 5½s .. 1	105⅝	....	....
Do. 4½s ref 5s .. 12	99⅝	99	99½
Do. 5s B 8	100⅝	100½	....
N.Y.C.&H.R. deb. 6s 1	107⅝	....	....
Do. rf. imp. 5s .. 10	109⅝	109½	109⅝
Do. deb. 6s '34.. 1	107⅝	....	....
Do. 4s 1	96	96	96½
N.Y.Ls.Sh. col. tr. 4	84	....	....
N.Y.Mi.Cen. col. tr. 3½s 2	85⅝	....	....
N.Y.Chic.&St.L. 6s. 1	107⅝	....	....
Do. 5½s A 11	107½	107½	107½
Do. 5½s B 1	107⅝	....	....
Do. 4½s A 1	97⅝	....	....
N.Y. Ed. rfr. 6s .. 1	111½	111½	111⅝
Do. 5s 5	103⅝	....	....
N.Y.G.L.H.&P. 5s .. 10	98¼	....	....
N.Y.N.H.&H. col. tr. 6s 1	105½	....	....
Do. 5½s A 1	107⅝	....	....
Do. deb. 6s '40 .. 1	81½	....	....
Do. deb. 4s '47 .. 10	81½	....	....
Do. 4s A 25	85⅝	85	85⅜
N.Y.&R. Gas 1st 1	103⅝	....	....
N.Y.St.Rys. 4½s .. 6	58⅝	58	58⅝
N.Y.Tel. 5½s '37 .. 1	107⅝	....	....
N.Y.Tel. rfr. 6s '41 6	106⅜	106⅜	....
Do. deb. 5s '49 .. 1	106⅜	106⅜	....
Do. con. 4½s 1	102⅝	....	....
N.Y. Tp. Rr. 6s .. 12	101⅝	....	....
N.Y.W.&B. 4½s 1	97	....	....
Nia. Falls Pow. 6s 4	103⅝	103½	103⅝
N.L.&G.Pw.5s '55 A 1	104⅛	104	104⅛
Nor. Am. Ed. 6s .. 16	97⅝	97⅜	97⅝
Nort. & W. con. 4s 16	97⅝	97⅜	97⅝
Do. div. 4s 1	96	....	....
Do.4sPc.C.&C. di. 1	96½	....	....
N.Am.Cem. 6½s '42 1	98⅝	98½	98⅝
Nor.Am.Ed. 5s '57 8	103½	....	....
N.Ohio.T.&L. 6s A. 1	104⅝	....	....
Nev. Pac. 6s. 3	116	115¾	115⅞
Do. con. 5s 1	104⅝	....	....
N.States Pow. 6s B. 9	105⅝	105½	....
Ohio Fuel. 5s '39 1	103	....	....
Ohio Riv. Ed. 6s.. 1	108	....	....
Okla.Coal Corp. 6s. 1	90½	....	....
Ore. Ry.&Nv. cn. 4s 1	95⅞	....	....
Otis Steel 6s 14	86½	86	....
Pac. G.&E. 5s 1	103⅝	....	....
Pac.P.&L.1strfr. 5s 3	106⅞	....	....
Pac.T.&T.rfr.5s '37 1	106⅞	....	....
Pan-A. P. & Tr. 7s 105	103	....	....
Do. 6s '54 1	103⅛	....	....
Do. 6s '60 1	103⅛	95	95½
Param. Bway. 5½s 1	101½	....	....
Park Lex. 6½s 3	94	....	....
Penn. Div. 6s A .. 11	105½	105¼	....
Penn. R.R. 7s '30 4	105½	105⅛	....
Do. gold 6½s 15	115	113⅝	115
Do. gen. 5s '68 .. 25	105⅝	....	....
Do. 5s '64 8	105⅛	105	....
Do. reg. 4½s 8	103⅝	103⅜	....
Do. 5s '31 15	104⅝	....	....
Phila. Co. rfr. 6s. 1	103⅞	....	....
Do. 5s '67 1	99⅝	99½	99½
Phil. El. 4½s '67.. 1	100⅞	....	....
Phil. Read. C.&I. 8s 11	93⅝	93	....
Philippine Ry. 4s. 4	41½	41½	41½
Pierce-Arrow 7s .. 3	94	....	....
P.C.C.&St.L.cn.5s A 9	113	....	....
Do. B '42 1	113	....	....
P. Ric. Am. Tob. 6s. 1	101⅝	....	....
Pres. Stl. Car 5s .. 4	97⅝	96⅝	....
P. E.&C. 5s '51 .. 6	104⅝	104⅛	105¼
P.S. N. J. 6s '44 .. 2	107⅝	....	....
Punta Alar. Sug. 7s 1	101⅞	....	....
Pure Oil 5½s '37 .. 10	99½	99⅛	99⅝
Reading gen. 4½s .. 10	103⅛	....	....
Rdr.Jer.Cen. col. 5s 1	96⅝	....	....
R. Arms s.f. 6s A. 11	98½	98	98½
R. Rd. 5½s '47 w. 14	93½	93⅛	93⅛

NEW YORK CURB STOCKS

NEW YORK, March 8. (AP)—The curb market became firmer in the entire list today after a session of dragging sales and irregular price movements. Except in a few isolated cases, the wide movements and heavy turnovers of the forepart of the week were missing. Reports that oil production has been reduced and that efforts are being made, especially in California, to check over production, gave strength to the oil shares.

Gasoline Plus showed renewed activity, climbing about 3 points to a new high at 52 7-8 on reports that a new model soon to be introduced had won the approval of the trade. Crowley-Milner, Lord & Taylor first preferred, Checker Cab and Carnegie Metals also moved to new high ground. Tubize Art Silk moved 11 points and Deere & Co., Inc., Melville Shoe, Sparks Withington, United States Freight and United States L. Battery made some limited gains.

American and Foreign Power was the only support which had carried it to new high ground and closed lower. Bancitaly again was in supply and dropped about 4 points. Firestone Tire, Hood Rubber and Rubberoid sagged 2 points each in quantity with the weakening rubber market.

American and foreign power was the leader of the utilities, the first named moving up 7 1-4 points and the common fractionally to new high levels under heavy buying. Most of the parent company, Electric Bond and Share, also was strong in demand, but there were recessions among other utilities, although fractional gains were recorded.

Pools or syndicate again was the most eagerly sought of the oils, but advanced only slightly in price. Humble and Vacuum Oils and several of the pipe lines closed substantially higher.

	Sales	High	Low	Close
Am. Mfr. Co. AS.	175	61	60¾	....
Am. Maraglas	....	3	3	....
Am. Metals rts.	....	1	1	....
Am. Nat. Gas	200	14¾	14¼	....
Am. Pow. & Lt. AS	370	107	106¾	106¾
Am. Roll. Mills	29	104¾	103¾	....
Am. Safe. & Chrge.	....	1	1	....
Do. pfd.	....	1	1	....
Am. Superpow. A.	11	48¾	48¾	48¾
Do. B	....	40	40	40
Do. pf. pfd.	....	1	1	....
Amsterdam Trading	3	3	3	....
Ancio Am. Oil 8%.	3	3	3	....
Arizona Globe	100	4	4	....
Ark. Pwr. pfd. AS	10	100	....	....
Asso. Gas & El.	3	47¾	47	47¼
Atl. Fruit & Sug.	2	3	3	....
Atlas Plywood	3	6	6	6
Auburn Auto	....	12	12	....
Bancitaly Corp.	33	13¾	13¼	13¼
Barnsdall cls. rts.	....	1	1	....
Belgian Nat. Ry. pf.	....	3	3	....
Bellanca Aircraft	13	21¾	21¾	21¾
Do. pfd.	....	1	1	....
Blackhd. Val. G.&E.	....	1	13¼	13¼
Bra Shoe	....	1	4¾	....
Bshn Alum. & Br.	....	2	2	....
Burroughs Co.	30	3	3	....
Byrne & Kingsn. AS	20	8	8	....
Bowman Bill. Batt.	20	4	4	....
Brillo Mfg.	....	1	1	....
Brockway Mot. Tr.	12	5¾	5¼	5¼
Bstrs. Prin. Shoe	10	1	1	....
Buckeye Pipe Line	....	1	1	....
Bul. Nav. & F. P.	....	1	1	....
Do. non v. stk.	....	1	1	....
Bullard Mch.AS.	....	1	1	....
Bunte, Clark	....	1	1	....
Campbell Wyatt	....	1	1	....
Can. Marc. Wireless	30	2 1-16	2 1-16	....
Carib. Syn., new	....	6	6	....
Carnation Milk	....	1	1	....
Carnegie Metals	212	4¾	4¾	4¾
Case Plow Wks.	25	47	47	47
Celanese Am. new	75	27½	26½	....
Do. rts.	....	1	1	....
Do. pfd. wi.	....	1	1	....
Cellulo Co. new	....	1	1	....
Do. pfd. new	....	1	1	....
Cent. Ark. Power	40	21¾	21¾	....
Cen. St. El. pfd. AS	130	111	111	111
Centrifugal Fine...	10	3	3	3
Checker Cab. new	28	17¾	17¼	17¼
Chief Cons.	213	3¾	3¾	3¾
Cities Serv. new	67	57¾	57¼	57¾
Do. Bstrs. Shares	....	1	1	....
Do. pfd.	....	1	1	....
Do. B pfd.	....	1	1	....
Do. pfd. new	....	1	1	....
Colfield Co. new	....	1	1	....
Do. pfd. new	....	1	1	....
Colo. Ld. Mines	4	2¼	2¼	....
Com. St. El. pfd. AS	130	111	111	111
Constitutional

PROFIT TAKING SLOWS UPTURN

(Continued From Eleventh Page)

the motor group, touching another new high at 90 3-4 and the selling off about a point from that level. Other active motors showed fractional changes. New peak prices also were recorded by the Atlantic Gulf and West Indies issues; Butterick, Fairbanks-Morse, preferred, Owens Bottle and several other specialties.

OILS IMPROVE

Sinclair and Sun oils reached new high ground, buying of the former being influenced by a revival of merger rumors which lacked confirmation. Atlantic Refining and Houston also showed substantial gains. An increase in price of export gasoline was regarded as bullish in the oils. Public utilities responded to reports of large current earnings with new maximum prices being established by American and Foreign Power second preferred, Electric Power and Light common and preferred and a few others. Rubber shares which were weak yesterday rallied on short covering. Fresh weakness broke out in the express shares.

Trading in the foreign exchange market was dull and colorless with no changes of any consequence, sterling cables ruled around $4.87 27-32.

Call money held steady at 4 1-4 per cent all day. Time money and commercial paper rates were unchanged.

A further drop of about three-quarter cents a pound in rubber was the chief item of interest in the commodity markets. Cotton closed 6 to 10 points net higher and wheat and corn lost a fraction of a cent a bushel. Cotton was helped by publication of the report of International Federation of Cotton Spinners which showed that for the six months ended January 1 takings had increased 803,000 bales.

LIVE-STOCK MARKET

(Furnished by Federal-State Live-stock Market News Service)

ESTIMATED RECEIPTS

	Cattle	Calves	Hogs	Sheep
Los Angeles	100	50	400	...
Chicago	7,000	3,000	42,000	11,000
Kansas City	2,000	500	4,500	3,500
Omaha	2,500	300	23,900	8,500
St. Paul	1,800	1,700	19,000	1,000
Denver	700	30	3,700	13,200
Fort Worth	1,300	800	2,500	1,400
Total seven markets	17,400	6,100	96,100	38,700
Week ago	16,200	5,750	73,800	31,050
	Cattle	Calves	Hogs	Sheep
Yards	271	35	493	...
Direct (carlots)	8	4	17	...

LOS ANGELES MARKET

CATTLE—The small supply on hand was cleaned up on the morning session at steady to strong prices, the strength being shown in the she stock division.

A car of good 736-pound Texas fed yearling steers that had a short turn in a near-by feed lot cleared for 12.00, while two cars of medium 921-pound near-by feed lot steers cleared for 11.15. Other steer sales were limited to odd head and small lots of common kind from 8.50@10.50.

Odd head of good weighty cows cashed from 6.75@9.25, while odd head of heifers sold higher. A car of 863-pound California grass cows cleared for 8.50, while common and medium cows and heifers went over from 6.75@8.25, including a short load of 717-pound grass heifers at 7.50. Low cutter and cutter cows were in small supply from 4.00@6.25. Bulls were in light supply, a few medium kinds selling down from 6.75@7.50, with odd head of good bulls up to 8.00.

CALVES—The light supply was actively sought for and was cleaned up readily at firm prices. A short load of 341-pound California calves brought 12.75, with 400-pound weights at 11.00 and some weighing 500 pounds at 9.00. Odd head of choice light milk vealers sold up to 16.00.

HOGS—A good clean-up was made of yesterday's supply at around 10c higher prices. Yesterday's top was 9.60 for two loads of 176 to 185-pound Wyoming butchers. Two loads of mixed 173 and 187-pound weights cashed for 9.60 and 9.65. A small lot of 122-pound California pigs made 9.10. Packing sows were in light supply from 7.00@8.00.

SHEEP—None. Medium to choice light and handy weight wooled lambs were quoted from 12.25@15.00, with medium to choice light and handy weight wooled ewes from 7.00@9.00.

YESTERDAY'S QUOTATIONS

Slaughter cattle and calves: Steers, 1100 to 1300 pounds, good, 12.00@13.00; 950 to 1100 pounds, good, 12.00@12.85; 800 pounds up, medium, 11.00@12.00; common, 8.50@11.00. Heifers, 850 pounds down, good, 9.25@10.25; common and medium, 6.50@9.25. Cows, good, 8.50@9.40; common and medium, 6.25@8.50; low cutters and cutters, 3.50@6.25. Bulls, yearlings excluded, good beef, 7.65@8.00; cutter to medium, 5.50@7.65. Calves, 500 pounds down, medium to choice, 10.25@13.75; cull and common, 7.00@10.25. Veal-ers, milk fed, good and choice, 13.50@16.50; medium, 11.75@13.50; cull and common, 8.50@11.75.

Hogs: Medium weight, 200 to 250 pounds, medium to choice, 8.75@9.60; light weight, 160 to 200 pounds, medium to choice, 9.00@9.85; light lights, 130 to 160 pounds, medium to choice, 9.00@9.85; packing sows, rough and smooth, 7.00@8.25; slaughter pigs, 90 to 130 pounds, medium to choice, 8.00@9.50. (Soft or oily hogs and roasting pigs excluded in above quotations.)

Slaughter sheep and lambs: Lambs, 84 pounds down, good and choice, 13.50@15.00; 92 pounds down, medium, 12.25@13.50; all weights, cull and common, 9.50@12.50. Ewes, wooled, 120 pounds down, medium to choice, 7.00@9.00; all weights, cull and common, 4.50@7.00.

OUTSIDE MARKETS

SOUTH SAN FRANCISCO, March 8. (F)—Hogs, 1000; holdovers, 600; about steady; four loads holdovers 190 to 200-pound Nebraskas, 9.55; load 185-pound Californias, 9.25; odd head packing sows, 7.25.

Cattle, 60; 300 holdovers; slow, weak, demand narrow; short load 960-pound holdover California steers, 12.00; load grass steers, 11.75; late Monday load 1195-pound Utahs, 11.75; two loads 1030 to 1160-pound grassers, 11.75; half load holdover California heifers, 10.00; load fed Utah cows unscaled; load 910-pound grass cows, 8.00; understrades absent, bulls absent, quoted 6.75@7.50.

No calves; good 160 to 200 pounds quoted 13.50; 225 to 300 pounds, 12.00@13.00.

Sheep, 2250; all spring lambs consigned to packers; choice under 90-pound fed lambs upward to 15.50; yearlings around 11.00; ewes, 8.00, all quoted.

CHICAGO, March 8.—Hogs, 42,000; steady to weak with Wednesday's average; fairly good action on better grade hogs selling 250 pounds down; heavy butchers barely steady to weak; spots 5@10c lower; top, 9.40 paid for selected 180 to 220-pound weights; better grade 170 to 230-pound averages, largely 8.20@8.35; 230 to 260-pound butchers, 8.10@8.30; bulk 260 to 320-pound weights, 7.80@8.10; bulk 140 to 160-pound weights, 7.50@8.25; few up to 8.35; pigs largely 6.00@7.00; slow; packing sows, 6.75@7.25; few light weights up to 7.50.

Cattle, 7000; fed steers and yearlings slow, steady to strong; she stock generally steady with good to choice weight cows and comparable grade heavy heifers firm to shade higher; killing quality largely medium; best fed steers, 15.00; bulk, 12.00@14.00; 777-pound heifers up to 13.35; bulk light heifers, 11.50@12.85; lower cutter cows, 5.50@5.75; most fat offerings, 7.00@9.00; weighty kinds selling at 9.00 upward, showing 25c or more upturn for week; not many butcher heifers under 9.00; most sausage bulls, 7.50@8.25; practical top, 8.40; vealers erratically higher; mostly 13.00@14.00; market to big packers; shippers, 15.00@15.50, few 16.00.

Sheep, 11,000; bidding 25c lower on better grade handy weights; other grades and weights fairly active, steady; bulk wooled lambs, including 90 to 94-pound Colorados, 15.50@15.75; good to choice 86-pound Colorados to traders, 16.15, refusing 16.25 on good to choice handy weights; double 105-pound Colorados, 14.75; extreme weight throwouts, mostly 14.50; choice 90-pound clippers, 13.00; sheep strong; desirable fat ewes, 9.00@9.25; top, 9.50; feeding and shearing lambs scarce, unchanged.

KANSAS CITY, March 8.—Hogs, 4500; slow, steady to 10c lower than Wednesday's average; big packers going slow; stock pigs 10@15c higher; top, 8.15 on 180 to 220-pound desirable; 170 to 240 pounds, 8.00@8.15; few 250 to 300 pounds, 10.00@11.00; two loads good heifers, packing sows, 6.50@7.15; stock pigs, 6.50@7.25.

Cattle, 2000; fed steers fairly active, strong to 15c higher than Wednesday's slow close; she stock comparatively scarce, steady to strong; spots higher on desirable heifers; bulls, vealers and calves unchanged; stockers and feeders scarce; trade confined to supplies held by dealers, large string good Oklahoma meal fed steers, 13.35; averaging around 1100 pounds, medium to good short fed steers of light and medium weights, 11.75@12.75; short fed dogies of light weight, 10.00@11.00; two loads good heifers, 11.35; bulk butcher cows, 7.00@9.00; vealers, mostly 13.00 down.

OMAHA, March 8.—Hogs, 23,000; steady; medium and light hogs, active; strong weight butchers slow; top, 8.00 on 180 to 220 pounds; bulk 180 to 240-pound lights and butchers, 7.90@8.00; 240 to 280-pound butchers, 7.75@7.90; bulk 280 to 340-pound averages, 7.65@7.75; packing sows, 6.75@7.15; feeder pigs, 6.00@6.75.

Cattle, 2500; killing classes slow, about steady; stockers and feeders scarce, fully steady; fed steers and yearlings, 11.50@13.00; weighty steers, 1348 pounds, 13.60; heifers, mostly 10.00@11.00; bulk beef cows, 7.00@8.75; bulk all cutters, 5.50@6.50; medium bulls, 7.50@8.00; practical top veals, 13.00; few to independents, 12.50; stockers and feeders, 10.50@11.50.

DENVER, March 8.—Sheep, 14,300; no early sales, bidding lower; late Wednesday fat lambs steady to 25c lower; bulk 14.25@14.85.

Cattle, 700; active, fat she stock strong to 15c higher; other classes steady; two loads fat steers to outsiders, 13.25@13.85, freight paid; two loads light heifers, 10.25@10.50; numerous loads cows, 8.10@8.85; one load 9.10, freight paid; bulls mostly 7.50 down; choice veals, 14.50; two loads 988-pound feeder steers, 11.25.

PORTLAND, March 8.—No cattle, calves, sheep or lambs.

Hogs, 355; steady; feeder and stocker pigs, 70 to 130 pounds, 7.50@8.50.

COMPLETE NEW YORK STOCK EXCHANGE REPORT

NEW YORK, March 8. (AP)—Following is the complete closing list of today's transactions in stocks on the New York Stock Exchange:

1923 High	1923 Low	Div.	Stocks	Sales.	High.	Low.	Last.	Net Closing chg.	Net Closing bid.
78¼	72	....	Abitibi Power & Paper	200	77	76¾	77	+ ¾	78
109¾	95	....	Abraham & Straus	100	102	102	102	....	103½
113	110¾	6	Abraham & Straus pfd. (o.l.)	80	111	110½	110½	— ½	110½
311¼	195	6	Adams Express	200	200	200	200	— 7½	200
98	93	5	Adams Express pfd	300	96	96	96	+ ¾	96
15¾	11	....	Advance Rumely	300	13½	13¼	13½	— ¼	13
43¼	34½	....	Advance Rumely pfd	100	40½	40¼	40½	— ¾	39
4	3¾	....	Ahumada Lead	1,200	3¾	3¾	3¾	....	3
186½	177¼	7b	Air Reduction	600	182	181¼	182	— ½	181
14¾	9¾	....	Alax Rubber	5,300	9¾	9¾	9¾	— ¼	9¾
4¼	1	....	Alaska Juneau	4,100	4¼	3¾	4	....	4
31¾	25	....	Albany P. Wrap. Paper	500	27	26¾	26¾	....	26½
154½	148¾	6	Al. Chem. & Dye	200	150¾	150¼	150¾	....	150½
133¾	122½	7	Al. Chem. & Dye pfd	100	124½	124	124½	+ ¾	123¾
120½	115¾	6	Allis Chal. Mfg.	2,100	119¾	119	119¾	+ ¼	118½
14¾	11¾	....	Amal. Leather	200	11¾	11¼	11¾	....	11½
74	69	....	Amal. Leather pfd	100	69	69	69	—1	68
27¾	17½	2	Amerada Corp.	3,200	20½	20	20	+ ¾	20¾
21¼	15¾	....	Am. Agri. Chem.	1,300	19½	18¾	18¾	— ¾	18½
71¾	55¾	....	Am. Agri. Chem. pfd	1,000	62¾	63	63¼	— ¼	62
64½	61¾	3	Am. Bank Note pfd. (o.l.)	10	61¾	61¾	61½	+ 1¾	62
77¾	55½	....	Am. Beech Nut.	500	57	57	57	+ ¼	57
49¾	41¾	1.60b	Am. Brake Shoe	1,500	43½	43¼	43½	— ¼	42
126½	124¼	7	Am. Br. Shoe Fdy. pfd	300	124½	124½	124½	—1¼	124
18	14½	....	Am. Brown Boveri Elec.	1,000	15¾	15¼	15¾	— ¼	15
63	57	....	Am. Brown Boveri pfd. (o.l.)	100	57	57	57	— ¼	57
83¾	70½	2	Am. Can	25,900	81¾	80¼	80¾	....	80¼
111¾	104	6	Am. Car & Foundry	400	105	104½	104½	— ¼	104½
101¾	90¾	7	Am. Chain pfd	100	99¼	99¼	99¼	....	99
70¾	60	3	Am. Chicle	700	75¼	75¼	75¼	— ¼	74¾
108½	108	7	Am. Chicle prior pfd. (o.l.)	10	110½	110½	110½	+ 1¾	110
11¾	11	.80	Am. Drug Syndicate	17,700	11¾	11	11¾	+ ¼	11¾
67	52	2.40	Am. Encaus. Til.	600	64½	62	64¼	+ 1¾	63½
192	169	6	Am. Express	17,500	181	179	180	— ¼	180
37¼	33¾	....	Am. & For. Power	4,400	35¾	34¼	35¼	+ ¾	34¾
108½	105½	7	Am. & For. Pow. pfd	800	108¼	107¼	108	....	108
....	....	....	Am.&F.P. 2nd pfd "A"	11,500	88¾	84½	87¾	+ 4¾	87¾
61	39	2.40	Am. Home Products	7,000	65	64¾	65¾	+ 1¾	66
34¾	28	....	Am. Ice	2,600	30¾	30¼	30¾	....	30
89	73¾	3	Am. International	1,100	77	76¾	76¾	— ¼	76½
6¾	5¼	....	Am.-La France & Foam	100	6	6	6	+ ¾	5¾
....	....	....	Am.-La France pfd	100	66½	65½	66½	+ 1¾	67
78½	58½	....	Am. Linseed	30,400	67¾	65¾	67¾	+ 2¾	67
96¾	86¾	....	Am. Linseed pfd	100	85½	85½	85½	+ 1	84½
118	107¾	6	Am. Locomotive	1,800	111	110¼	111	+ 1¼	110¼
....	....	....	Am. Locomotive pfd	100	109	109	109	....	108
178	153¼	2b	Am. Mach. & Fdy.	300	157	157	157	—3½	157
118	113¼	7	Am. Mach. & Fdy. pfd. (o.l.)	10	113½	113½	113½	+ ¼	113½
46¾	40	3	Am. Metal	300	43	41¾	41¾	+ ¾	41¾
119¾	111¾	7	Am. Metal pfd (o.l.)	100	118	117¼	117¼	....	117¼
80¾	76¾	7	Am. Piano pfd (o.l.)	10	80	80	80	—1½	80
21¾	6¾	1a	Am. Pow. & Light	24,300	7¾	7¼	7¾	+ ¼	7¾
142	130¾	5	Am. Radiator	5,100	141¾	141¼	142¾	+ ¾	141
138¾	116½	6	Am. Railway Express	100	117	117	117	....	117¾
76½	61¾	....	Am. Republics	4,400	63¾	63¼	63¾	....	62
56	50	4½a	Am. Safety Razor	200	53	51½	51½	....	51½
40¾	28¾	3	Am. Seating	300	41	41	41	....	41
110	108	8	Am. Shipbuilding (o.l.)	30	112	108	110	+6	109
148	139	8	Am. Smelting & Ref.	8,400	144¾	143¼	144¼	....	144
135	131¾	7	Am. Smelting pfd	400	133¾	132½	132½	— ¼	132
110½	102	6	Am. Snuff pfd (o.l.)	10	110	110	110	+3	107½
76¾	50¼	1	Am. Steel Foundries	7,000	63¾	61¾	62	+ ¾	61¾
78¼	55¼	5	Am. Sugar Refining	600	70	69¾	70	+ ¾	69¾
67½	46	....	Am. Sumatra Tobacco	600	51	50½	50½	....	50½
23	22	3	Am. Tel. & Cable	100	27¾	27¾	27¾	— ¼	26¾
121	116½	9	Am. Tel. & Tel.	2,600	119¾	119¼	119¾	....	119¾
178	156¾	8	Am. Tobacco	3,200	170¾	169¼	170¼	+ ¼	170
177	156½	8	Am. Tobacco "B"	3,500	171½	170¼	170¾	+ ¾	170½
114	107¾	6	Am. Tvpe. Fdy. pfd. (o.l.)	10	110¾	110¾	110¾	....	110¾
61	55	.60a	Am. Water Wks. new	300	54¾	54¼	54½	....	54½
34¾	30¾	....	Am. Woolen	1,400	33¾	32¾	33½	— ¾	32¾
49¾	40¾	....	Am. Woolen pfd	100	47½	47	47¾	....	47
18¾	6¾	....	Am. Zinc, L. & Smelt.	1,100	17	16¼	16¾	....	16
77	40	....	Am. Z. L. & Sm. pfd	2,100	73¾	71¾	72	+ 1	72¾
29¼	23¾	2	Anaconda Copper	5,400	25	24¾	24¾	— ¼	24¾
57¾	45¾	3	Archer-Dan.-Midland	900	49	48¾	48¾	— ¼	48¾
91¾	86¾	7	Armour Del. pfd	1,400	90¼	90	90¼	— ¼	90
16¾	11¾	....	Armour of Ill. "A"	1,700	14¾	14¼	14¾	+ ¾	14
16¾	11¾	....	Armour of Ill. "B"	3,600	14¾	14¼	14¾	+ ¾	14
....	....	....	Armour of Ill. pfd	600	78¾	78¼	78¾	— ¼	78¾
43¾	42	....	Arnold Const. Corp.	500	43¾	43	43¾	+ ¼	42
49¾	41½	2½	Associated Dry Goods	500	45¾	45	45¾	+ ¼	45
114	112¼	6	Assn. Dry Gds. 1st pfd	100	100	100	100	....	107
119¾	113¾	7	Assn. Dry Gds. 2nd pfd	300	115	115	115	— ¼	115
41	38	2	Associated Oil	300	40	39	40	+ ½	39½
195¾	182½	10b	Atchison, T. & S. F.	1,700	181½	180¾	181¾	....	182¾
156¼	147	10b	Atch. Kis. (ex. 2-10)	5,100	154	152¾	154	....	154
167	155	....	Atl. Coast Line	500	177	176½	177	—4	176½
45¾	25½	....	Atl. Gulf & W.I.	1,700	41½	41	41¼	— ¼	39
44¾	37¾	....	Atl. Gulf & W.I. pfd	11,000	36½	35¾	36½	....	35
109¾	95¾	4	Atlantic Refining	14,500	108	102	107½	+ 5½	107
94¾	81½	4	Autosales Corp.	100	85½	85¾	85¾	....	85¾
119	109	6	Baltimore & Ohio	700	111	110¾	110¾	— ¾	110¾
111¾	108¾	4½	Bangor & Aroostook	100	110	110	110	— ¾	110
....	....	....	Bank of America	100	615	612	612	+ 5	612
....	....	....	Bank of Commerce	10	365½	365½	365½	+ 1½	365
....	....	....	Bank of Manhattan	200	240	240	240	+ 2½	240
23¼	22¼	2½a	Barnsdall "A"	5,400	24¼	23¾	24¼	....	24
140½	101¼	....	Baruk Clear	1,500	136¼	137½	137½	+ 2½	136
14¾	11	....	Beaver Oil	4,500	13	12¾	13	....	13
83¾	71¾	3b	Beech-nut Packing	100	78¾	78¾	78¾	....	78
82	78½	5	Belding Hemingway	6,800	79¾	79	79¾	....	79
87¼	85¾	6	Belg. Nat. Ry. pr. pfd	100	86¾	86¾	86¾	....	86¾
61¾	53¾	3	Best & Co.	5,400	60	60½	60¾	— ¼	60¼
62¾	55½	....	Bethlehem Steel	5,800	58	57¾	57¾	— ¼	57¾
121	119	....	Beth. Steel 7s pfd	100	120¾	119¾	119¾	+ ¼	119¾
44½	35	....	Beth. Steel 8s pfd	30	38	38	38	....	38
111	109½	7	Bloomingdale pfd	400	109¾	109½	109¾	+ ¼	109½
98¼	95¾	7	Blumenthal & Co. pfd. (o.l.)	40	97	97	97	....	97
78¾	65¼	4	Bon Ami	100	74	74	74	....	74
182	139	6	Borden Co.	700	165¼	165	165	....	164½
25¼	21¼	....	Brians Mfg.	4,400	23¼	23	23¼	....	23
91	90	3	Brit. Empire Steel	100	90	90	90	+ ¼	90
235¾	206½	8	Brooklyn Edison	100	225	225	225	— ¾	225
63¾	53¾	4	Brklyn.-Manh. Trans.	4,300	61¼	60	61	+ 1½	61
87¾	82	5	Brklyn.-Manh. Tr. pfd	200	86	86	86	+ ¾	85
34¾	28½	3	Brunswick Balke	1,900	31	30¾	31	....	30¾
21¾	18¾	1	Brunswick T. & R.	700	20¾	19¾	19¾	— ¼	19¾
25¾	24½	....	Bucyrus	200	27	27	27	— ¼	26
37¾	25¾	2½	Bucyrus Erie Crt. pfd	1,300	31¾	30¼	31¾	+ ¾	31
51	50¾	4	Buff. & Susq. pfd (o.l.)	10	51¾	51¾	51¾	+ ¾	51
97¾	90¾	4	Burns Bros. "A"	100	93½	93½	93½	....	93½
17	16¼	....	Burns Bros. "B"	100	93½	93½	93½	....	93½
111¼	108½	7	Bush Term. 7s deb. (o.l.)	140	110¼	110¼	110¼	+ ¼	110½
12¾	11¼	....	Butte Copper & Zinc	1,800	11¾	11¾	11¾	....	11¾
12¾	9	....	Butte & Sup. Mining	1,100	10½	10½	10½	....	10½
58¼	45	....	Butterick	7,500	53	49¾	52¾	+ 3¾	52¾
....	....	....	Butterick Rts. (exp. 3-9)	6,200	2¾	2¼	2¾	+ ¾	2¾
117½	90½	....	Byers & Co.	8,700	97¾	95¾	96¾	....	95¼
73¼	71¾	4	California Packing	300	73¾	73	73¾	+ ¼	73
24¾	24¾	....	California Petroleum	200	24¾	24¾	24¾	+ ¾	24¾
....	....	....	Cal. Petroleum Cfs.	800	7	6¾	7	....	6¾
....	....	....	Callahan Zinc Lead	200	2	1¾	2	— ¼	1¾
126¾	85¾	6	Canada Cement	2,000	97¾	96	96¾	....	96¼
29¾	20¾	2	Calumet & Hecla	1,600	23¾	23¼	23¾	+ ¼	23¾
34¾	24¾	1.40a	Canada Dry Ginger Ale	2,000	44¾	43¾	44¾	+ 1¾	43¾
215¾	198	10	Canadian Pacific	2,500	207½	206	206¾	+ 1¾	206¾
103¾	103¾	5	Care., Cl. & Ohio stpd.	10	103¾	103¾	103¾	....	103¾
275	245	6	Case Threshing Mach.	300	261¾	260	260	....	260
38¾	28½	3	Central Alloy Steel	1,100	30	29¾	30	+ ¾	29¾
309½	297¾	12b	Central R.R. N.J.	100	300	300	300	+ 3	295
14¾	11¾	....	Century Ribbon Mills	100	12¾	12¾	12¾	....	12½
19¾	15¾	1	Century Rib. Mills pfd (o.l.)	10	18½	18½	18½	+ ½	18½
46¾	40¾	4	Certain-teed	200	42¾	42¾	42¾	+ ¾	42¾
65¼	54¾	4	Certain-teed pfd	200	59¾	58¾	59¾	....	59¾
7¾	5¾	.60	Certo	100	7¾	7¾	7¾	+ ¼	7¾
....	....	....	Chandler Cleve. Motors	100	8	8	8	....	8
17¾	15	....	Chandler Cleve. pfd	300	15¾	15	15¾	+ ¾	14¾
21	16	16	Chatham Phenix (o.l.)	100	20	20	20	+ ¾	20
203½	185¾	10	Chesapeake & Ohio	x700	187¾	187¾	187¾	+ 1¾	187¾
81¼	73¾	3	Chesapeake Corp.	x100	73	73	73	+1	72¾
32	32	....	Chic. & E. Ill. pfd	100	48¾	46¾	46¾	+ ¾	46
29¾	23¾	....	Chic. Great Western	1,400	25¾	25¾	25¾	+ ¾	25¾
23¾	15½	....	C. M. & St. Paul	5,400	19¾	18¾	19¾	+ ¾	19¾
....	....	....	C.M.St.P. Cfs., full paid	100	20	20	20	+ ¾	20
35¾	30¾	....	C. M. & St. Paul pfd	300	32¾	32¾	32¾	+ ¾	32¾
85¼	79¾	4	Chic. & N.W.	100	80¾	80¾	80¾	....	80¾
113¾	106¾	5	Chicago, R. I. & P.	2,000	109¾	109¼	109¾	+ ¾	109¾
51	37	2.40	Chicago Yellow Cab (o.l.)	100	37	37	37	....	37
51	37	2.40	Childs Company	700	43¾	42	42	....	42
27¾	23¾	2½	Chile Copper	2,000	24¾	24¼	24¾	+ ¼	24¾
62	54¾	3	Chrysler Corp.	28,500	61¾	60¼	61¾	+ ¾	60¾
115¾	113¾	8	Chrysler Corp. "A"	300	116	114¾	115¾	+ ¾	115¾
88¼	82	....	City Stores "B"	2,700	86¼	85¼	85¾	....	85¾
84	81	....	C.C.C. & St. L. pfd (o.l.)	10	111	111	111	....	110
80¼	77¾	5	Cluett Peabody	2,300	97¾	95¼	96	+1	95¼
119¾	117	6	Coca Cola	300	137½	136½	137	....	137
79¾	72	4	Collins & Aikman	2,200	83½	81¼	82¾	+ ¾	82½
11¾	8¾	....	Colorado Fuel & Iron	2,500	10¾	10	10¾	+ ¾	10¾
78	72	4	Col. & So. 1st pfd (o.l.)	50	78	78	78	+ ¾	78
27¾	22¾	2	Colum. Gas & Elec.	4,800	24¾	24¼	24¾	+ ¼	24¼
....	....	....	Do. pfd "A" new	1,200	107¾	107¾	107¾	+ ¾	107¾
....	....	....	Commercial Credit	1,500	25	25	25	....	24½
....	....	....	Do. 6½% pfd (o.l.)	70	79¾	80	80	+ ¾	80
....	....	....	Commercial Solvents	5,600	17¾	17¾	17¾	....	17¾
69¾	63¾	2½	Commonwealth Power	2,100	69	67¾	68¾	....	68
48	38	3	Conde Nast Pub.	100	43	43	43	....	43
29½	23¾	....	Congoleum-Naira	3,600	25½	24¾	25¼	+ ¾	24¾
81¾	72	4	Congress Cigar	100	74½	74¼	74¼	— ¼	73
38¾	33¾	....	Consolidated Cigar	3,900	37¾	37	37	— ¼	37
1¾	¾	....	Consolidated Distrib.	100	1¼	1¼	1¼	+ ¼	1¼
139¾	119¼	5	Consolidated Gas	9,700	135¾	134¼	134¾	+ ¾	134¾
106¾	101¼	5	Consol. Gas 65 pfd	600	102¾	102¾	102¾	....	102¾
99¾	89¾	6	Consol. R. R. Cuba pfd.	100	93	93	93	....	93
....	....	....	Consolidated Textile	500	3¾	3¼	3¾	....	3¾
83½	83½	4	Cont'l Baking "A"	11,500	37¾	34¼	36¼	— ¼	36¾
6	5¾	4	Cont'l Baking "B"	200	4¾	4¾	4¾	....	4¾
96½	90	8	Cont'l Baking pfd	300	93	92	92	—1	92
98¼	89¾	8	Continental Can	1,600	89¾	89	89½	+ ¾	89¾
81¾	75	5	Continental Insurance	600	77¾	77¼	77¾	....	77
11¾	10¼	.80	Continental Motors	600	10¾	10½	10½	....	10¼
....	....	....	Corn Exchange Bank	(o.l.)	10	605	605	+3	605
153¾	132	6b	Corn Products	9,000	137¾	135¾	137¾	+ ½	137¾
122	83¾	6b	Coty	300	146¾	144½	146¾	+ 2	145
91	83¾	6	Crucible Steel	200	86	86	86	....	85
7¾	5½	....	Cuba Cane Sugar	200	6¼	6¼	6¼	....	5¾
33¾	24	....	Cuba Cane Sugar pfd	300	28¾

Principal and Interest GUARANTEED

6%

Investment Certificates

The same conservative, sound management — which has been responsible for the success of the Los Angeles Investment Company — is behind the Investment Building and Loan Association and these Investment Certificates.

Through this close affiliation your investment in these Certificates receives the direct benefits of years of experienced in all matters of finance and home development. You obtain maximum yield consistent with absolute safety.

Available at offices or delivered to you.

Issued in $100 denominations. Complete details on request.

INVESTMENT Building & Loan ASSOCIATION

1033 S. Broadway - WEstmore 8100

Affiliated with the

Los Angeles Investment Co.

Net worth over $11,000,000

SERVING INVESTORS

A SERVICE that starts with consideration of the investor's needs and then puts into the market to find securities that meet those needs is proven profitable to our clients.

We can still serve many new clients who wish such individual investment service.

Toole-Tietzen & Co.

Member Los Angeles Stock Exchange
Wire Connections to All Principal Exchanges
300 Van Nuys Bldg.
LOS ANGELES — Phone TU. 93

TAX EXEMPT SECURITIES

YIELDING ATTRACTIVE RATES

District Bond Company

SUITE 901
TITLE INSURANCE BLDG.
TELEPHONE METROPOLITAN 0024

& BRYAN

YORK STOCK EXCHANGE
h Spring Street
Broadway, New York — SANTA BARBARA
ORADO SAN DIEGO — PALM SPRINGS
ARBOR WHARF SPRINGS

ENNETT & CO.

New York Stock, Cotton, Sugar Exchanges
BONDS—SUGAR—COTTON
25 Beaver St., NEW YORK
all markets connecting wires
ge Bldg., Los Angeles. Phone TU. 9
pted and forwarded as directed

Today's best Investment

PALOS VERDES ESTATES

BY HOWARD C. KEGLEY

The California Petroleum Corporation is building a new gasoline extraction plant in the Signal Hill field in which cars of the new supply of gas which has resulted from the gas drilling operations of the last year will be installed. The new plant is located on the California Petroleum Corporation's Bauman property, and it is understood that it will have an output of 50,000 gallons of casinghead gasoline a day.

The three-zone wells at Signal Hill have been just as prolific in the production of wet gas as the wells farther to the field's history. The average output per well is between 1,000,000 and 2,000,000 cubic feet a day, although some of the wells have flowed as high as 7,000,000 cubic feet a day. The gasoline content as a rule ranges around two gallons per 1000 cubic feet, but wells have been reported as making as showing a saturation of four gallons per 1000 cubic feet.

The Standard Oil Company is drilling ahead at about 1150 feet in its Signal Hill test-hole well in the Long Beach district, according to official reports. This well is located on the Bolsa property, adjoining the Shell-Gilmore-Baldwin lease which the Standard Oil Company and the Richfield Petroleum Corporation control jointly, and it is the first of several wells to be drilled in the big lease. The Eaton well is located about three-quarters of a mile from the previous prospect hole which was the Citrus-Baldwin No. 1.

The Signal Gasoline Company is preparing to make a production test of its new well in the Poso Creek district, according to field reports. The well is south and east of the original discovery wells of the Shell company, better located in that section by the Union Oil Company of the Tide property. Bottom of the well is at 1040 feet, and it is reported that it has gone through over seventy-five feet of oil-bearing formation, showing a high degree of saturation. The crew is preparing to set a string of casing at about 1200 feet, where a good gas body was found. The well is about one mile from the General Petroleum Corporation's Glide well, and about a quarter of a mile from the Union Oil Company's Tribe well, both of which achieved production.

Considerable new activity is developing in the Round Mountain district in spite of the fact that many of the interested companies have yet to put the field on a production basis for some time. The Shell company and the General Petroleum Corporation, the latter a brand new entrant to the field, both have rigs under way, and the Mascot Consolidated Oil Company is proceeding with the work it took over from Blue Oil and Development Company.

The Shell has spudded in for its well No. 8 well, which is located on the east and east of the original Jewett No. 1. The well No. 1 is the best well yet in the Round Mountain field, its production being about 300 barrels a day. It is understood that the Shell plans to deepen the well to ascertain how thick the oil sand may be.

The General Petroleum Corporation is preparing to start a well on the Cary Ranch, which it has leased about 2000 feet east of the Cary No. 1, and adjoining the Eaton lease. The well is strictly a wildcat proposition, but operators familiar with the district figure it has a good chance to be in the producing zone.

The Rand Well

The Mascot Consolidated Oil Company has brought in another new well in the Midway field, according to field reports. The well is reported to have about 150 barrels a day from a depth of 1100 feet. It is produced from about 600 feet of oil and sand.

Notes New Lines

The Union Oil Company has completed a pipe line connecting its Rose pool in the Kern River field with the Fruitvale district, and the Producers' Transportation Company's line from the Fruitvale district to the Shell company's line at Bakersfield, and the Shell company's line from Bakersfield, and the Producers' Transportation Company's line from the Fruitvale district to the Shell company's line at Bakersfield, and the Shell company's line from Bakersfield to the Pacific Coast Pipe Line Company's line at Avenal, according to field reports. The well is making about 1,000 barrels a day on the beam, it is said, and the Union line is only about a mile long, and is constructed of 6-inch pipe.

POULTRY PRICES

Prices compiled daily by Los Angeles Produce Exchange.

Fowls, 4 lbs. and over 21
Fowls, 3½ to 4 lbs. 21
Fowls, under 3½ lbs. 21
Broilers, 2½ to 3 lbs. 30
Broilers, 2 to 2½ lbs. 30
Broilers, under 2 lbs. 30
Roosters, old 18
Capons, 6 lbs. and over 30
Capons, 5 to 6 lbs. 30
Capons, under 5 lbs. 30
Ducks, young 22
Ducks, old 18
Geese 18
Turkeys, young hens 30
Turkeys, young toms 30
Turkeys, old 25
Pigeons, young 30
Pigeons, old 25
Squabs, per dozen 3.00

CHEESE PRICES

Prices paid by Los Angeles jobbers.

Flats 24
Daisies 24
Young Americas 24
Longhorns 24
Square prints 24
Brick prints 24
Limburger 24
Swiss, domestic 24
Swiss, Wisconsin 24
Swiss, Imported 24
Pimento 24
Pineapple 24
Neufchatel 24
Cream 24
Edam 24
Roquefort 24
Gorgonzola 24
Parmesan 24
Romano 24
Sapsago 24

DAILY EASTERN CITRUS MARKETS

[By the Associated Press]
CARLOT SHIPMENTS
SOUTHERN CALIFORNIA

	Oranges.	Lemons.
March 7	160	26
Season to date	9,979	1,967
Last season to date	12,245	3,031
CENTRAL CALIFORNIA		
March 7	0	3
Season to date	5,750	230
Last season to date	4,806	221
NORTHERN CALIFORNIA		
March 7	0	0
Season to date	658	91
Last season to date	489	91

Florida shipments were reported as follows by the government: March 7, oranges, 79 cars; unreported March 6, 8 cars; grapefruit, 76 cars; unreported March 6, 14 cars; mixed citrus, 37 cars; unreported March 6, 4 cars.

California citrus was reported generally unchanged in eastern and middle western auctions today.

The following table shows the price range:

Market.	ORANGES Graded above choice.	ORANGES Choice.	LEMONS Graded above choice.	LEMONS Choice.
New York	4.50@6.15	4.50@5.35	5.25@6.95	4.70@5.00
Boston	5.25@6.00		5.50@6.00	4.10@4.70
Chicago	5.00@6.25	5.40@6.00	4.50@5.95	4.45@4.70
Philadelphia	4.70@5.95	4.20@5.15		5.00
Pittsburgh	5.45@6.00	5.00@5.80	6.45	
St. Louis	5.10@6.25	5.80@6.00	6.40	5.25@5.65
Baltimore			4.60@5.10	3.15@3.40
Detroit	6.00@6.25	5.80@5.85		

Prices by rail on Sunkist brands were reported to the California Fruit Growers' Exchange, shippers, as follows:

NEW YORK— Brand and District—	80s	100s	126s	150s	176s	200s	216s	200s	288s	324s
Lotus, Upland	4.25	4.00	5.05	5.35	5.75	5.90	6.00	5.60	5.90	5.35
Luxury, Redlands	4.00	4.30	4.90							
BOSTON—										
Whittier, Whittier	4.00	4.25	4.90	5.25	5.80	6.15	6.20			
Black Crusader, Azusa				4.80	5.25	5.80	6.05	6.35	6.40	6.00
CHICAGO—										
Kenilworth, Riverside		5.20	5.35	5.75	6.25	6.45	6.70			
Splendor, Mission		4.85	5.10	5.20	5.75	6.00	6.15	6.25	6.55	6.50
PHILADELPHIA—										
Duarte Beauties, Duarte		4.60	5.16	5.30	5.85	6.15	6.20	6.15	6.90	
DETROIT—										
Airship, Fillmore		4.35	5.15	5.75		6.75	6.80			
PITTSBURGH—										
Kenilworth, Riverside		4.30	4.85	5.60	5.90	6.30	6.30			
ST. LOUIS—										
Greasepot, Greasepot								6.40	6.60	6.80
Sweetheart of the Orange.										
Crown Jewel		4.65	4.75	4.90	5.40					

Florida market conditions were reported by the U. S. Bureau of Agricultural Economics as follows: ORLANDO, March 7: Wire inquiry oranges moderate; market steady; carlots f.o.b. usual terms, Valencias, 150s smaller, U. S. No. 1, 5.00@5.50; occasional car selected sizes shade higher; other varieties 250s and larger, U. S. No. 1, 4.50@5.00; very large sizes and small sizes Valencias discounted 50 cents.

Sales of Florida citrus yesterday on auction were reported as follows:

CHICAGO—Two cars oranges, 6.50; five cars grapefruit, 4.55.

NEW YORK—Fourteen cars Valencias, 6.60; twelve cars oranges, 5.95; thirteen cars grapefruit, 5.20; four cars tangerines, 3.50.

BOSTON—One car Valencias, 6.35; two cars grapefruit, 5.15.

PITTSBURGH—Two cars oranges, 5.45.

BALTIMORE—Three cars Valencias, 6.40; one car grapefruit, 5.35.

ST. LOUIS—Two cars grapefruit, 3.35.

DETROIT—Three cars oranges, 5.70.

PHILADELPHIA—Seven cars oranges, 5.30; eight cars Valencias, 6.15; five cars grapefruit, 4.40; three cars tangerines, 3.65.

Carlot sales averages received by the California Fruit Growers' Exchange on its own brands and by the Associated Press on others follow:

BOSTON—Eleven cars oranges, two cars lemons sold. Market closed slightly barber navels; unchanged lemons.

NAVELS

Brand, grade and district—	Avg.
Whittier, WD, Sunkist, Whittier	5.25
Black Crusader, ACO, Sunkist, Azusa	5.00
Pueblo, SA, Sunkist, Pomona	5.00
Grand Canyon, COV, Sunkist, Azusa	5.00
Highway, SA, Sunkist, Naford	5.60
Parrot, SA, Sunkist, Pomona	5.60
Orchard King, COV, Sunkist, Covina	5.60
Quail, OK, Sunkist, Cucamonga	5.40
Quail Navelencias, Cucamonga	5.35
Fiver Navelencias, Cucamonga	5.35
Gold Buckle, GBA, fancy, E. Highland	6.00
Orchard, NAtco, first, Riverside	6.00
Double A, ENCA, fancy, E. Highland	5.60

LEMONS

Athlete, SA, Sunkist, Claremont	5.60
Basketball, SA, Red Ball, Claremont	4.40
Bear, OK, Sunkist, Upland	5.20
Cub, OK, Red Ball, Upland	4.60

PITTSBURGH—Five cars navels, one car lemons sold. Market strong orange, lower lemons.

NAVELS

Brand, grade and district—	Avg.
Kenilworth, RIV, Sunkist, Riverside	5.45
Peasant, RIV, Red Ball, Riverside	5.00
Blue Goose, APO, fancy, Corona	6.05
Carnation, FWK, Red Ball, Fillmore	5.60
Gypsy Queen, FWK, first, Riverside	5.60
Unicorn, OBA, extra choice, E. Highland	5.80
Cerro Amano, E. Highland	5.55

MISCELLANEOUS

Poppy Blonde, MOD, Pure Gold	5.75

LEMONS

Southland Beauties, Q, Sunkist, Corona	5.55

PHILADELPHIA—Nine cars navels, one car lemons sold. Market unchanged navels 126s larger, easier balance; unchanged lemons.

NAVELS

Brand, grade and district—	Avg.
Duarte Beauties, DM, Sunkist, Duarte	5.85
Young America, DM, Red Ball, Duarte	5.80
Queen Bee, Q, Sunkist, Corona	5.65
Black Crusader, ACO, Sunkist, Azusa	5.60
Good Crusader, AOC, Red Ball, Azusa	5.30
Airship, FC, Sunkist, Fillmore	4.70
Airship, FD, Sunkist, Fillmore	4.70
Glider, DM, Sunkist, Magnovia	4.25
Liberty, EDY, Sunkist, Escondido	4.85
Pioneer, SDP, Red Ball, Escondido	4.75
Red Mule, THP, fancy, Riverside	5.55
Aurora, THP, fancy, Riverside	5.35

MISCELLANEOUS

Bulldog Seedlings, Porterville	4.50
Bouquet Seedlings, Porterville	4.15
Bulldog Bloods, Porterville	4.50
Bouquet Bloods, Porterville	4.45
Bulldog Bloods, halves	2.80
Bouquet Bloods, halves	2.75
Violet Bloods, Monrovia	5.45
Violet Seedlings, Monrovia	5.05

LEMONS

Bear, OK, Sunkist, Upland	5.60
Cub, OK, Red Ball, Upland	5.00

ST. LOUIS—Four cars navels, one car lemons sold. Market higher oranges and lemons.

NAVELS

Brand, grade and district—	Avg.
Greensboro, RH, Sunkist, Greenspot	4.35
Bloom, JH, Red Ball, Greenspot	5.00
Sweetheart of the Orange, RH, Sunkist, Crown Jewel	5.10
Sweetheart of the Orange, JH, Red Ball, Crown Jewel	5.00
Protector, TL RH, Red Ball, Orowest	5.05
Everybody's, RH, Sunkist, Highland	5.10
Cosmos, RH, Red Ball, Highland	5.05
Bear, OK, Red Ball, Fallbrook	5.00
Hermosa, SDF, Red Ball, Fallbrook	5.00

LEMONS

Cosmos, RH, Red Ball, Highland	5.30
Triple E, WD, Red Ball, Whittier	5.85
Whittier, WD, Sunkist, Whittier	6.40
Pico, WD, Red Ball, Whittier	5.95

BALTIMORE—One car lemons sold. Market lower lemons.

LEMONS

Brand, grade and district—	Avg.
Genuine, CO, Sunkist, Ivanhoe	5.10
Regular, CO, Red Ball, Ivanhoe	3.40
Regular, CO, Sunkist, Ivanhoe	3.10
Perfection, CO, Sunkist, Ivanhoe	4.60
Lemonaco, CO, Red Ball, Ivanhoe	3.30
Plaids, CO, Plaids, Ivanhoe	3.65

DETROIT—Two cars navels sold. Market higher navels.

NAVELS

Brand, grade and district—	Avg.
Airship, FC, Sunkist, Fillmore	5.90
Alamo, PC, Red Ball, Fillmore	5.60
Golden, RIV, Sunkist, Riverside	6.25
Golden, RIV, Red Ball, Riverside	5.85

NEW YORK—Twenty cars oranges, three cars lemons, one mixed car sold. Market strengthening navels; steady lemons.

NAVELS

Brand, grade and district—	Avg.
Lotus, OK, Sunkist, Upland	5.90
Monogram, OK, Red Ball, Upland	5.50
Carlton Special, RH, Sunkist, Redlands	5.30
Superbo, RIV, Sunkist, Prenda	5.35
Pride of Pala, PA, Sunkist, Pala	5.10
Home of Ramona, SH, Sunkist, Pira	5.00
Trysun, ST, standard, Piru	4.90
Quail, OK, Sunkist, Cucamonga	5.50
Flyer, OK, Red Ball, Cucamonga	5.40
Luxury, RH, Sunkist, Redlands	5.50
Blue Goose, APO, Sunkist, Corona	6.05
Blue Globe, RIV, Sunkist, Riverside	5.65
La Verne Beauties, LAV, Sunkist, La Verne	5.15
Paul Revere, LAV, Sunkist, La Verne	5.85
Golden Gleam, OBA, fancy, E. Highland	5.80
Gold Star, OK, Sunkist, Upland	5.35
Red X, OK, Red Ball, Upland	5.15
Kenilworth, TI, RIV, Sunkist, Riverside	5.30
Highway, SA, Sunkist, Naford	5.90
Parrot, SA, Sunkist, Pomona	5.60
Orchard King, COV, Sunkist, Covina	5.60
Quail, OK, Sunkist, Cucamonga	5.40
Quail Navelencias, Cucamonga	5.35
Fiver Navelencias, Cucamonga	5.35
Gold Buckle, GBA, fancy, E. Highland	6.00
Orchard, NAtco, first, Riverside	6.00
Double A, ENCA, fancy, E. Highland	5.60

LEMONS

Athlete, SA, Sunkist, Claremont	5.60
Basketball, SA, Red Ball, Claremont	4.40
Bear, OK, Sunkist, Upland	5.20
Cub, OK, Red Ball, Upland	4.60

PITTSBURGH—Five cars navels, one car lemons sold. Market strong oranges, lower lemons.

NAVELS

Brand, grade and district—	Avg.
Kenilworth, RIV, Sunkist, Riverside	5.45
Peasant, RIV, Red Ball, Riverside	5.00
Blue Goose, APO, fancy, Corona	6.05
Carnation, FWK, Red Ball, Fillmore	5.60
Gypsy Queen, FWK, first, Riverside	5.60
Unicorn, OBA, extra choice, E. Highland	5.80
Cerro Amano, E. Highland	5.55

MISCELLANEOUS

Poppy Blonde, MOD, Pure Gold	5.75

LEMONS

Southland Beauties, Q, Sunkist, Corona	5.55

PHILADELPHIA—Nine cars navels, one car lemons sold. Market unchanged navels 126s larger, easier balance; unchanged lemons.

NAVELS

Brand, grade and district—	Avg.
Duarte Beauties, DM, Sunkist, Duarte	5.85
Young America, DM, Red Ball, Duarte	5.80
Queen Bee, Q, Sunkist, Corona	5.65
Black Crusader, ACO, Sunkist, Azusa	5.60
Good Crusader, AOC, Red Ball, Azusa	5.30
Airship, FC, Sunkist, Fillmore	4.70
Airship, FD, Sunkist, Fillmore	4.70
Glider, DM, Sunkist, Magnovia	4.25
Liberty, EDY, Sunkist, Escondido	4.85
Pioneer, SDP, Red Ball, Escondido	4.75
Red Mule, THP, fancy, Riverside	5.55
Aurora, THP, fancy, Riverside	5.35

MISCELLANEOUS

Bulldog Seedlings, Porterville	4.50
Bouquet Seedlings, Porterville	4.15
Bulldog Bloods, Porterville	4.50
Bouquet Bloods, Porterville	4.45
Bulldog Bloods, halves	2.80
Bouquet Bloods, halves	2.75
Violet Bloods, Monrovia	5.45
Violet Seedlings, Monrovia	5.05

LEMONS

Bear, OK, Sunkist, Upland	5.60
Cub, OK, Red Ball, Upland	5.00

ST. LOUIS—Four cars navels, one car lemons sold. Market higher oranges and lemons.

NAVELS

Brand, grade and district—	Avg.
Greensboro, RH, Sunkist, Greenspot	4.35
Bloom, JH, Red Ball, Greenspot	5.00
Sweetheart of the Orange, RH, Sunkist, Crown Jewel	5.10
Sweetheart of the Orange, JH, Red Ball, Crown Jewel	5.00
Protector, TL RH, Red Ball, Orowest	5.05
Everybody's, RH, Sunkist, Highland	5.10
Cosmos, RH, Red Ball, Highland	5.05
Bear, OK, Red Ball, Fallbrook	5.00
Hermosa, SDF, Red Ball, Fallbrook	5.00

LEMONS

Cosmos, RH, Red Ball, Highland	5.30
Triple E, WD, Red Ball, Whittier	5.85
Whittier, WD, Sunkist, Whittier	6.40
Pico, WD, Red Ball, Whittier	5.95

GOOD OMEN FOR FRUIT INDUSTRY

New Liner California Takes Test Shipment East

Citrus and Vegetables Landed in Perfect Condition

Success of Experiment Seen as Highly Important

A new avenue of transportation for California citrus fruits and fresh vegetables to Atlantic Coast markets is opened by the operation of Panama Pacific Line's new electric liner California intercoastal, according to word received here from New York.

When the liner sailed from Los Angeles February 20, she had on board 6800 boxes of oranges and thirty tons of cauliflower as experimental shipments to test out the new electric cool-air and refrigerator cargo compartments. The vessel put into New York the 5th inst., just fourteen days later, and when the oranges and cauliflower were unloaded they were reported in the same state of perfection as when placed aboard.

The success of the experimental shipment is said to mean a great deal to the California shippers of citrus fruits and fresh produce, as it opens a new, quick and cheap method of transportation for their products to eastern consumers. Heretofore all shipments east have been by rail.

The California is the first fast-water carrier to have such refrigeration in the intercoastal trade, although countless refrigerated carriers operate out of here to Europe. A second such ship for the Panama Pacific Line now is under construction at Newport News, Va., and a third assured, while three more are contemplated, according to P. A. S. Franklin, president of International Mercantile Marine, parent body of the Panama Pacific Line.

GERMAN LINE PLANS AUGMENTED SERVICE

The German steamers Muria and Schwaben are being added to the Pacific-European run for North German Lloyd, according to Capt. Richard Daniel of the steamer Justin, now discharging cargo from Europe. They will arrive the 25th inst., and April 15, respectively, giving seven vessels in this service. A dozen more vessels are building for the line and some, possibly motorships, may be put on this run, the skipper said. Two 46,000-ton ships, the Bremen and Europa, are nearing completion for trans-Atlantic service. The line now has 146 carriers besides numerous tugs and lighters.

Six McCormick vessel arrivals in three days are keeping "Bud" Richley, terminal superintendent, away from W. A., Jr., his first-born for two days ago. The vessels are the West Nilus, Hamlin F. McCormick and Nahesna, in yesterday; the West Camargo out today for South America, and the Edna and Sabatowan, due tomorrow.

Phillip K. Wrigley, son and president of William Wrigley, Jr.'s company, arrived from Chicago yesterday, accompanied by Mrs. Wrigley, and took passage on the steamer Catalina for Avalon.

No allocation of berths to give Dollar Steamship Company more space yet has been made, according to Franklin B. Cole, port manager, yesterday, and the naming of two lines to be shifted to accommodate the change might prove in error. Those named were the General Steamship Corporation and Williams, Diamond & Co. Officials of the two firms were in conference with Cole and Capt. R. S. Sandberg, port traffic manager, yesterday afternoon. Whoever moves will be given satisfactory facilities, however, Cole insisted. No record has been found of any recent application to the Harbor Board by the Dollar Line for more space.

Mexico has extended the export season of sea bass out of the Gulf of California from the 1st to the 15th inst., according to a wire to W. Clifford Smith of the California Fish Exchange, from Jose G. Parris, assistant Secretary of Agriculture and Development for Mexico. The extension was asked in view of a shortage of table fish during the lenten season.

Slow and fast records were made by McCormick's steamer West Nilus, back from South America yesterday with passengers and freight, according to Capt. E. H. Christensen. The vessel made 331 miles one day. It also lay eight days awaiting dock at Rosario, where stevedores took six more days to discharge 900,000 feet of lumber. Colombia is spending prodigally on Baranquilla, an important trade center for America, and the port will be a deep harbor in two years, Christensen said.

SHIPPING

PASSENGER SCHEDULE
VESSELS DUE

	Berth
Friday, March 9—	
Korea Maru, Shanghai via S. F.	230A
Nome City, San Francisco, noon	130
Yale, San Diego, 7 p.m.	155
Harvard, San Diego, 7 p.m.	155
City of San Francisco, S. F., 8 a.m.	128
Feltre, Trieste & way ports, 4 p.m.	230E
West Camargo, San Francisco, 8 a.m.	128
Sinaloa, San Francisco, 8 a.m.	230D
Catalina, Avalon, 5:30 p.m.	185
Rosebud, New York-Havana-San	153
Mexico, 7 a.m.	
Catalina, Avalon, 5:30 p.m.	185
Sunday, March 11—	
Yale, San Francisco, 10 a.m.	185
Harvard, San Diego, 2 p.m.	155
Calawaii, Honolulu-Hilo, 5 p.m.	130
Admiral Benson, Portland via San Francisco, 11 p.m.	154
Emma Alexander, Seattle via San Francisco, 9 a.m.	153
President Pierce, Manila & way ports via San Francisco, noon	232A
Pacific Trader, Glasgow and Manchester, 8 a.m.	188
Catalina, Avalon, 5:30 p.m.	185

VESSELS SAILING

Friday, March 9—	
Griffdu, Seattle via S. F., 5 p.m.	180
City of San Francisco, Cristobal and way ports, 5 p.m.	188
Yale, San Francisco, 6 p.m.	155

UNITED STATES NAVAL VESSELS IN PORT

Midnight, Thursday, March 8

BATTLE FLEET

CALIFORNIA (flagship.)

BATTLESHIP DIVISIONS

Division 3

NEW YORK.
ARIZONA.

Division 4

NEW MEXICO (flagship.)
IDAHO.
TENNESSEE.
WEST VIRGINIA.

Division 5

MARYLAND.
COLORADO.

FLEET BASE FORCE

MEDUSA (repair ship.
KINGFISHER (minesweeper.)
TERN (minesweeper.
ALGORMA (tug.)
WATER BARGE 30.
OIL BARGES 23 and 24.
SUBCHASER 304.

AIRCRAFT SQUADRONS
SARATOGA (airplane carrier.)

Emma Alexander, San Diego, 8 p.m. 153
West Camargo, Buenos Aires and way ports, 5 p.m. 177
Sinaloa, Manzanillo and way ports, 5 p.m. 230D
Rosebud, San Francisco, 6 p.m. 128
Catalina, Avalon, 10 a.m. 185

Saturday, March 10—

Humboldt, San Francisco, 2 p.m. 88
Admiral Bobley, Portland via San Francisco, 2 p.m. 154
Nome City, San Francisco, 2 p.m. 130
Harvard, San Diego, 2 p.m. 155
City of Honolulu, Honolulu-Hilo, noon 154
Austin, San Francisco, 5 p.m. 230D
Catalina, Avalon, 10 a.m. 185

Sunday, March 11—

Korea Maru, Yokohama and way ports via San Francisco, 1 p.m. 230A
Yale, San Diego, 3 p.m. 155
Harvard, San Francisco, 2 p.m. 155
Admiral Schley, San Diego, 11 p.m. 155
Feltre, San Francisco, 5 p.m. 230E
Catalina, Avalon, 10 a.m. 185

VESSELS IN PORT

Midnight, Thursday, March 8

PASSENGER VESSELS

Catalina, steamer	185
City of Honolulu, steamer	154
Emma Alexander, steamer	153
Griffdu, steamer	300
Justin, steamer (German)	230D

CARGO VESSELS

Camina, motorship	91
Cape Orlando, steamer (British)	97
Cape Spartivento, motorship (British)	117
Homer, steamer	100
Manitress, motorship	94
Lake Gorge, steamer	235
Notre Dame de Fourviere, steamer (French)	230E
Silverlea, motorship (British)	Anc.
Vaquero, motorship	94
Vulcan City, steamer (British)	Anc.

OIL CARRIERS

Chilaco, tanker	107
Concordia, tanker (Norwegian)	167
Ouilen, tanker	167
Cathwood, tanker	167
Cymbeline, tanker (British)	Anc.
Eskabona, tanker	150
Oleum, tanker	150
Shabonee, tanker (British)	107

LUMBER CARRIERS

Cricket, steamer	198
Cascade, steamer	74
Dolly, steamer	254
Dorothy Wintermute, steamer	254
Ernest H. Meyer, steamer	82
Phillip, steamer	82
Samoa, steamer	224

LOCATION OF BERTHS

Outer Harbor, 36 to 72.
Inner Harbor, 1 to 35.
West Basin, 101 to 149.
Middle Basin, 151 to 199.
East Basin, 201 to 249.
Terminal Island, 205 to 241.
Long Beach Rail, numbered.

COAST AND GEODETIC SURVEY

TIDES, MARCH, 1928
Los Angeles Harbor
HIGH WATER

Day	Time	Height	Time	Height
		ft.		ft.
9	10:55 a.m.	4.2	11:16 p.m.	4.7
10	11:33 a.m.	3.7	11:41 p.m.	4.4
11	12:19 p.m.	3.3		
12	12:54 a.m.	4.3	1:03 p.m.	3.6
13	00:54 a.m.	4.3		
14	1:41 a.m.	4.3		
15	2:41 a.m.	4.3	2:57 p.m.	3.3
16	3:56 a.m.	4.3	4:05 p.m.	3.5
17	5:00 a.m.	4.3	5:03 p.m.	3.7

LOW WATER

Day	Time	Height	Time	Height
		ft.		ft.
9	4:56 a.m.	1.1	4:57 p.m.	1.1
10	5:46 a.m.	1.1	5:43 p.m.	1.3
11	6:33 a.m.	1.3	6:26 p.m.	1.6
12	7:18 a.m.	1.5	7:08 p.m.	1.8
13	8:03 a.m.	1.7		
14	8:49 a.m.	1.8	10:45 p.m.	2.0
15	9:36 a.m.	1.9	11:34 p.m.	2.1
16	10:24 a.m.	2.0		
17	11:12 a.m.	2.0		

SUN

Day	Sunrise	Sunset
9	6:11 a.m.	6:27 p.m.
10	6:09 a.m.	6:27 p.m.
11	6:08 a.m.	6:28 p.m.
12	6:07 a.m.	6:28 p.m.
13	6:06 a.m.	6:29 p.m.
14	6:04 a.m.	6:30 p.m.
15	6:03 a.m.	6:30 p.m.
16	6:02 a.m.	6:31 p.m.
17	6:00 a.m.	6:32 p.m.

MOON

Day	Moonrise	Moonset
9	9:08 p.m.	8:03 a.m.
10	10:01 p.m.	8:52 a.m.
11	10:51 p.m.	9:37 a.m.
12	11:39 p.m.	10:20 a.m.
13	12:25 a.m.	10:59 a.m.
14	1:10 a.m.	11:36 a.m.
15	1:54 a.m.	12:12 p.m.
16	2:38 a.m.	12:48 p.m.
17	3:22 a.m.	1:26 p.m.

ARRIVALS AND CLEARANCES AT WORLD'S PORTS

SAN FRANCISCO, March 8. (P)—Arrived: Silverado, 2:50 a.m., Los Angeles; Missoula, 3:10 p.m., Los Angeles; Canadian Farmer, 3:40 a.m., Los Angeles; Daisy Freeman, 4 a.m., Monterey; Humboldt, 4:40 a.m., Los Angeles; President Pierce, 7:15 a.m., Manila; Admiral Peary, 7 a.m., Port Angeles; Frank D. Stout, 7:40 a.m., Rockport; Charles R. McCormick, 7:50 a.m., Baltimore; Whiteman, 8:10 a.m., Astoria; Sutorpeo, 8:45 a.m., Mobile; Jacox, 8:45 a.m., Los Angeles; San Antonio, 9 a.m., Monterey; West Angelus, 7:35 a.m., Monterey; Helen F. Drew, 1:40 p.m., Greenwood; Rochelle, 7 p.m., Vancouver.

Sailed: Los Angeles, 6 p.m., Albion; Korea Maru, 1:23 p.m., Los Angeles; Centennial, 12:50 p.m., Los Angeles; Moveria, 2 p.m., Vancouver; South Coast, 3 p.m., Crescent City; Noyo, 4 p.m., Fort Bragg; Daisy, 4 p.m., Grays Harbor; Point Reyes, 4:30 p.m., Portland; Helen F. Drew, 5 p.m., Greenwood; Willamgio, 6 p.m., Seattle; John O. Kirkpatrick, 6 p.m., Los Angeles; Panaman, 6 p.m., Boston.

SEATTLE, March 8.—Arrived: Kwanzee, midnight, Avon; Wahkeena, 2 p.m., Wahkeena, 7:20 a.m., Tacoma; Admiral Watson, noon, Southeastern Alaska; Yorkmar, 1 a.m., Vancouver.

Sailed: Wahkeena, 6 p.m., Jane Nettleton, 12:18 p.m., Los Angeles; La Purisima, 10:30 p.m., Los Angeles; Admiral Peary, 2 p.m., San Francisco; Paul Luckenbach, 3 p.m., Portland; Wm. Filliam, Herrin, 6:15 a.m., Port Costa; Georgic, 4 a.m., Tacoma; Yorkmar, 6 p.m., Grays Harbor.

SAN DIEGO, March 8.—Arrived: Solano, 7:30 a.m., Grays Harbor; Yale, 8 p.m., San Francisco.

Sailed: Har

WHAT'S DOING today

Southern California Manufacturers' Exhibit, Southwest Building, 120 South Broadway. Daily 9 to 5. All welcome.

Los Angeles City Club luncheon meeting and community sing program, clubhouse, 833 South Spring street, noon. Grand opera program in honor of Chicago Grand Opera Company.

Talk on Indians for boys and girls, Public Library lecture room, 620 West Fifth street, 4 p.m. Dr. E. C. Bull, director of Junior Museum Exposition Park, speaker.

Los Angeles Rotary Club luncheon meeting, Biltmore, noon.

Los Angeles Lions' Club luncheon meeting, Biltmore, noon.

Altrurian Club - ex-Rotarians luncheon meeting, Los Angeles Athletic Club, 431 West Seventh street, noon.

Sigma Alpha Epsilon Fraternity luncheon, University Club, 614 South Hope street, noon.

Churches, Arlington Avenue Church, Arlington Avenue Church, 3401 Pico Boulevard, 10 a.m. to 3 p.m. Dr. James M. Philpupp will speak at 11 a.m. Public invited.

Dr. G. Campbell Morgan speaking on "The Gospel of Luke." Bible Institute auditorium, 540 South Hope street, 8 p.m. Public welcome.

Program of Indian music by Chief Standing Bear and church chorus, Plymouth Congregational Church, 7:45 p.m.

Lorena Parent-Teacher Association meeting, Robert Louis Stevenson Library, Percy and Spence streets, 2:15 p.m. Mrs. Hartin, librarian, will speak.

Hollywood Optimists Club and Cahuenga Club luncheon meetings, Hollywood Athletic Club, 12:15 p.m.

Free tourist motion-picture entertainment, Hollywood Chamber of Commerce, 6520 Sunset Boulevard, 10:45 a.m. "The Making of the Movies."

Los Angeles Ebell Club furnishing fund benefit, clubhouse, Wilshire and Lucerne boulevards, afternoon. Wednesday Morning Club will present "The Political Pill Box."

Masonic Club of Los Angeles luncheon meeting and musical program, clubhouse, 623 South Grand avenue, noon.

Republican Study Club meeting, Barker Brothers auditorium, Seventh and Flower streets, 2 to 4 p.m. Maj. Walter K. Tuller will discuss the functioning of the new laws.

Friday Morning Club Ibsen centenary program and luncheon meeting, clubhouse, 940 South Grand avenue, 10:30 a.m.

Citizens' and Tourists' Protective League meeting, Symphony Hall, 223 South Hill street, 8 p.m.

Toland Way Parent-Teacher Association meeting, school auditorium, afternoon.

James A. Foshay Parent-Teacher Association meeting, 1389 West Thirty-eighth street, afternoon.

Olive Hill Art Salon of the California Art Club, clubhouse, Vermont avenue and Hollywood Boulevard, 2 to 5 p.m.

Southwest Museum exhibit, Highland Park, 1 to 5 p.m.

Los Angeles Museum exhibit, Exposition Park, 10 a.m. to 4:30 p.m.

Free permanent California exhibit, scenic motion pictures, State Exposition Building, Exposition Park, 10 a.m. to 4:30 p.m.

Illustrated lectures, scenic motion pictures, Chamber of Commerce, 10 a.m. to 4:30 p.m.

Boxing, Hollywood Legion Stadium, 8:30. Tony Puente vs. Joe Lehman.

Motion Pictures

Alhambra, 731 South Hill—"The Cohens and Kellys in Paris."

Biltmore, Fifth and Grand—"Wings."

Broadway Palace, Broadway between Sixth and Seventh—"Buttons."

Carthay Circle Theater, Wilshire at Carthay Center—"Four Sons."

Criterion, Grand and Seventh—"The Patent Leather Kid."

Forum, 4550 West Pico—"Almost Human" and "Coney Island."

Grauman's Chinese, Hollywood and Orange—"The Circus."

Grauman's Egyptian, 6708 Hollywood Boulevard—"The Showdown."

Loew's State, Seventh and Broadway—"Red Hair."

Metropolitan, Sixth and Hill—"Tillie's Punctured Romance."

Million Dollar, Third and Broadway—"The Legion of the Condemned."

Tower, Eighth and Broadway—"Man Crazy."

United Artists, Broadway near Ninth—"Sadie Thompson."

West Coast Boulevard, Washington and Vermont—"The Warning."

Stage

Belasco, Eleventh and Hill—"The Scarlet Woman."

Egan Theater, Pico and Figueroa—"The Married Virgin."

El Capitan, Hollywood and Highland—"Two Girls Wanted."

Hollywood Play House, 1733 North Vine—"Interference."

Majestic, Broadway at Ninth—"Hit the Deck."

Mason, 127 South Broadway—"The Desert Song."

Mayan, Eleventh and Hill—Dark.

New Mission Playhouse, San Gabriel—The Mission Play.

Morosco, 744 South Broadway—"The Wasp's Nest."

Orange Grove, 730 South Grand—"Kongo."

Playhouse, 940 South Figueroa—"Excess Baggage."

Shrine Auditorium, Jefferson and Royal—Chicago Civic Opera Company.

Orpheum, Ninth and Broadway—Charlotte Greenwood.

Burbank, Sixth and Main—Burlesque.

Hillstreet, Eighth and Hill streets Helen MacKellar.

Pantages, Seventh and Hill—"In Old Kentucky."

BLOODSHED MARKS ARGENTINE ELECTION

BUENOS AIRES, March 8. (AP)—One man has been killed and another seriously wounded in a shooting affray in the Province of Cordoba between rival political factions. People of the Province will go to the polls next Sunday to elect a Governor and other provincial officers. Disorder also is reported to have broken out in the provinces of Santa Fe and Salta between partisans of the local administration and followers of Hipolito Yrigoyen, who won in the recent provincial elections.

BUSINESS BREVITIES

[Advertising]

The Times Branch Office, 621 South Spring street. Advertisements and subscriptions taken. Telephone MEtropolitan 0700.

THE WEATHER

[Official Report]

LOCAL OFFICE, U. S. WEATHER BUREAU, Los Angeles, March 8.—(Reported by H. R. Herser, Meteorologist.) At 5 o'clock a.m. the barometer registered 30.19; at 5 p.m., 30.12. Thermometer for the corresponding hours showed 53 deg. and 67 deg. Relative humidity, 5 a.m., 86 per cent; 5 p.m., 59 per cent. Wind, 5 a.m., northeast, velocity 4 miles; 5 p.m., south, velocity 4 miles. Temperatures, highest, 69 deg.; lowest, 51 deg. Rainfall for season, 8.32 inches: normal to date, 11.85 inches; last season to date, 16.37 inches. Barometer reduced to sea level.

WEATHER CONDITIONS. — March 8: Snow flurries have occurred during the past twenty-four hours in the North Atlantic States and in the extreme Upper Mississippi Valley, and light rain has fallen in the Lower Mississippi Valley and in Oklahoma and Texas and in Utah and Nevada and over the North Pacific Slope, but no precipitation of importance was reported in other portions of the country. It was warmer this morning in the Missouri and Middle and Lower Mississippi valleys, and temperatures were generally normal or a little above over the whole country. In Southern California partly cloudy, moderately cool weather prevailed yesterday. It was partly cloudy this morning, with temperatures above normal at all stations. Fair weather may be expected to continue in this vicinity Friday, with moderate temperature.

SUN, MOON AND TIDES.—Los Angeles, March 9: Sun rises 6:11 a.m.; sets 5:56 p.m. Moon rises 9:06 p.m.; sets 5:03 a.m. Los Angeles Harbor, March 9: High tides, 10:55 a.m. and 11:16 p.m.; low tides, 4:56 a.m. and 4:33 p.m.

LOCAL TEMPERATURES. — March 8: Minimum and maximum temperatures from Southern California points reported yesterday to the Los Angeles office of the U. S. Weather Bureau, were as follows:

Stations—	Max.	Min
Imperial	79	50
Los Angeles Harbor	58	51
Mt. Wilson	57	33
Newport Harbor	65	62
Pasadena	65	47
Pomona	62	49
Pomona	65	43
Rancho Santa Fe	65	48
Redlands	60	48
Riverside	63	48
San Bernardino	65	50
Santa Ana	58	47
Santa Barbara	68	44

LOCAL FORECAST

For Los Angeles and vicinity: Fair, with moderate temperature, Friday and probably Saturday.

STATE FORECAST

SAN FRANCISCO, March 8.—Weather forecast:

San Francisco and vicinity: Unsettled, with rain; continued mild; fresh southwest wind.

Northern California: Unsettled, with rain over central and north portions; continued mild; fresh and strong south wind on the coast.

Sacramento and Santa Clara valleys: Unsettled, with rain; continued mild; fresh south winds.

Southern California: Fair; continued mild; gentle variable winds.

San Joaquin Valley: Unsettled, with probably local rains; continued mild; moderate south wind.

ARIZONA FORECAST

PHOENIX (Ariz.) March 8.—Forecast for Arizona: Fair, with not much change in temperature.

COLORADO RIVER

YUMA (Ariz.) March 8.—(Exclusive Dispatch from the U. S. Reclamation Service.) Gauge height Colorado River, 14.2 feet. Discharge, Thursday, 7000 cubic feet.

TEMPERATURES

Stations—Conditions. 5 p.m.	Max.	Min.	Tempera- ture Pre- cipitation.
Abilene—Clear	54	40	0
Boise—Cloudy	60	40	0
Boston—Clear	40	30	0
Buffalo—Cloudy	38	18	.7
Chicago—Raining	38	36	.04
Denver—Clear	58	34	0
Des Moines—Cloudy	44	36	.48
Dodge City—Clear	66	42	0
El Paso—Clear	72	38	0
Eureka—Raining	53	42	.12
Flagstaff—Clear	50	26	0
Fresno—Partly cloudy	68		0
Galveston—Cloudy	70	58	0
Grand Junction	56		0
Havre—Cloudy	22	16	.7
Helena—Cloudy	48	36	0
Huron—Clear	48	34	0
Independence		28	0
Kamloops—Cloudy	42	34	0
Kansas City—Clear	62	30	.26
Knoxville—Raining	66	50	.18
Lander		24	0
Los Angeles—Clear	68	51	0
Memphis—Raining	60	54	.78
Modena—Clear	32	24	.01
Needles—Clear	78	50	0
New Orleans—Pt. cldy.	80	60	0
New York—Clear	44	28	0
North Head—Raining	48		.30
Oklahoma—Clear	70	52	0
Omaha	42	32	0
Phoenix—Clear	76	50	0
Pittsburgh—Cloudy	44	36	0
Portland, Or.—Raining	56	44	.12
Rapid City—Partly cloudy	58	38	0
Red Bluff—Raining	58	44	.02
Roseburg—Raining	56	38	.02
Roswell—Clear	72	44	0
St. Louis—Cloudy	54	44	.56
St. Paul and Minneapolis—Cloudy	28	32	.42
Sacramento—Cloudy	62	48	0
Salt Lake City—Clear	56	36	0
San Diego—Clear	62	56	0
San Francisco—Cloudy	62	52	0
Santa Fe—Clear	54	32	0
Seattle—Raining	52	46	.7
Spokane—Cloudy	50	40	.6
Tampa—Clear	84	60	0
Tonopah—Clear	52	32	0
Tucson—Clear	74	40	0
Washington—Clear	54	32	0
Winnemucca—Pt. cldy.	56	34	0
Winnipeg—Snowing	16	10	.80
Yuma—Clear	80	50	0

Wife Adopts Bogus Son of Myron Boyer

DETROIT, March 8. (AP)—The 4-year-old bogus son of Mrs. Myron L. Boyer, daughter-in-law of Joseph Boyer, rich executive of the Burroughs Adding Machine Company, today became her legally adopted son.

The adoption was allowed after Mrs. Boyer and her attorney, Ralph B. Lacey, presented a petition carrying an affidavit signed by the child's real mother releasing her parental rights. The child did not appear in court.

The adoption was another step toward clarifying the status of the child, thrown into a legal tangle when Mrs. Boyer's husband, a son of Joseph Boyer, recently filed suit disclaiming the boy as his son and asking that his name as such be expunged from State records. This suit, which would legally deprive the child of a $5,000,000 inheritance from Joseph Boyer, is pending.

Mrs. Boyer's next move, she has indicated to immigration authorities, will be to legalize the residence of the child in the United States by obtaining a visa for his legal entry from Canada. Such action, authorities said, will prevent deportation.

BAY CITY REQUEST CUT

Congress Asked to Vote Program for Harbor Costing $1,348,000

WASHINGTON, March 8. (AP)—Recommendation for a main channel across the bar in San Francisco Harbor forty-five feet deep at mean low water and 2000 feet wide, and other improvements at an estimated total cost of $1,284,000 with $200,000 annually for maintenance, was today made to Congress by the chief of army engineers.

The recommendation modifies the existing project and also calls for removal of Presidio Shoal, Rincon reef (inner) Rincon reef (outer) Blossom Rock, and Alcatraz shoal, westward of a north and south line 2000 feet west of Alcatraz Light to a depth of forty feet at mean low water. It calls for removal of Arch Rock, Shag rocks, Nos. 1 and 2, and Harding Rock, to a depth of thirty-five feet at mean low water; and removal of Raccoon shoal and Point Knox shoal westward of a north and south line through Point Stuart Light to a depth of thirty-five feet at mean low water.

VITAL RECORD

NOTICES OF INTENTION TO MARRY

The following notices of intention to marry were issued yesterday. Name and age given.

ANDERSON—FROSTRUM, Ernest G. Anderson, 23; Adeline M. Frostrum, 26.

BALDEMAR—GAYTAN, Roberto Baldemar, 37; Guadalupe Gaytan, 22.

BARNETT—OATES, Paul C. Barnett, 55; Gladys B. Oates, 40.

BOEKER — STOLL, John G. Boeker, 53; Lulu M. E. Stoll, 48.

BRADY—ELFORD, John Brady, 38; Violet L. Elford, 37.

BUCKELS — DOYLE, William M. Buckels, 51; Marguerite R. Doyle, 40.

CANNON—PREWIT, William E. Cannon, 31; Mary L. Prewit, 24.

CARDNER—STEELE, Arthur F. Cardner, 30; Anna A. Steele, 20.

CONGER—HANNEMAN, Henry F. Conger, 45; Sadie A. Hanneman, 47.

CURRENT—DUNCAN, Edward K. Current, 28; Verle Duncan, 18.

DALTO—GREEN, Louis R. Dalto, 27; Matilda Green, 26.

DANT—McCANN, Thomas Dant, 23; Madlyn McCann, 21.

DE GROOT — RAFFERTY, Charles De Groot, 47; Margaret Rafferty, 27.

DORAN—VOLKENS, Harold F. Doran, 31; Irma B. Volkens, 30.

EHLERS—ANDERSON, Clifford R. Ehlers, 24; Mary A. Anderson, 19.

EVANS—SILVA, Adron A. Evans, 21; Marie K. Silva, 20.

FERGUSON—MARTIN, Melvin W. Ferguson, 27; Beaulah B. Martin, 23.

GALLIGHER—HOLT, Charles F. Gallgher, 29; Annie E. Holt, 23.

GINSBURG—BECKER, Jacob Ginsburg, 63; Dora Becker, 58.

HAGSTROM — MANSKE, Walter L. Hagstrom, 23; Mable R. Manske, 19.

HAMILTON—BLADSER, Jack M. Hamilton, 21; Dorothy I. Blauser, 21.

HEPPELL—McCARTHY, Norman F. Heppell, 21; Catherine F. McCarthy, 21.

KELLEY—KELLY, Jay R. Kelley, 36; Daisy V. Kelly, 28.

LEGO — RODRIGUEZ, Frederick A. Lego, 48; Mercedes M. Rodriguez, 49.

MILLER — SMITH, John W. Miller, 28; Velma L. Smith, 21.

MITCHELL — BLOOMENTHAL, George Mitchell, 46; Rose M. Bloomenthal, 36.

MOSHIER—BOWEN, John T. Moshier, 25; Eleanor J. Bowen, 22.

NELSON — SHORT, Richard Nelson, 28; Clara Short, 23.

POWELL—FAIRFIELD, Herbert W. Powell, 23; Louise Fairfield, 17.

RAY — TINTINGER, James A. Ray, 33; Gladys T. Tintinger, 18.

REAMAN — RABB, Emerson Reaman, 26; Estelle E. Rabb, 19.

REESE — JOHNSON, Paul J. Reese, 24; Nancie Johnson, 21.

RUSSELL—HARRIS, Joseph T. Russell, 34; Doroibea R. Harris, 19.

SABLE—McDOWELL, Charles J. Sable, 22; Lucille McDowell, 18.

SANDEFUR—SLOOM, Fred M. Sandefur, 25; Jessie Sloom, 43.

SCHEPER—SCHEFER, Arthur Scheper, 36; Hertha A. Scheper, 22.

SHIRLEY—DE LELEU, Clifton M. Shirley, 27; Marcelle De Leleu, 21.

SICKENDICK—HIBBERT, Ralph W. Sickendick, 28; Pauline Hibbert, 20.

SMITH—CITTUS, Lee G. Smith, 21; Florence C. Cittus, 20.

SOKOL—COOPER, David Sokol, 21; Minnie Cooper, 21.

STEWART — GILLILAND, Raymond W. Stewart, 23; Esther E. Gilliland, 21.

SUTTON—ALTERS, Ben Sutton, 30; Paulina D. Alters, 23.

TURNER—CONKEY, Henry D. Turner, 60; May T. Conkey, 50.

WARREN—STRAUMFORD, Ralph E. Warren, 24; Rubye A. Straumford, 21.

WATSON—BONFIELD, Harry B. Watson, 38; Barbara Bonfield, 20.

WATSON—WHEATON, William K. Watson, 22; Kathryn A. Wheaton, 20.

WILHOIT — CREASON, Lee Wilhoit, 32; Nora L. Creason, 30.

WILLIAMS — COOK, Albert Williams, 30; Juanita A. Cook, 21.

WITTENBERG—ROSENBAUM, Julius Wittenberg, 33; Martha Rosenbaum, 30.

WOOD — ELLIOTT, Andrew E. Wood, 23; Artie L. Elliott, 23.

BIRTHS

Names, sex, place and date of birth.

ADAMS, Mr. and Mrs. Edward, Daughter, St. Vincent's Hospital, March 3.

BAROE, Mr. and Mrs. Carl, Daughter, Rice's Maternity Hospital, March 3.

BURNES, Mr. and Mrs. James, Boy, Good Samaritan Hospital, March 5.

CHURCH, Mr. and Mrs. Charles, Boy, 9475½ West Eighty-fifth street, March 4.

DUNN, Mr. and Mrs. Henry, Boy, St. Vincent's Hospital, March 3.

DURFEE, Mr. and Mrs. Henry, Boy, 2054 West Seventy-first street, March 6.

FLETT, Mr. and Mrs. James, Daughter, Calopeophis Hospital, February 29.

HOWELL, Mr. and Mrs. Rus, Daughter, 938 South Orme street, March 4.

LETTER, Mr. and Mrs. David, Boy, Murphy Maternity Hospital, March 3.

McKELREY, Mr. and Mrs. Bard, Boy, Rice's Maternity Hospital, March 4.

POTTER, Mr. and Mrs. Daniel, Boy, Good Samaritan Hospital, March 4.

PRITCHARD, Mr. and Mrs. Louis, Daughter, Osteopathic Hospital, February 23.

ROLETTI, Mr. and Mrs. Gabriel, Daughter, St. Vincent's Hospital, March 5.

DIVORCE SUITS FILED

BAKER, Eva against James G.

BANNOW, Margaret A. against Louie E.

BARNHART, Elizabeth A. against Ray C.

BELLMANN, John J. against Eva.

COTTERILL, Hazel R. against Glen D.

CURRENT, Joyce L. against Clinton W.

DULTS, George W. against Lourda.

GARDNER, Alice B. against Frank L.

GETTY, Della L. against Fred W.

GREENWOOD, Ralph W. against Margaret M.

HIDALGO Y TERAN, Loe B. de against Lida M.

HOWELL, Louis H. against Lillian.

HUSTED, Nan against George W.

IRELAND, Clara E. against St. Clair.

JONES, Faith against Edward.

LAWSON, Margaret I. against Lycurgus M.

LLOYD, Dorothy P. against Harvey D.

LOERA, Carolin against Martin.

MADDOX, C. L. against Maude.

MANION, Ida M. against P. L.

MARR, Alice C. against Clyde A.

MATTISON, Rowena W. against David W.

McCULLAR, L. S. against C. S.

McNEIL, Edna M. against Lloyd H.

MERRILL, Grace E. against Homer S.

MOORE, Aileen against Walter.

MORRISON, Caddis against Thomas B.

MOSER, Genevieve D. against Virgil.

PLANK, Ashburn J. against Russell R.

QUINLAN, O. against R. J.

SCHULTZ, Pauline against Rudolph.

SEVERIN, George E. against Flora B.

STAFFORD, Myrtle B. against James L.

STOCK, Hazel I. against Oliver.

TOWNE, Richard C. against Mary C.

WHELAND, Helen A. against Joseph P.

WILSON, Genevieve M. against William A.

WOLLNICK, Gustav against Lois R.

DIVORCE DECREES GRANTED

ALLAN, Mary from Alexander.

ATKINS, Jessie from J. Herbert.

BALLARD, Jewell from Otis.

BECKER, Raymond M. from Arletta E.

BENCH, Pearl from Mitchell.

CASARES, Pedela from Julian.

DE COUBCY, Iona M. from Thomas W.

DUMOULIN, Joseph A. from Rose.

DURADO, Agustina from Francisco.

DUSSEAU, Leona M. from Ralph E.

EVANS, Virginia from Earl.

FONAROW, F. L. from Lena.

FOSNAUGH, Mildred A. from Carl C.

GOLDING, Alice G. from Milton.

GRAY, Rose L. from Elisabeth.

HAAS, Beulah from Clyde S.

HAAS, Elizabeth L. from William.

HASSELL, Bernice from William.

HOERTIG, Caroline E. from Richard F.

HUBBERT, Marie from Guss.

JOHNSON, Elvina from Lon.

KENLEY, Blanche C. from Joseph A.

KOHLER, Daisy from Edward J.

MAGLIOCCO, Joseph from Antoinette E.

NEAL, Lovona from William E.

NOGUERA, Della P. from Antonio.

PRICE, Clara M. from Arthur C.

RICHMOND, Marion from Guy.

ROSS, Grace L. from Alfred F.

SCHAEFFER, Gertrude R. from Frank J.

SCHWAIGER, Catherine from Mat.

SUEABBY, W. H. from Louisa J.

THOMAS, Martha A. from Louis.

THOMPSON, Phillip S. from Elizabeth.

THOMPSON, Willie O. from Delmar L.

VOTECH, Grayce from Louis J.

WARE, Lucien T. from Eva.

WATTS, Lillian B. from Brackett B.

NATURALIZATION PETITIONS

Petitions for naturalization, with name, nationality and residence given, have been filed with the United States District Court, as follows:

Mary Anna Yarnell Westerhout, Glendale; Great Britain.

Alexander Winterscale Westerhout, Glendale; Great Britain.

Charles Jones, 1380 Marne avenue; Ireland.

Marin Separovic Trutich, San Pedro; Jugo-Slavia.

Lev Holliar Hvolhall, 12171½ West Ninety-third street; Denmark.

Michael Maher, Hollywood; Ireland.

Rara Hromich, San Pedro; Jugo-Slavia.

Frederick Joseph Douglas, Reseda; Great Britain.

Ioannis Zaharopoulos, Oxnard; Greece.

Sydney Morton Garner, 1341 East Fifty-eighth Place; Great Britain.

Alice May Binks, 230 East Avenue 42; Great Britain.

George William Binks, 220 East Avenue 21; Great Britain.

Claribel Young Gertsch, Glendale; Great Britain.

Gertrude Thomas Hooper, Montebello; Great Britain.

Carl Rowe Hill, 2426 Beverly Glen Boulevard; Great Britain.

Robert Reginald Pashley, 220 South Otis street; Great Britain.

Aaron Ginsberg, 608 South Rampart; Great Britain.

Benjamin Goldstein, 3077 Wabash avenue; Great Britain.

Theodoras A. Kotzias, San Pedro; Greece.

OFFICIAL DEATH LIST

Name and place of death—	Age.	Date.
BERNHARD, Alex, Los Angeles	51	Mar. 7
BROWN, William, Los Angeles	63	Mar. 8
COFFING, Samuel, Los Angeles	61	Mar. 6
COMSTOCK, Louise, Los Angeles	47	Mar. 5
DAVIS, Thomas, Los Angeles	59	Mar. 6
DAVIS, Margaretta, Los Angeles	89	Mar. 8
GOODWILLIE, Willis, Los Angeles	59	Mar. 4
HAPNER, Clara, Los Angeles	34	Mar. 4
HALL, Winifred, Los Angeles	47	Mar. 7
HARTMAN, Marian, Los Angeles	51	Mar. 6
NEAS, Elias, Los Angeles	69	Mar. 7
ROGERS, Ethel, Los Angeles	41	Mar. 6
RUGG, Frank, Los Angeles	68	Mar. 5
STUDD, William, Los Angeles	58	Mar. 6
SWEETSER, Albert, Los Angeles	67	Mar. 7
WEBB, William, Los Angeles	35	Mar. 2
WHITTENBERGER, Etta, Los Angeles	36	Mar. 6

DEATHS

With Funeral Announcements.

BARKER, March 8, Charles W. Barker, at his late residence, 601½ Heliotrope Drive, dearly beloved husband of Minnie Barker and loving father of Mrs. H. A. Putnam, Miss Bessie and Walter L. Barker.

Services Saturday, March 10, at 2 p.m., at the Little Church of the Flowers. Newell Lawn Cemetery. Edwards Brothers, directors.

BRINGAZI, Joseph M., beloved husband of Mary H. Bringazi.

Remains at the parlors of Brown Brothers, 935 West Washington street. Funeral announcement later.

BROWN, At 434 South Rampart Boulevard, William Brown, beloved husband of Louisa S. Brown.

Remains will be forwarded to Johnstown, Pa., by the H. Overholtzer.

CAMPBELL, Mrs. Winifred Campbell, of 1823 Manafield, loving wife of F. A. Campbell and mother of Berrl, Frank and Bernice Campbell.

Funeral services Saturday at 2 p.m. from the Bramble Funeral Home, 1816 Thermosa street.

CASTLE, Annis Y. Castle.

Funeral today at 2 p.m. from the chapel of Gus Alvarez & Moore.

CHURCH, At her late residence, 1412 Victoria avenue, March 8, Mrs. Margaret A. Church, widow of the late Henry A. Church; mother of Mrs. C. C. Cattle, Ralph G. Church of Burbank, Clyde M. and Henry A. Church, Jr., of South Pasadena. Also survived by eleven grandchildren and two great-grandchildren.

Funeral services at 2 p.m. Saturday, March 17, at the Little Church of the Flowers, Forest Lawn Cemetery. L. G. Monsees Co., Glendale, directors.

CLARK, March 7, L. Frank Clark of 1140 West Thirty-sixth street, aged 60 years, beloved husband of Edith Smith Clark, a native of Michigan and a resident for twenty-two years.

Funeral services Friday, 1:30 p.m., at chapel of Clark F. & Alice Mead, 939 West Washington street.

CLEMMENS, Mrs. Barbara Clemmens, at 1417 West Mohawk street.

Remains will be forwarded to Fallbrook, Cal., for services and interment. Bramble Funeral Home in charge.

CLIFFORD, Mrs. Cora M. Clifford, formerly Cora M. Getchell of 465 Fillmore street, Pasadena.

Funeral at Reynolds & Eberle parlors, 825 East Orange Grove avenue, Pasadena, Friday, March 9, 1928, at 1:30 p.m.

CRANE, William H. Crane, aged 82 years, loving husband of Ella C. Crane.

Services Friday at 4 p.m. from Hollywood Cemetery chapel. L. P. Utter, funeral director.

CROSBY, At 349 South Swall Drive, Beverly Hills, Mrs. Emma S. Crosby, aged 64 years, beloved mother of Mrs. Myrtle E. Schenk of Beverly Hills, Cal., and Mrs. Louise C. Hoffmann of this city.

Funeral services today at 3 p.m. from the chapel of W. A. Brown, 1815 South Flower street. Interment, Salt Lake City.

EDGREN, At 142 West Forty-first Place, Agnes Edgren, loving wife of Robert J. Edgren; mother of Agnes Edgren, and sister of Harold Berquist.

Funeral services will be held from the chapel of Ivy H. Overholtzer, 1710 South Flower street, Saturday, March 10, at 2 p.m. Interment, Inglewood Park Cemetery.

ELLIOTT, Peter Elliott.

Remains will be forwarded to Fargo, N. D., for funeral and interment. Bramble Funeral Home in charge.

FITTON, March 6, Mrs. Eliza J. Fitton.

Funeral services at Breese Brothers' chapel, 856 Figueroa, Friday at 11 a.m.

GASTELUM, The funeral services of Henry P. Castelum will be held today at 10 a.m. from St. Patrick's Church, corner Thirty-fourth and Central. Interment, Calvary Cemetery, W. A. Brown, funeral director.

GILCHRIST, J. C. Gilchrist, aged 75 years, at his home in El Monte, Cal., formerly of Topeka, Kan.; father of Mrs. E. T. Lodge of Van Nuys, Miss Primrose Gilchrist of El Monte and Miss Mabel Gilchrist of Pasadena.

Services will be held from the Christian Church, El Monte, Saturday at 2 p.m. Interment, Inglewood Cemetery. J. M. Sales, El Monte, director.

GUEST, John H. Guest.

Remains at the Delmer A. Smith Mortuary, 731 West Washington street.

HALL, Services for Winifred Peters Hall will be held today at 2 p.m. from the Smith & Tuthill Mortuary, Santa Ana, Cal. Remains in care of the Ruppe Mortuary, 842 South Figueroa street.

HARDESTY, March 7, Henry Hardesty of 16701 South Vermont, beloved husband of Pearl Hardesty and father of Ira Hardesty of Los Nietos; Owen, Reginola, Grace and Lorena Hardesty and Mrs. Martha Artigue of Gardena, and Mrs. Morris Jessup of Los Angeles.

Services Saturday at 2:30 p.m. at the Gardena Baptist Church. Interment, Roosevelt Memorial Park. Whittington Funeral Parlors in charge.

HOOK, The funeral services of Mrs. Rose K. Hook will be held today at 3 p.m. from the chapel of W. A. Brown, 1815 South Flower street.

KALKMAN, Henry J. Kalkman.

Remains at the parlors of L. P. Utter, 4234 South Broadway. Services and interment, Boston, Mass.

KNOX, At 2641 Brighton avenue, Mrs. Alice M. Knox, aged 67 years, beloved wife of Hubert Knox and mother of Miss Gladys Knox.

Funeral services Saturday, March 10, at 2 p.m. from the chapel of W. A. Brown, 1815 South Flower street.

LEWIS, March 8, John Lewis.

Remains at the chapel of W. A. Brown, 1815 South Flower street. Notice of funeral later.

LYON, At Long Beach, Cal., Mrs. Ella M. Lyon, aged 72 years, beloved mother of Verner L. Lyon of Redondo Beach and Roy J. Lyon of Santa Monica, Cal.

Funeral services Saturday, March 10, at 4 p.m., from the chapel of W. A. Brown, 1815 South Flower street. Interment, Pelosky, Mich.

MAUSS, At Alhambra, March 7, 1928, John Mauss, aged 70 years, beloved husband of Augusta Mauss.

Funeral Saturday afternoon at 2 o'clock at chapel of Turner, Stevens & Turner, Alhambra. Interment, San Gabriel Cemetery. (Deadwood, S. D., papers please copy.

MORTON, At 1121 South Wilson avenue, Alhambra, Cal., March 6, Amanda Matilda Morton, beloved mother of Mrs. Ethel M. Taylor, Erle D. Morton and Wurl F. Morton.

Services Monday, March 12, at 2 p.m., from Pierce Brothers' chapel, 720 West Washington street.

NEAS, Eliza L., beloved aunt of Elsie A. Perkins.

Funeral today at 10:30 a.m. from the Hollywood Cemetery chapel. Le Roy Bazley, director. (Kansas City papers please copy.)

NEWTON, G. L. Newton.

Remains at the chapel of W. A. Brown, 1815 South Flower street. Notice of funeral later.

PARKER, W. B. Parker, aged 70 years, beloved husband of Mrs. Mary F. Parker.

Funeral services today at 1 p.m. from the chapel of W. A. Brown, 1815 South Flower street.

PASTY, Frank Pasty, beloved husband of Victoria Pasty; father of Victoria and Ernest Frank Pasty; brother of Mrs. Louie Takach and Bela Pasty.

Services will be held Saturday, March 10, at 2 p.m., from the Ruppe Mortuary, 5969 Compton avenue.

PETERSON, March 4, Emma Peterson, aged 52 years.

Remains at Edwards Brothers.

SHULTZ, Miss Elma T. Shultz.

Remains at the chapel of W. A. Brown, 1815 South Flower street. Notice of funeral later.

SODERBERG, At 1812 New England avenue, Mrs. Betsey Soderberg, aged 68 years, beloved wife of Henry Soderberg and mother of Samuel R., Joel P., Daniel A., Eddie J. and Enoch E. Soderberg, all of this city, and Mrs. Oscar Johnson of Bridgeport, Ct.

Funeral services Saturday, March 10, at 2 p.m., from the chapel of W. A. Brown, 1815 South Flower street.

SWEETSER, Albert T. Sweetser, aged 67 years, loving husband of Ida L. Sweetser.

Remains at the parlors of L. P. Utter, 4234 South Broadway. Services and interment, Boston, Mass.

THOBURN, March 8, James Thoburn, beloved husband of Ida N. Thurburn.

Services Saturday, March 10, at 2 p.m., from Pierce Brothers' chapel.

WILLIAMS, The funeral services of Mrs. Catherine H. Williams will be held today at 3 p.m. from the Welsh Presbyterian Church, corner Twelfth and Valencia streets. Interment, Milwaukee, Wis. W. A. Brown, funeral director.

WITTSMAN, In this city, March 7, Charles E. Witsman.

Remains at Sharp & O'Connor, 931 Venice Boulevard.

LODGE NOTICE

SCOTTISH RITE CATHEDRAL, 929 South Hope street. At 8 o'clock, Fourth and Fifth Degrees. Visiting brethren cordially invited.

FUNERAL DIRECTORS

Edwards Brothers, Inc.
SERVICE, ECONOMY, RELIABILITY
936 Venice Boulevard (16th st.) WE. 5048.

Bresee Brothers
FREE PARKING IN PRIVATE GARAGE
855 SOUTH FIGUEROA. FA. 3125.

Ben Isham—Personal Service
WASHINGTON COMPANY. Mod. Prices.
735 West Washington street. WE. 5615

E. Clair Overholtzer Co.
WE. 6147. 1236 South Grand.

Washington Co. J. D. Robinson
735 West Washington street. WE. 5615.

Garrett Brothers
921 Venice Boulevard (16th st.) WE. 2039.

Sharp & O'Connor Co.
931 VENICE BOULEVARD. WE. 4448.

Geo. A. Fitch, Inc., A. E. Maynes
1201 SOUTH HOPE STREET. WE. 9940.

Remington Funeral Home

CEMETERIES

Beautiful
Hollywood Cemetery
Mausoleum, Crematory, Columbarium
HOLLYWOOD CHAPEL, the most artistic little chapel on the Pacific Coast, available for funerals without cost.
Visit Our New Mausoleum
6000 SANTA MONICA BOULEVARD
HEmpstead 3830. HOllr. 8450.

The Inglewood Park Cemetery
is only twenty minutes from the city's center. A most beautiful MEMORIAL PARK that is worth seeing. Information to visitors gladly given.
City Office, TR. 4497. Cemetery, TR. 1531.

Forest Lawn Memorial Park
Among the Hills
The Cemetery Unusual
Cemetery, Mausoleum, Crematory
Home of
The Little Church
of the Flowers
Glendale Avenue and San Fernando Road.
Telephone Albany 1121.

MAUSOLEUMS

Angeles Abbey
Conveniently located midway between Los Angeles and Long Beach
Entombment crypts as low as $100.
Vaults for ashes from $25.
Information, 603 Central Bldg., Sixth at Main street. TUcker 9532

Forest Lawn Mausoleum
Anchored in the rock
of the everlasting hills
Forest Lawn Memorial Park
Glendale Avenue and San Fernando Road

Inglewood Park Mausoleum
is massive and solid. An everlasting BURIAL PALACE that has few equals.
ONLY Office, TR. 4497. Cemetery, TR. 1531.

CEMETERY LOTS

FOREST LAWN—One grave in beautiful location, opposite Mausoleum. DU. 0278.

INGLEWOOD Park Cemetery, one grave or twelve, cash or terms. Call 597062.

GRAND VIEW Memorial Park, Section. Five crypts. Bargain. GRanite 5543.

FLORISTS

Darling's Shop
6TH ST. BET. BROADWAY AND SPRING
FLOWERPHONE. T

The Weather
FORECAST FOR LOS ANGELES AND SOUTHERN CALIFORNIA: Fair with moderate temperature today and probably Saturday. Gentle variable winds.

Los Angeles Times

In Three Parts—40 Pages
PART II — LOCAL SECTION — 20 PAGES
News of Los Angeles and Southern California

VOL. XLVII. FRIDAY MORNING, MARCH 9, 1928. EDITORIAL—BUSINESS—SOCIETY—THE DRAMA

OIL MEN PLAN NEW BUILDING

Height-Limit Structure to be Started Soon

Announcement Made During Mines Chamber Banquet

Industry Learning Value of Cooperation, Says Brown

Plans for the erection of a height-limit office building to house the oil industry which is concentrated in this city were announced last night by Chester W. Brown, president of the Chamber of Mines and Oil, at the twenty-first annual banquet of the organization in the Ambassador Hotel. More than 1200 persons were present, including delegations representing oil companies which will maintain headquarters in the Pershing Square district.

Mr. Brown declared that it will probably be possible to break ground for the building within a few months and that it is expected to have some of producing and refining companies as well as oil-well supply companies.

CO-OPERATION KEYNOTE

Taking co-operation as the keynote for his brief address, Mr. Brown said in part:

"The unfavorable situations of yesterday have been disposed of satisfactorily; while standardization, taxation, safety, waste-water control and numerous other matters are subjects for public discussion, have been given the necessary study, the outstanding accomplishment has been the establishment of a relationship with governmental bodies that has gone a long way toward eliminating financial contention and friction.

"The weird and most striking illustration of this condition was the result of co-operation with which California's oil industry is learning the great value of co-operation. Much credit is due to a realization of the unsatisfying effect of public opinion as to affairs. Every oil man in this State should be a member of the Chamber of Mines and Oil, and assist in making effective the great aims and purposes of the association. Above all let us encourage the great spirit of co-operation which has proved so valuable during the past year, and not back out such promises for the future."

CHAMBER PAID TRIBUTE

Bruce Higgins, managing director of the chamber, paid a high tribute to the spirit of co-operation displayed by the operators' committee which worked with the state conservation committee in the development of a plan which is expected to prevent the wastage of from 5,000,000 to 35,000,000 cubic feet of gas a day.

"I have never before heard of any association or body of men without a single exception of industry or government," said he, "which in four years did more work or obtained more results than did the committee of oil men which worked on the natural gas problem—gas conservation."

Speaking upon the subject of "Private Ownership in Business," Chester A. Heron, State Director of Finance, briefly outlined the progress that has been made in replacing the government of this country on a business basis.

"More than 150 years ago," said he, "the western customers of the great enterprise then existing issued the startling announcement that they had fully accepted the principle of customer ownership in the business and that on and after the 4th day of July, 1776, the western colonies of British America, Ltd., would be operated on the customer-ownership basis. There are progressive men here tonight who must read the Declaration of Independence for so long that they will not recognize its language, but that is what it means—customer ownership in government for the people.

"Edison did not discover the principle of customer-ownership when, as in a hundred other instances down the centuries he answered the trail of progress laid by government.

"BUSINESS BELONGS TO PUBLIC

"The requirements of customer-ownership in government have been established that the customers may demand any legislative policy that they desire. If the legislative body does not give the people as large unselfish a program not satisfactory to the customers, the customers, in the next check and veto that program by an instrument known as the ballot.

"The customers have reserved to themselves the right to say what they want and when they want it."

(Continued on Page 2, Column 6)

POOR PA
BY CLAUDE CALLAN

"Since Ma learned how to run the car she ain't been as good a driver as the mail be."

SPEAKERS AT MINE CHAMBER BANQUET

Chester W. Brown

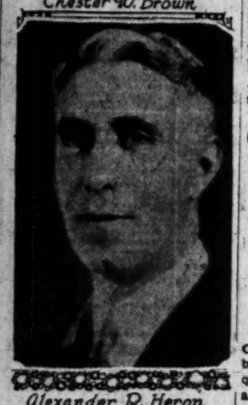
Alexander D. Heron

UNIVERSITY SITE TO BE DEDICATED

Dr. Ray Lyman Wilbur to Speak at Exercises for Lutherans 25th Inst.

Dedication of the new Los Angeles University site on Del Rey Hills will occur the 25th inst. at 2:45 p.m. on the 100-acre campus site.

DR. RAY LYMAN WILBUR

President Ray Lyman Wilbur of Stanford University will deliver the dedicatory address. State, county and city officials will take part in establishing the first Lutheran university in America.

Buildings for the first 2500 students will cost $5,000,000, and it is expected to break ground this summer. The land has been donated by the Harry H. Culver Company. Dickinson & Gillespie, King Vidor and Joseph Mesmer, Allison & Allison, architects, have planned the building groups in Mediterranean architecture, with a campanile 200 feet high at the mesa's edge.

Spear Approved as New Member of Harbor Board

The appointment of Emerson Spear to the Board of Harbor Commissioners to the place made vacant by the resignation of O. M. Souden was unanimously confirmed by the City Council yesterday.

The action was taken on recommendation of the Harbor Committee, of which Councilman Colden is chairman. Spear is in the steel wire business, is a graduate of Massachusetts Institute of Technology and a former president of the Junior Chamber of Commerce.

PICNIC TOMORROW

The Rockford and Winnebago County Society will have its semi-annual picnic, which was postponed from the 3rd inst., on account of rain, at Sycamore Grove tomorrow.

FAMILY LIFE BEATS ON ROCKS

Only Affection Now Keeps Home Intact, Educator States; Companionate Marriage Held Gaining Ground; Others Dispute Speaker's Claims

Family life in America has undergone an almost complete change in the last generation and is being shorn, one by one, of its former functions—the economic, recreational, protective, religious and educational—with one factor left to keep it intact, the bond of affection.

Such was the summing up of the modern social trend given by Prof. George M. Day, head of the department of economics and sociology at Occidental College in an address to 150 members of the Survey Club of Los Angeles, at the Council House, 214 Loma Drive, last evening.

Prof. Day declared the major causes affecting family life are feminism, eugenics, urban needs, the motion picture and the general mobility of life. He said that whether we all approve or not there is a definite trend toward the companionate marriage.

"The companionate marriage, while serving an important function in society," said Prof. Day, "is incomplete and impoverished through lack of children. Potential parents need children possibly more than children need parents. The security of the modern family depends on our discovering as much as possible about the science of affection for parents and children, as well as husbands and wives, and to disseminate these fundamentally important discoveries as widely as possible."

Rev. Dr. Robert E. Lucey led in the discussion that followed Dr. Lucey pointed out that leading educators and thinkers in the field of social welfare have recognized the importance of keeping the family unit intact and leaving the responsibility for children with the parents where it properly belongs.

As to the tendency toward companionate marriage noted, it was the opinion of Dr. Lucey that it is not a general manifestation. Styles adopted by that class of the population who regard those matters lightly, Dr. Lucey said, will not affect the great body of men and women who cling to marriage as a sacred thing.

COUNCIL TO ACT ON SITE OF AIRPORT

Next Friday Scheduled for Hearing as Bonelli Moves for Consideration

President Bonelli of the City Council yesterday called for action by the Council on the long-pending question of selecting a municipal airport, and next Friday afternoon was set as the time at which the Council will consider the matter.

"The Finance Committee," said Councilman Hall, "may not be able to agree upon a report by that time."

The committee has had the matter in its hands for eight months.

"Well, if you can't agree," said President Bonelli, "bring in three separate reports, one from each member of the committee, and then the Council will have something before it. It's time to do something about the airport matter."

Councilman Hall warned the Council that it is in for much trouble if it throws the question open to a public hearing and listens to the persons offering the twenty-seven sites under consideration as to the merits of these locations.

"We should have a public hearing just the same," said Councilmen Webster and Randall.

The members of the Finance Committee are Councilman Alber, chairman, Hall and Randall. If the committee can agree, which it has failed to do so far, it is likely to recommend the purchase of two or three sites; a principal airport and two smaller landing fields.

Councilman Randall is battling for one of these sites to be in the San Fernando Valley, which is his Councilmanic district. Of the twenty-seven sites offered the selection has simmered down to six or seven. These include the Vail field on Telegraph road which now is headquarters of the Western Air Express, and from which Col. Lindbergh flew during his Los Angeles visit; the Domingues site, east of Torrance and south of Compton; Hellman site, north of Whittier Boulevard and west of Belvedere; Mines site, west of Inglewood and Hawthorne, and several sites in the San Fernando Valley.

Fourth-Street Opening Plans Get Under Way

The opening of Fourth street from Merrick street to Alameda street, so that Fourth street will connect with Third street and thus constitute a through traffic artery from Third street in the central part of the city to the Fourth-street bridge across the Los Angeles River, was advanced yesterday by the City Council. The $427,692 assessments for the opening were confirmed. There were a few protests against the assessments as being too high. The Council pointed out that the court had made the awards as to the value of the land to be taken for the street opening, and it had no alternative but to spread the land costs over the district.

Cold Prevents Mary Garden From Singing

A cold which Mary Garden contracted in San Antonio suddenly became so acute yesterday that she was unable to sing her scheduled part of Jean in "Le Jongleur de Notre Dame" at Shrine Auditorium last night. As there was no one who could substitute for her, the Chicago Civic Grand Opera Company presented "Il Trovator."

Mary Garden

"Miss Garden sang in the "Resurrection" Tuesday night under the strain of a cold," said a statement issued by her secretary at the Biltmore last night, "and has to forego the singing of the Juggler tonight so that she may be entirely well for Sappho at Saturday's matinee. She is dreadfully disappointed not to sing tonight as she rarely disappoints her public."

It was known that Miss Garden was suffering from a cold Tuesday night when she sang the part of Caterina Mikailovna in "Resurrection." In spite of close confinement to her apartment at the Biltmore on Wednesday and yesterday the cold became worse instead of better.

National Trade Booster Comes From Honolulu

Paul Clagstone, western division manager of the United States Chamber of Commerce, arrived here yesterday from the annual meeting of the organization held at Honolulu and will be at the Normandie Hotel until Monday.

"Already we are perfecting our plans for the next meeting to be held in Pasadena in December and expect to make it the biggest and best in our history," he said yesterday afternoon after a preliminary conference in Pasadena. "Co-operation demonstrated at Honolulu has set a new standard, carrying the conviction that organized effort will win for the West a greater prosperity than the eleven States of this district have ever known. The result is to be obtained through standardization of production and distribution and elimination of waste."

Mr. Clagstone spoke yesterday before the joint meeting of the Kiwanis Club and Chamber of Commerce at the Masonic Club.

LIGHTS RECOMMENDED

The Board of Public Works has recommended that the Council order the installation of ornamental lighting posts on One Hundred and Eighth street from Hoover street to Vermont avenue.

HIGH DAM WINS AT SAN GABRIEL

Decision on Injunction Suits Ends Long Dispute

Majority of Supervisors in High Glee at Ruling

Way Cleared for Gigantic Flood-Control Project

The San Gabriel flood-control dam must be built to a height of 425 feet, according to plans authorized by the voters in 1924, Judge Anderson of the Superior Court ruled yesterday. The decision was set forth in judgments handed down in the two injunction suits which were on trial before Judge Anderson more than a month last winter, and which have been under submission as long.

Supervisors McClellan, Wright and Beaty and County Counsel Maitoon and Flood Control Counsel Dowds won a smashing victory in the cases, their conduct of proceedings in connection with the dam before the Board of Supervisors, and in the legal management of the situation, respectively, being confirmed by the judgment.

CONDITIONS UNCHANGED

The decision was based upon a finding by the court that there was no "change of conditions," within the meaning of the law, between the time the original San Gabriel dam plans were approved by the electors and the date the Board of Supervisors voted to abandon the high-dam plan in favor of a dam to be constructed to a height of only 385 feet.

Apprised of the decision, members of the Board of Supervisors indicated that they regard it as definitely and permanently settling the controversy and that they will advertise immediately for bids for construction of a high dam on the original Reagan plan. No time is to be lost in pushing the work forward.

The actual launching of the gigantic project will give employment to thousands of men and will mean capacity business for every cement plant in this territory. When the work gets under way something like $1,000,000 a month will be expended, the larger part of it for labor. Practically all of the disbursements will be local.

LONG DISPUTE ENDED

The decision brought to a conclusion a controversy that has raged for two years between residents of the San Gabriel Valley, favoring the erection of a high dam and the California Taxpayers' Association, representing interests in other parts of the flood-control district, who maintain that a 385-foot dam would suffice for flood-control purposes and would exhaust the $25,000,000 provided for the job by bond issue.

The majority members of the Board of Supervisors were jubilant yesterday over the decision. Chairman McClellan voiced the opinion that construction work ought to be started forthwith.

JOBS NEEDED

"It would be a crime to delay longer the construction of the San Gabriel dam," he said. "Thousands of men must be provided with employment."

A long controversy preceded this legal determination of the issues. In 1921 application was made to the Federal Department of the Interior for a right of way for the reservoir. In May of 1924 the voters, at a special bond election, approved plans for a 425-foot dam in the San Gabriel Canyon, as prepared by Flood Control Engineer James Reagan, and authorized $25,000,000 worth of bonds. A little later application for a construction right of way was filed with the Federal government. This brought on the first large argument, for the city of Pasadena opposed the grant on the ground that the railroad would interfere with a dam it proposed to build at Pine Canyon.

A Federal commission heard evidence in this matter for weeks, and the issues were further threshed out in arguments in Washington. The application was granted, with certain reservations in favor of Pasadena.

OPPOSITION GROWS

By this time several civic organizations had begun to oppose the proposed location of the dam at the forks of the canyon and the Board of Supervisors, instead of advertising for bids immediately, appointed a special committee of engineers to recommend a site. This committee

(Continued on Page 2, Column 5)

MAY BE TUNNEY FIANCEE BUT—

Local Girl Keeps Secret Well Guarded

Caroline Bishop.
[Mandeville Photo]

MISS CAROLINE BISHOP seems to be one girl a person can tell a secret to. So far she has refused to either affirm or deny reports of her engagement to Gene Tunney, who is, in this matter, similarly infected with sphinxitis.

Miss Bishop, who now is on her way back to Los Angeles after a visit to Florida with her aunt, Frances Marion, has said scores of nice things about Gene, as he has about her, but neither will make any definite statement concerning the reported betrothal.

Miss Bishop and her aunt, who is the wife of Fred Thomason, motion-picture star, stayed at the same hotel as Tunney at Miami, and the champion was on hand to bid her a fond farewell when her train pulled out on Wednesday but all attempts to obtain information concerning the reported engagement resulted in an answer which is the equivalent of Moran and Mack's famous "What's your idea of bringing that up?"

At any rate they both admit that they are "good friends" which, as every married person knows, is an essential, at least at the start of a romance.

MRS. DORSEY HOME AFTER BOSTON TRIP

School Heads of Nation Favor Aviation Study in Classes, She Declares

Mrs. Susan M. Dorsey, Superintendent of Schools for the Los Angeles city district, returned yesterday after an absence of three weeks in the East. The trip was made to attend the national convention of school superintendents in Boston.

SUSAN M. DORSEY

"The most outstanding event of the meeting was the presence of Col. Charles Lindbergh and his mother," Mrs. Dorsey said last night, "and the indorsement of the committee to further aviation in the public schools.

"Not that it is any part of the plan that students shall be taught to fly, but that courses in the fundamentals of aviation shall be offered. Representatives on the committee were drawn from all sections of the country, and they pledged themselves to interest their respective districts in aviation education."

The meeting was one of the largest of its kind, Mrs. Dorsey declared. The effect of environment on education was one of the interesting discussions. This was led by Miss Burks of Stanford, who has been making a study of foster children in the homes of the well-to-do, and in more humble surroundings, which has been carried on under the direction of Dr. Terman, noted psychologist of Stanford. The conclusion, Mrs. Dorsey said, is that environment played but a very small part in the individual reaction to education.

MISSING TEACHER FOUND

Esther Husu, 24 years of age, a school-teacher, who was reported missing from Taft several days ago, has been located in Arizona, Capt. Allen of the Missing Persons' Bureau learned yesterday in a telegram for the girl's sister, Mrs. Bruce Holman, who lives at 833 Olamo avenue, Oakland.

W. H. CRANE RITES SET FOR TODAY

Elks' Lodge Will Have Charge of Service for Veteran of Stage

Funeral services for William H. Crane, old-time favorite of the American stage who died Wednesday morning following a brief illness, will be conducted today at 4 p.m. at the chapel of the Hollywood Cemetery. They will be under the direction of the Los Angeles Lodge of Elks of which Mr. Crane was one of the founders. Following the services the body will be placed in a vault in the mausoleum pending arrangements to take it to his former home in Boston for burial beside members of his family. He was 83 years of age.

Pallbearers will be Charles A. Stevenson, George Fawcett, Frank Currier, Mitchell Lewis, Douglas Fairbanks, Thomas Meighan, James Neil, Thomas Jefferson and Karl Schmitt.

Mr. Crane was born in Leicester, Mass., and began his stage career at 17. Since retiring he had made his home with Mrs. Crane, who survives him, at the Hollywood Hotel.

The Lancer

by Harry Carr

I HAVE a terrible premonition about this cross-country marathon to New York.

Romance demands that it be won by the Indian while his ancestors look down from the happy hunting grounds to cheer him on; or, as a reasonable compromise, it might even be won by the Greek boy or the Finn. There is even a certain picturesqueness to the idea that it be won by the colored boy from Seattle—his blood ties looking back to the runners of the dark African jungles.

But the Indian has cramps in the tumtum, the Finn has a sore toe, the Greek boy quit, and I have grave misgivings about the colored boy.

Something tells me that the race will be won by one of those cockneys—one who probably worked at a ribbon counter and has tea for his breakfast.

NO PIKER

The stenographer arrested last Wednesday admits having raised a government check, but pleads that she was in need of money and that she had never done anything wicked before.

Inasmuch as her first timorous start into the world of sin was a check for $30,000, you can't fairly call her a piker at any rate. The money she needed must have been to buy a steamboat.

THE HOLY WAR

It remains to be seen whether the British government is facing a real holy war in Arabia—or just a desert fracas that the reporters call a holy war. There is a great deal of difference.

The real holy war is a formal, ceremonial, religious rite—a sacred command laid upon every person of the Moslem faith in every clime and every land to exterminate every Christian upon whom he can lay hands.

Such a war could easily destroy civilization.

During the World War such an edict was issued from Constantinople, but it failed to jell.

AIRPLANE PESTS

My idea of unconscious humor is the announcement that the city detectives are searching for the airplane mahout who flies around the sky hooting that infernal siren. In the circumstances it wouldn't seem to be much of a task to find him.

Singular reasoning on the part of the aeronautic societies to send Lindbergh scooting around the map to promote friendly feelings for flying; and allow a pest like this one to retain his flyer's license.

DEATH OF EDITH CAVELL

Another "eyewitness" has been induced to tell the real story of the execution of Edith Cavell. And when it comes out, the real story is just like all the other stories.

There isn't any mystery about the execution of this heroic nurse. The only mystery is that the German government could have done anything so stupid — altogether apart from the ruthlessness.

USELESS TRAGEDIES

To line people up in front of a firing squad in wartime is always stupid and useless. I imagine that the British government would be glad to erase the name of Nathan Hale from its records; just as we all wish from the bottom of our hearts that Maj. Andre had died in battle.

There is something forgivably impersonal about a rainstorm of bullets sent out over a battlefield —to select their own victims,

(Continued on Page 2, Column 4)

AUNT HET

BY ROBERT QUILLEN

"We was in a hotel fire once an' Pa scolded me for stoppin' to put on a coat, but I'd rather get scorched than run out in public wearin' a old-fashioned outing gown."

(Copyright, 1928, Publishers Syndicate)

MURRAY CASE ACTION NEAR

State Bar Association Committee Meets Tuesday to Set Hearing in Allen Bail-Bond Affair

The State Bar Association committee which is to hear charges against Assistant Chief Deputy District Attorney Murray and Attorneys Howell Richardson and Benjamin Elconin in connection with the $5000 Allen bail-bond affair, will have its first meeting next Tuesday noon, at which time a date for hearing will be set, it was announced yesterday by former Chief Justice Myers of the State Supreme Court, chairman of the committee.

The other members are John G. Mott and Jefferson Chandler, while former Superior Judge Wood and Nathan Newby are prosecutors.

It was Murray who appeared before Superior Judge Hollzer several months ago and moved the dismissal of felony charges against L. H. Allen on the grounds that Allen was confined in State's prison in Illinois. Judge Hollzer granted the motion, whereupon Richardson and Elconin collected the $5000 cash bail of Allen.

RAMSEY'S DISCOVERY

Albert C. Ramsey, county investigator, took up the matter and discovered Allen was not in prison. The matter was submitted to the former grand jury, Richardson and Elconin refused to testify, and the grand jury reported it was unable to establish any crime because of this lack of testimony.

However, the grand jury did indict Ramsey on charges growing out of an automobile accident then eight months old. A trial jury freed Ramsey on one ballot in spite of the efforts of the District Attorney's office.

Ramsey continued his investigation of Dist.-Atty. Keyes's office, with the result that serious charges have been filed before the Civil Service Commission against Chief Trial Deputy District Attorney MacKay, which he must answer at a hearing the 21st inst.

EVEN-HANDED JUSTICE

In Ramsey's investigation he uncovered in the case of Pete Dokos,

(Continued on Page 14, Column 4)

SUICIDE FROM BROKEN HEART REVEALS ODD DUAL EXISTENCE

The dual existence led by J. Herbert Guest, a crippled veteran of the World War, was revealed yesterday when Detective Lieutenant Gorman investigated the circumstances which prompted Guest to end his life Wednesday night. Unrequited love was assigned as the reason.

The inquiry revealed that for several months Guest had derived an income averaging more than $100 a week from selling novelties and trinkets on the downtown streets of Los Angeles. During working hours he sat huddled on the edge of the pavement with the remnant of his war-torn leg prominently displayed and a placard stating that he was crippled in the service of his country and trying to earn a livelihood without begging.

When the day's work was ended, however, he was a different person. Then he would appear nattily dressed, wearing a costly artificial limb and looking more like a rich man about town than an object of semicharity. He spent money freely.

The woman over whom he ended his life, detectives learned, is a dancer. She was employed as a waitress when Guest first became acquainted with her. He loved her from their first meeting, according to his friends, lavishing costly gifts upon her and helping her to realize her ambition to become a stage dancer. Recently he gave a party in his apartment at which he introduced her as "Goldilocks" and announced that they were soon to be married.

Late Wednesday night as Guest and the young woman left the hotel together they were stopped by an unidentified man. Angry words were heard and a moment later Guest returned alone, trembling violently and his voice quivering. "Goldilocks is married!" he muttered to the proprietor. Then, without another word, he went on up to his room and a few moments later a shot was heard.

The war veteran's lifeless body was found on the floor with a bullet hole in his head. Near by were found several notes in which he said he cared to live no longer since his dream of romance was ended.

News of Guest's dramatic suicide was broken to the woman in the case yesterday as she was rehearsing. She collapsed when she learned that she had been blamed for the veteran's act. She denied she was married, saying she had told Guest so because she loves another man.

One of the letters provided for distribution of the dead man's estate, including a bequest of $100 to the woman who broke his heart.

OIL FIELD NOT SHUT DOWN

All Ventura Wells Will Continue on Production; Output to be Cut One-fifth, Officials Assert

BY HOWARD C. KEGLEY

Considerable confusion and misunderstanding has resulted from an Associated Press report sent out from San Francisco Wednesday from the State Oil and Gas Conservation Committee, to the effect that all of the production in the Ventura oil field, said in the report to be 65,000 barrels per day, is to be immediately closed in, to prevent the wastage of some 95,000,000 cubic feet of gas per day.

As a matter of fact, according to officials of the companies affected, every active well in the Ventura field will remain on production, and the actual curtailment of output under the conservation program will be 10,800 barrels a day, which is calculated to save about 65,000,000 cubic feet of gas daily. Instead of being 65,000 barrels a day, the production of the Ventura field is between 52,000 and 55,000 barrels a day.

Further evidence that field operations at Ventura are not to be shut down is afforded by statements from operating companies to the effect that they do not intend to stop their drilling programs which now are in progress. The Shell company alone has thirteen strings of tools at work in this field, and all of the crews are to continue active. The company can drill in these holes from three to five months without striking the deep sand, and by that time the production situation should be eased up to the point where the wells can be brought in.

The conservation committee hopes to be able to save from 65,000,000 to 95,000,000 cubic feet of gas per day by voluntary curtailment of production by several companies, at Ventura avenue, Kern River front, Buena Vista Hills and Seal Beach. There is no way of detremining just yet how much production can be held back in the three fields last named, but it is hoped that within a short time the daily output of California can be pinched back a total of 65,000 barrels. Incidentally, as a feature of the conservation program, some of the waste gas at Seal Beach is to be shot through a pipe line, over to the Murphy-Coyote field at Whittier, and pumped down the oil wells for the purpose of repressuring them.

BOWL AWARD TO BE MADE IN JUNE

Winning Overture Played at Summer Concert

Twenty-five Manuscripts Submitted for Prize

Entries Sent to Three Noted Judges in East

The winner of the Hollywood Bowl $1000 musical-composition contest which closed the 1st inst. will be announced early in June and the concert overture selected will be played in the Bowl during the coming concert season, it was announced last night.

A careful examination of the twenty-five manuscripts submitted has been concluded by Raymond Brite, general manager of the Bowl association, with Mrs. Leiland Irish, general chairman, and Mrs. Gertrude Ross, chairman of the contest committee.

Those directing the contest express themselves as being gratified with the widespread interest evinced and with the quality of musicianship evidenced by the manuscripts submitted. Manuscripts were received from all parts of the country. Out of the twenty-five compositions submitted only one was disqualified because of failure to comply with the contest rules.

"Only forty-eight manuscripts were submitted in a contest held by the National Federation of Music Clubs recently, which ran for two years," said Mrs. Ross in commenting upon the excellent showing of the Bowl contest. "That more than half that number should be presented in the Bowl contest, which was announced only six months ago, is proof of the remarkable and widespread influence of the Bowl in American music."

The twenty-four manuscripts have been sent to Dr. Arthur Rodzinsky of Philadelphia, Eugene Goossens of Rochester and Henri Verbrugghen of Minneapolis, who will select the prize-winning composition.

The $1000 prize will be offered annually. Next year it will be for an orchestral suite and will be open for international competition.

WYOMINGITES TO MEET

An entertainment program is being arranged for the Wyoming State Society meeting next Wednesday evening in Veterans' Hall, 246 South Hill street. President W. O. Owen will preside and dancing will follow the program.

DOG MUZZLE APPEAL FAILS

The annual attempt to bring about a compulsory muzzling of dogs in Los Angeles was made at yesterday's session of the Council, and, as usual, failed.

The health department and Humane Treatment of Animals Commission reported that the departments have no means of controlling dogs running at large, but the Council filed the report.

Shadow Thief of Westwood Just Shadow

The "shadow burglar," reported to have rifled more than forty homes of the exclusive Westwood district near Sawtelle of many thousands of dollars' worth of jewelry, clothing and valuables recently is more of a shadow than burglar, according to Sawtelle police, who have on the official records the following robberies reported to them in the month of March:

Three prime pullets, lured from a henhouse in the dead of night. One pair of tweed pants, cash value, $10, missing from a clothesline.

During the entire month of February there were only twenty-four burglaries reported in the Sawtelle district, according to police records, and in seventeen of these the valuation of the stolen articles was set at less than $100. The total valuation of articles taken in the other seven cases amounts to $1912.

THE LANCER

(Continued from First Page)

but the blindfolded eyes, the tied hands and the ready-aim-fire is horrible.

UPSTAGING WASHINGTON

The social standing of George Washington has come up for settlement in a Los Angeles divorce suit.

It is to be hoped that the judge will be easy with George. He may not have been of the very first families of Virginia, as the divorce-suit lady loudly proclaimed; but as a boy trying to get along I think he did pretty well.

It would be well if this divorce suit resulted in the truth being told about Washington if it erased from the public mind the image of Washington as a somewhat snobbish millionaire, gazing solemnly out upon an inferior world.

The truth was that Washington was a poor boy who fought his way up; an amateur soldier who outgeneraled the finest strategists of Europe; a companionable merry fellow; a regular Tox Mix for horsemanship, and the first real estate subdivider in the world.

HIGH DAM WINS AT SAN GABRIEL

(Continued from First Page)

tee found the Granite Dike site, suggested by the objectors, impracticable and recommended the Forks site. In addition the committee reported that a dam 385 feet high would suffice for flood control purposes, that such a dam could be built for $25,798,000, and that a 425-foot dam would cost $31,000,000. On the strength of this report the Supervisors advertised for bids on the "low-dam" plan.

By this time residents of the San Gabriel Valley were up in arms over the proposed change. They made vigorous objection before the Board. When bids for the "low dam" came in it was found that it could be built for $30,000,000, approximately. The Board then decided that the "high dam" could be built for the $25,000,000 available, and rejected all bids, ordered "high-dam" plans prepared and made ready to advertise for new bids.

VALLEY ACTS

In the meantime a suit had been filed by the San Gabriel Valley interests to enjoin the building of the "low dam." When the board abandoned the "low dam", its proponents promptly sued to enjoin the building of the "high dam." Thus the issues were joined before the court in two suits. They were tried together before Judge Anderson of Yolo county, sitting in Los Angeles county by Judicial Council assignment, and it was in these two cases that judgment was rendered yesterday.

The Board of Supervisors, during the controversy, split. Supervisors Graves and Bean stood stoutly for the "low dam" on the ground that there was not enough money available to build a "high dam" and that it would be largely a waste of money, anyway. The "high dam" side had the support of Supervisors McClellan, Wright and Beatty. The basis of their contention was that the voters had chosen a high dam, that this mandate could not be ignored by the board in any particular except upon a showing of a "change in conditions," under the law, and that even if the high dam should cost more than had been expected, that was not, legally, a "change of conditions."

At a lengthy trial before Judge Anderson the flood control district, and the record of the board, was defended by Flood Control Counsel Dowds.

GREAT FEAT PLANNED

The dam, upon the plans thus approved by the court, will be one of the great engineering jobs of the world. Four hundred and twenty-five feet from stream bed to top, it will rise 500 feet from bed rock. It will be 2200 feet long at the top, and 700 feet long at the bottom; in thickness it will taper from 407 feet at bottom, to thirty feet at the top.

Testimony at the trial developed that engineers expect that its construction will result in the building of machinery of a magnitude heretofore only imagined. For instance, it was stated, rock crushers capable of demolishing a seven foot capable of demolishing a seven-foot preparation of material for concrete, although the largest in use so far have been limited to four-foot rocks.

The reservoir will impound 240,000 acre feet of water, this making possible the conservation for useful purposes of water that always has run off during the flood seasons. It was because of this that the San Gabriel Valley interests fought so doughtily for their "high dam."

McCLELLAN'S STATEMENT

Supervisor McClellan's statement follows:

"The decision of Superior Judge Anderson, favoring the construction of the high dam at San Gabriel, rendered today, did not come as a surprise, but rather as a vindication of the position which has been maintained consistently by the majority of the members of the County Board of Supervisors.

"Personally, I am convinced that the outside interference and agitation which has been brought to bear since the voting of the $35,000,000 bond issue has cost the county an additional $250,000, of the taxpayers' money which should have been used for actual construction purposes.

DELAY COSTLY

"There have been several extra engineering investigations and surveys, not to mention the various legal tie-ups, with their subsequent delays, which have entailed numerous expense items ranging from $15,000 to $50,000, and this is not taking cognisance of the three-year delay in getting the actual work of construction under way. These additional expense items, will, I am sure, run well over the quarter-million mark.

"It would be a crime to delay longer the construction of San Gabriel dam, as there are thousands of men who need work and who must be provided with employment in order that they and their families may exist.

"I only hope that the decision of the court has cleared the situation, so that work may be started at once. The project will provide employment for a small army of men: 1500 to 2000 will be needed for the next five years. I have always felt that the original proposition that the people voted for should go through and that there was no other angle to it. I couldn't see how, under the circumstances, that the court could render any other decision."

LIONS TO HEAR BRAILLE MAN

J. Robert Atkinson, publisher of the Braille Magazine for the blind, will be the principal speaker at the regular weekly luncheon meeting of the Los Angeles Lions Club in the music room of the Biltmore today noon. He will speak on "Printing for the Blind." President Samuel L. Carpenter, Jr., will preside with Dr. C. Hoffmann acting as chairman.

PROGRAM FOR MASONS

The program at the Masonic Club, today noon, will be given through the courtesy of Harold C. Ife of the Platt Music Company, who will present Albert Finnerman, piano-accordion soloist, and Jack Miller's Hawaiian Trio, silver steel guitar artists.

The German Reichstag now boasts of thirty-three women members.

Today's Bible Text

Praise ye the Lord: for it is good to sing praises into our God, for it is pleasant; and praise is comely. Psalm cxlvii:1.

OIL MEN PLAN NEW BUILDING

(Continued from First Page)

themselves the right to select from their own number, by their own votes, the representatives to serve them in planning the management of public business. The customers have reserved to themselves the right to remove from their employ any officer selected by them who does not manage their business in accordance with their desires.

"The executive budget, a scientific plan for carrying on a business government, a balanced program of activities and expenditures, a just program of rendering the bill and receiving the revenues, is an outgrowth of the principles of customer-ownership.

"Competition is our basic economic theory in America but hereafter producer and consumer alike must face the necessity of competition which is solely in the interest of the customer. Without delivering fancy engraved stock certificates up and down the street, enterprises must go on the basis of customer-ownership to this extent. They must accept the theory that the essential asset of any business is its good will, and that that good will now and always belongs to the public, and that therefore the enterprise must live as religiously in the interest of its customers as does government in democracy."

Following the several short addresses, there was an hour of vaudeville.

ARTHUR H. WILLIAMS SOUGHT BY MOTHER

Arthur H. Williams is being sought by his mother, Mrs. L. Williams, 1719 Franklin avenue, St. Louis, Mo., according to a letter received by The Times. Williams, who is 26 years of age, six feet and one inch in height and weighs 175 pounds, wrote to his mother from Long Beach, April 3, 1927. The following August she received a telegram from Los Angeles purporting to be from him, but which the mother now doubts was sent by him. Early in 1927 he worked for a garage in Oakland and prior to that was employed in Hayward, Cal. He possesses two distinguishing characteristics, the thumb and forefinger on his left hand being missing and a nose which indicates that it has at one time been broken.

MICHIGAN PICNIC NEARS

President Parmelee of the Michigan Association has obtained a well-known speaker for the thirtieth annual Michigan picnic at Sycamore Grove Saturday, the 17th inst. The playground band will play.

ILLINOISANS MEET MONDAY

Illinoisans will meet Monday evening in Veterans' Hall, 246 South Hill street. A varied program is promised. All Illinoisans and tourists will be welcome.

That Last Minute Fear

No danger of finding a blemish on shirt front or collar if Troy does your laundering. Careful attention takes care of that.

Complete laundry service except damp wash

Phones: For Los Angeles and So. Pasadena, Wilshire 4000; Santa Monica 21451; Venice 61200; Redondo 918.

TROY LAUNDRY

38 YEARS IN LOS ANGELES

ITCHING TORTURE

Use Zemo, Healing Liquid

There is one safe, dependable treatment for the itching torture of Eczema. The first application of Zemo usually stops itching and gives relief. It will help rid the skin of Pimples, Rashes, Blotches, Blackheads and similar annoying skin irritations.

You will be surprised how quickly skin troubles will react to this clean, antiseptic, soothing liquid. Easy to apply at any time. 35c, 60c and $1.00.

zemo FOR SKIN IRRITATIONS

ALLEN'S FOOT-

GOOD USED CARS every day in TIMES WANT ADS

CHICHESTER'S

The WETHERBY-KAYSER Shops

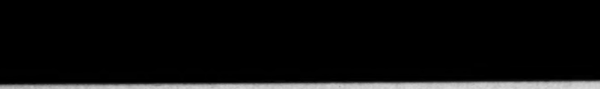

Shoes young moderns adore

All that is new and smart in shoe styling—clever party slippers, sportsy oxfords for school or play. Every shoe need of the junior miss or mister is provided for.

The attentive service of experts assures accuracy in fitting the growing feet.

Sox for the Plus-Fours
a pair . . 65c
Boys crave these snappy patterns . . diamonds on mottled grounds; zig-zag stripes; wide bands; overtone plaid effects . . in zippy colors. Sizes 7½ to 10½.

Kiddies' Sox
a pair . . 50c
Our direct importations . . these mercerized lisle half-hose . . cuff or straight tops . . in pastel and white grounds; light and dark tans, etc., etc. Sizes 5 to 8½.

Oxfords . . the son shines upon
Swank—lots of it . . sturdy, long wearing tan calf blucher oxford, a "Sonny-Cal" model . . sizes 1 to 6 . . 5.50

Step-Starters
Shoes that make Baby a willing walker . . . daintily styled of the softest leather.
Step-starters of tan and white kid.
Step-starters of soft beige elkskin.
Sizes 2 to 6
3.00

Lone Eagle Oxfords
Moccasin toe sports oxford that Miss Modern will like for this new style note . . done in tan elk . . crepe rubber sole . . sizes 11½ to 2 . . 6.00.

Play Boy
Blucher sports oxford . . done in tan calf with tan grain calf trim. Built for the modern Mister to wear with his plus fours . . 12½ to 2 . . 6.00.

"Foot-o-scope"
View the fit of Junior's shoes through the Footoscope" . . . and know with certainty that the shoes are the correct shape and size.
FLOWER STREET SHOP
(Second Floor)

Jr. Deauvilles
Immensely popular . . woven leather sandals . . specially designed for the Wetherby-Kayser Shops. Featured in all tan; all white; and tan with red. Infants', children's, and misses' sizes . . 4.25 to 6.00.

KEEN-TEENS

The keenest sports oxfords made . . for girls in their 'teens.

Keen-Teen sports oxford . . done in honey-beige calf . . with alligator trim in modernistic design that makes the foot look sizes smaller . . 7.50.

KEEN-TEENS

. . showing some keen dance slippers for the girl in her 'teens.

Keen-Teen buckle strap slipper of decidedly new pattern . . done in patent. Short vamp . . and well arched on girlish heel . . 8.50.

Barber Shop
Expert barbers in attendance—
real specialists in children's work!
FLOWER STREET SHOP
(Second Floor)

Of Course! "Keen-Teen" Hosiery

Certainly! "Keen-Teen" Hosiery

715-719 SOUTH FLOWER STREET
HOTEL AMBASSADOR
6334 HOLLYWOOD BOULEVARD

MEN'S SHOP
536 WEST SIXTH STREET

727 SOUTH BROADWAY
476 EAST COLORADO, PASADENA
1151 SIXTH STREET, SAN DIEGO

1000
Hart Schaffner & Marx
SUITS
$28

Another reason why Hart Schaffner & Marx are the largest manufacturers of clothes for young men and men

Standardization, concentration and immense buying power make it possible for us to offer suits of this fine quality at $28

All the new styles—all the good colors with blue serges included

Complete satisfaction too

SILVERWOODS
Sixth and Broadway

COURT RULES IN WILSHIRE FIGHT

Tentative Decision in Suit to Lift Tract Curb Given

Business Prohibited on Part of Pellissier Area

Validity of 1916 Pact to be Gone Into Today

A tentative ruling in favor of the maintenance of residential building restrictions on a portion of the Pellissier square tract of eighty acres, fronting on Wilshire Boulevard and Western avenue, was made by Superior Judge Collier yesterday after three days of argument by attorneys.

The portion affected, already occupied by residences, is between Wilshire Boulevard and Seventh street, Western avenue and Oxford street.

Before the Pellissier and other owners can remove the restrictions, they must show that the removal will not cause damage to other lot owners in the tract, under the ruling.

Just who the owners are who will be affected, should restrictions in part of the tract be removed, is yet to be determined. Pending trial of the case which may show otherwise, an lot owner east of Oxford street or south of Seventh street in the tract can be affected by the removal of restrictions in that area, the court decided.

Judge Collier stated, however, that if the evidence yet to be heard altered the situation it might affect his final decision as to the property affected.

Counsel for the court and attorneys will argue up the validity of the 1916 agreement signed by a majority of the lot owners in the tract, modifying the building costs and extending the restrictions north of Seventh street to 1940.

Consuls Will Attend Trade Session Today

Consular representatives of eight Latin-American countries intend to attend a conference today noon at the Chamber of Commerce to discuss methods of increasing exports and imports through Los Angeles Harbor from Central and South America together with the establishment of a permanent exhibit of products, from the various Latin-American countries, have displayed marked interest in the project, according to Clarence H. Matson, manager of the Chamber foreign commerce and shipping department, who is in charge.

Practically a full attendance of the consular representatives is expected. A. C. Arnoll, secretary-manager of the Chamber, also will be present at the conference and will outline a project to place the proposed exhibit on the mezzanine floor of the Chamber exhibit hall.

Among those invited to be present are Henry C. Miese, Argentina; Pablo E. Alborta, Bolivia; James A. Sheridan, Brazil; F. Y. Valdes, Chile; Dr. L. M. Mora, Colombia; J. B. Roberts, Costa Rica; Alfredo Jama, Cuba; Dr. Jose S. Saenz, Panama and Dominican Republic; Dr. J. M. Egas, Ecuador; R. A. Ramirez, Guatemala; B. Urbino Vega, Honduras; F. A. Pesqueira, Mexico; J. A. Almada, Mexico; Guillermo Sevilla, Nicaragua; Manuel Ayulo, Peru; R. R. Tracey, Salvador and Uruguay.

Tire Executive Sees Prosperity on Survey Here

Business conditions in California for 1928 have every aspect of prosperity, according to L. R. Jackson, general sales manager of the Firestone Tire and Rubber Company, who has been here the past two weeks on business for his company.

"I have been in Southern California the last two weeks to perfect plans for distributing from our new Pacific Coast factory at South Gate to all points as far east as Billings, Denver and El Paso, and have naturally been compelled to make a systematic and thorough study of conditions in order to reach conclusions as to what this western market will require. All my observations here convince me that business in California is in for an exceptionally prosperous year, and most business will establish new high records before the year is out. We are making all our plans for a bigger and better California market than we have ever had before."

Jackson left last night for San Francisco, Sacramento, Portland, Seattle, Denver and Kansas City, where he will confer with Firestone officials and dealer organizations.

Museum to Give Indian Lecture

Wilfer McClintock, Indian authority and research fellow in ethnology of the Southwest Museum, is coming from Pittsburgh especially to speak at the Museum, at Highland Park, Sunday at 3 p.m. on "Old Indian Trails." The lecture will be illustrated with colored slides made from photographs taken by Mr. McClintock during more than twenty summers spent among the Blackfoot tribes of Montana.

Mr. McClintock will speak at a special ladies' night meeging at the Altadena Club Monday evening and at the Los Angeles University Club Friday evening.

TEXANS MEET TONIGHT

Texans will meet this evening at 2207 South Hope street. The president is Lyston S. Black of the Texas Legislature, Miss Jessie York has arranged a program of well known numbers. The program will be followed by dancing.

To Let Barber Shop
Doing $125 per month. Lease 3 years. 529 South Olive street. Inquire Grand Department, 4th Floor.

That
Minute
Fear

a blemish on shirt front or
laundering. Careful inspec-

service except damp wash.

ROY
NDRY
N LOS ANGELES

Shake into your Shoes
ALLEN'S FOOT-EASE
The Antiseptic, Healing Powder for tired, swollen, smarting, sensitive feet. It takes the friction from the shoe, prevents blisters and sore spots and takes the sting out of corns and bunions. Always use Allen's Foot-Ease for Dancing and to Break in New Shoes. Sold everywhere.
Be a Pinch, Use Allen's Foot-Ease

CHICHESTERS PILLS
SOLD BY DRUGGISTS EVERYWHERE

& Marx

hy Hart
are the
urers of
ng men

oncentra-
e buying
ble for us
his fine

—all the
h blue

n too
OD·S
way

COURT RULES IN WILSHIRE FIGHT

Tentative Decision in Suit to Lift Tract Curb Given

Business Prohibited on Part of Pellissier Area

Validity of 1916 Pact to be Gone Into Today

A tentative ruling in favor of the restrictions of residential building conditions on a portion of the Pellissier Square tract of eighty acres, fronting on Wilshire Boulevard and Western avenue, was made by Superior Judge Collier yesterday after three days of argument by attorneys.

The portion affected, already occupied by residences, is between Wilshire Boulevard and Seventh street, Western avenue and Oxford street.

Before the Pellissier and other owners can remove the restrictions they must show that the removal will not cause damage to other lot owners in the tract, under the ruling.

But the owners are who will be affected, should restrictions in part of the tract be removed, is yet to be determined. Pending trial of the issue which may show other-wise, the owner east of Oxford on, or south of Seventh street in the tract can be affected by the removal of restrictions in that area, it was decided.

Judge Collier stated, however, that if the evidence yet to be heard during the situation it might affect his final decision as to the tracts affected.

Both the court and attorneys will pass on the validity of the 1916 restrictions passed by a majority of the lot owners in the tract, modifying the building costs and extending the restrictions north of Seventh street to 1940.

Consuls Will Attend Trade Session Today

Consular representatives of eighteen Latin-American countries in Los Angeles will attend a conference today called at the Chamber of Commerce to discuss methods of increasing exports and imports through Los Angeles Harbor from Central and South America together with the establishment of a permanent exhibit of products, from the various Latin-American countries have displayed marked interest in the project, according to James H. Matson, manager of the Chamber foreign commerce and shipping department, who is in charge.

Practically a full attendance of the consular representatives is expected. A. G. Arnoll, secretary-manager of the Chamber, also will be present at the conference and will outline a project to place the permanent exhibit on the mezzanine floor of the Chamber exhibit hall.

Among those invited to be present are Henry C. Riese, Argentina; Emilio L. Alberto, Bolivia; James R. Hamilton, Brazil; F. Y. Valdes, Chile; Dr. L. M. Mora, Colombia; C. B. Roberts, Costa Rica; Alfredo Lim, Cuba; Dr. Jose S. Saenz, Panama and Dominican Republic; Dr. T. M. Iturs, Ecuador; R. A. Ramirez, Guatemala; B. Urbino Vega, Honduras; F. A. Pesqueira, Mexico; R. A. Alanda, Mexico; Guillermo Rivas, Nicaragua; Manuel Ayala, Peru; R. R. Tracey, Salvador and Uruguay.

Tire Executive Sees Prosperity on Survey Here

Business conditions in California do still have every aspect of prosperity, according to L. R. Jackson, general sales manager of the Firestone Tire and Rubber Company, who has been here the past two weeks on business for his company.

"I have been in Southern California the last two weeks to perfect plans for distributing from our new Pacific Coast factory at South Gate sales points as far east as Billings, Mont. and El Paso, and have naturally been compelled to make a complete and thorough study of conditions in order to reach conclusions as to what this western territory will require. All my observations here convince me that because California is in for an unusually prosperous year, and our business will establish new high records before the year is out. We are basing all our plans for a big-ger and better California market than we have ever had before."

Jackson left last night for San Francisco, Sacramento, Portland, Seattle, Denver and Kansas City, where he will confer with Firestone branch and dealer organizations.

Museum to Give Indian Lecture

Miller McClintock, Indian authority and research fellow in ethnology of the Southwest Museum, is home from Pittsburgh especially to speak at the Museum, at Highland Park, Sunday at 3 p.m. on "The Indian Trails." The lecture will be illustrated with colored slides made from photographs taken by Mr. McClintock during more than twenty summers spent among the Blackfoot tribes of Montana.

Mr. McClintock will speak at a "Blackfoot" night meeting at the Cawston Club Monday evening and at the Los Angeles University Club next Friday evening.

TEXANS MEET TONIGHT

Texans will meet this evening at 1548 South Hope street. The president, Lyndon B. Black of the Texas Society, Miss Jessie York has arranged a program of well known talent. The program will be followed by dancing.

To Let Barber Shop
Rental is $125 per month, lease. Inquire 1000 South Olive street. Entrance Eighth Street.

BROADWAY · HILL · AND · SEVENTH · "ONE · O'CLOCK · SATURDAYS"

INAUGURATION · MONTH AT · BULLOCK'S

Inauguration Month continues with every item on this page a special value. Merchandise to make shopping well worth while—TODAY—and until "One o'Clock Saturday"

Imported Hand-made Footstools!

in needlepoint $7.95

in Damask $5.95

A remarkable offering! Footstools made entirely by hand! Covered in hand-made needlepoint embroidery and in damask! Beechwood frames! Footstools are smart—extremely so. Yet because a few of them were slightly damaged by water en route the entire group has been marked very much below normal prices!

They will be available for purchase today and tomorrow morning. Because of the remarkable nature of these Footstools (at $5.75 and $7.95) phone and mail orders must be accepted subject to prior sale.

Furniture, BULLOCK'S, Seventh Floor

360 *Collegienne Girdles $5.00

A modernistic foundation garment in tune with the new age! An inimitably French girdle belt of French peach baronet satin with blue satin striping. Elastic gore fastening in back. A smooth fitting, boneless little garment that gives the typical *collegienne figure ample support. Four hose supporters. Sizes 26 to 32. Inaugural value at $5 today . . . and Saturday morning.

Lace and Net Bandettes "From Paris" . . . $1.00

240 of these dainty little garments for today . . . and Saturday morning. French uplift bandettes designed to mold the form smartly. In flesh net of two thicknesses with straps and edge of grosgrain. Also in deep cream lace. $1 each. *Collegienne Sizes 30 to 38.

Section of Smart Corsetry, BULLOCK'S, Fourth Floor

*Collegienne is a trade-mark name, registered by Bullock's.

Tailored and Lace Trimmed Slips $3.95

1,000, yet not one too many to cope with the demand today . . . and Saturday morning. For the costume slips are of heavy crepe de Chine in fifteen smart shades. Binche lace trims the tops smartly. Self shoulder straps. Deep shadow proof hems. Side-pleats. Tailored styles with hemstitching in colors to match your dresses—

Coral	White	Flesh	Peach
Sweet Pea	Nude	Black	Orchid
Queen Blue	Red	Cinder	French Beige
Aquamarine	Blue	Navy	

Slips in sizes 34 to 40 cut 1½ yards at hemline. Sizes 42 to 44 with extra width, being cut 1½ yards at hemline.

Section of Costume Slips, BULLOCK'S, Fourth Floor

Smoking Stands . . 65c

Iron Smoking Stands with removable glass trays, much reduced for quick selling today at 65c. Quantity is limited; just 75 in the entire group.

Lamp Section, BULLOCK'S, Sixth Floor

2500 Yards Marquisette, 40c!

French Marquisette! In cream! In ecru! In tobacco shades! A most unusual quality of marquisette . . . you will find it astonishingly similar to that at very much higher prices! 2500 in two widths. 38 inch at 40c yard. 48 inches wide, 55c yard.

Twisted Cord Fringe . . . 25c Yard

3 inch Bullion Drapery Fringe in two colors; for trimming French Marquisette glass curtains. In gold and black and in ecru and black. An unusually low price.

Draperies, BULLOCK'S, Sixth Floor

Artists' Smocks $2.65

150 women's Smocks of excellent broadcloth in rose, blue, green, orchid and peach. Tailored styles, belted. Regulation length and width amply full. Small, medium and large sizes 32 to 42 today . . . and Saturday morning . . . at $2.65.

Smock Section, BULLOCK'S, Fourth Floor

Jr. Girls' Coats, $25

Today and Saturday morning, these exceptionally smart tweed-like coats. Some with very small geometric designs . . . others from fine checks to plaids. Plain and bordered coats, too. Tan, green, rose, white. Sizes 6 to 14 . . . $25.00.

Girls' smart little hats of Crochet Visca, $5—Poke and roll brim styles. Hats, whose crowns mold the head smartly in the new manner.

Very smart styles in girls' silk dresses, today, and Saturday morning at $12.50. Of Taffeta and crepe de Chine in rose, blue, green, brown, red. Sizes 6 to 14.

Girls' Apparel Section, BULLOCK'S, Fifth Floor

Jr. Girls' Bobber Shop

Bullock's specialists in hair bobbing for the junior girl, mold the hair becomingly, smartly to suit the contour of the individual. Shampooing, finger and marcel waving, too. A distinctive Bullock service today . . . and Saturday morning . . . for Junior Girls—10 to 16.

Jr. Girls' Bobber Shop, BULLOCK'S, Fifth Floor

Colonial Pumps $4.50, $5.50

The metal Colonial Buckle completely conceals the strap of this smart patent pump. Styles for girls and misses. Widths A, B, C and D. Sizes 8½ to 11, $4.50. Sizes 11½ to 2, $5.50.

Girls' Shoe Section, BULLOCK'S, Fifth Floor

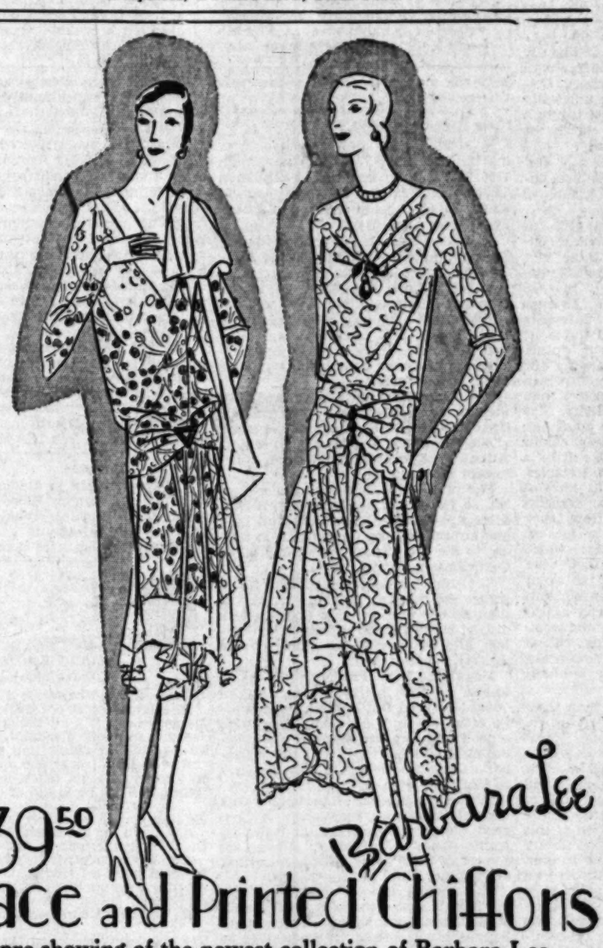

$39.50 Barbara Lee Lace and Printed Chiffons

A pre-showing of the newest collection of Barbara Lee Saturday morning . . . A new collection featured for Inauguration Month at Bullock's . . . A new collection that stresses the importance of lace, printed chiffon and the sheer crepe ensemble. Very flattering, very colorful, very much in the new feminine manner . . . And, as usually the case with Barbara Lee dresses, they look so much more expensive than $39.50.

Saturday morning's pre-showing—of sizes and types for misses and women.

The Fashion Sections — BULLOCK'S — Third Floor

*Collegienne Hats, $5

The smart little hairline Felt hat sketched on this figure is one of 100 hats for this Friday . . . and Saturday morning . . . of Inauguration Month. *Collegienne types. Brimmed hats, too. Fine felts in black, navy, grey, almond, Castilian, blue. $5 each.

Ensemble Coats of Flannel, $17.50

The coat sketched is of unlined Flannel in pastel shades. It is made with wide inverted back pleat. The belt of self fabric is smartly stitched. A well designed coat. *Collegienne styles. Today and Saturday morning at $17.50.

Silk Dresses at $16.75

One of these *Collegienne dresses will go nicely with the little flannel coat and the felt hat, to make a smart sports ensemble. The dresses of crepe de Chine in white pastels, are sleeveless. The deep pleated flounce goes all the way around.

*Collegienne Shops, BULLOCK'S, Fifth Floor

Shorts Sets for $2.95

*Collegienne shorts sets of colored pongee in flesh, peach, orchid, Nile or white. Sets consist of bandeau and shorts. Fitted front yoke and elastic backs. Or with fitted band all around. *Collegienne sizes 13, 15, 17.

*Collegienne Lingerie, BULLOCK'S, Fifth Floor

*Collegienne is a trade-mark name, registered by Bullock's.

Linen-Like Hats $5.00

Each hat an exceptional value at this price today . . . and Saturday morning. Here line is all important. Note the smartness of the little hairline hat with its chic veil. A brimmed hat gives the illusion of elongated brim. Cire Satin ribbons used smartly! Naturelle, Black, Colors!

Lower Price Millinery, BULLOCK'S, Third Floor.

PUBLISHED BY
THE TIMES-MIRROR COMPANY
OFFICERS
HARRY CHANDLER, Pres. and Gen. Mgr.
MARIAN OTIS CHANDLER, Vice-Pres. and Secy.
FRANK X. STAFFINGER, Treasurer.
DIRECTORS
Harry Chandler, Marian Otis Chandler, Frank X. Pfaffinger, Mabel Otis Booth, Harry Carr

Los Angeles Times

EVERY MORNING IN THE YEAR
DAILY FOUNDED DEC. 4, 1881—47TH YEAR

RALPH W. TRUEBLOOD, Managing Editor

Average for every day of February, 1928.....176,840
Sunday only average for February, 1928.....347,879
Average every day gain over February, 1927 10,808

OFFICES
New Times Building, First and Broadway.
Branch Office No. 1, 621 South Spring Street.
Washington Office, 1317-1319 National Press Club Building.
Chicago Office, 360 North Michigan Avenue.
New York Office, 285 Madison Avenue.
San Francisco Office, 742 Market Street.
Seattle Office, 5325 White Henry Stuart Bldg.
In addition to the above offices, The Times is on file and may be found by European travelers at the office of the American Express Company, Paris.

LOS ANGELES (Loce Ahng hayl as)

MEMBER OF THE ASSOCIATED PRESS
The Associated Press is exclusively entitled to the use for republication of all news credited to it or not otherwise credited in this paper and also all local news published here within.

The Times aims at all times to be accurate in every published statement of fact. Readers who discover any important inaccuracy of statement will confer a favor by calling attention of the Editorial Department to the error.

Bad laws, if they exist, should be repealed as soon as possible; still, while they continue in force, for the sake of example they should be religiously observed.

—Abraham Lincoln.

ENTOMOLOGICAL

Perhaps some of our bright scientists who take an interest in big political campaigns may be able to answer the question, Is the Presidential bee an altogether distinct species from the dark horse fly?

UNEASY RESTS THE HEAD

In view of the recent news from Rome it is to be taken for granted that if Victor Emmanuel had the naming of a new Premier for Italy he would be extremely unlikely to select one modeling himself after Julius Caesar.

GILBERT UP-TO-DATE

"Things are seldom what they seem;
Skim milk masquerades as cream."
And when gasoline you buy,
Oh, gosh, how some gauges lie!
But what all your joy will spoil
Is that muck they sell for oil.

A MILD ADJECTIVE

"Enough bombing is enough," says an editorial in the Chicago Tribune, commenting on the recent employment of high explosives by the Windy City gangsters. To a timid citizen it might seem that enough bombing was just a little too much.

SOME REDUCTION

A lady patient at the springs
Wrote home the other day:
"In four weeks I've lost half my weight;
How much longer should I stay?"
"You're doing well," her son-in-law
Wired back with grins galore,
"And my advice to you would be,
Remain there four weeks more."

AND THAT'S HAT

"The wearing of a hat is very important," says a fashion writer in Collier's. "It should never be worn on the slant." No; the place to wear a hat has been fairly well established for a considerable period of time, and an attempt to wear it on the slant, the shoulder, the elbow or the knee would excite well-deserved derision.

BIG STORE OF GOLD

What is said to be the world's largest store of gold bullion rests in the vaults of the Assay Office in New York. Beneath a gray building on Wall street, guarded night and day, is $2,000,000,000 of the yellow metal, weighing about 4000 tons. A ton of gold is worth $500,000. Some of us could get along very nicely with half a ton.

ERUDITE

When told that he would be up against an ambidextrous pitcher next season one of our famous batters is said to have remarked that he knew the man was a little nutty, but he hardly could believe he had such a bad habit as that. Of course that Kipling line about "the flanneled oaf at the wicket" wouldn't apply in this case, as cricket is nothing like baseball.

A SLUMP IN SMOKES

Cigar consumption decreased 7,000,000 last year in comparison with the figures for 1926, and there was a corresponding slump in the use of smoking tobacco. And this in spite of the noble efforts of Theodore Roberts and Charles G. Dawes to boost the score. But cigarette consumption—that's another matter. In this line there was a 7,000,000,000 increase, said to be due to the fact that the ladies got busy and smoked up at a livelier rate than ever.

HAWAIIAN GUILE

It is reported from Honolulu that a British tourist visiting that city lost $140,000 on the race track down there, and that he charges he was basely swindled. The latter part of the statement is quite credible, but possibly the amount of the visitor's loss may have been exaggerated. If he really were such an easy victim as that how did he manage to keep from buying Goat Island or Golden Gate Park while in San Francisco? Have the California Wallingfords all reformed, or have they simply given up the game of taking candy from children or guineas from Englishmen?

FILM CENSORSHIP

What would seem to knock the theory that film censorship decreases crime is the fact that Chicago has had the strictest kind of censorship for several years, yet crime and vice seem to be more rampant there than in any other large American city. The censor board even required the screen dramatization of Kipling's "Without Benefit of Clergy" to show that the hero and heroine were married, notwithstanding the title. But Ohio censorship is even more peculiar. In that State it was decided that Chaplin's "Woman of Paris" was moral enough to be exhibited for one week, but too immoral to be shown for a longer period.

TEACHERS' COLLEGE AND UNIVERSITY

Meeting at Berkeley next Tuesday the Board of Regents of the University of California will reconsider a previous majority decision to separate the State Teachers' College from the University of California at Los Angeles when the university proper is removed to its new site at Westwood.

The matter is one fraught with great significance to the educational future not only of Southern California, but of the entire area which the university will serve. It is of consequent importance that every factor in the matter shall be given careful consideration and that its final disposition shall be one to insure the maximum benefit to the university, the Teachers' College and those who in the years to come shall receive their life training at these institutions. Once made and the preliminary steps of its execution taken, the decision will be practically irrevocable, save at great expense. It is one, moreover, which cannot be long deferred. Construction work on the new buildings at Westwood is already well advanced and if the Teachers' College is to remain—as it now is—an integral part of the university, proper provision must be made for it in the physical equipment of the institution.

An unprejudiced investigation of all phases of the question, made by The Times and its results published last Sunday, show a wide divergence of opinion on the part of qualified experts. In general, the sentiment of leading Southern California educators, civic bodies and other individuals and organizations which have made a study of the question is overwhelmingly in favor of keeping the Teachers' College with the university, of which it is legally a part. The proponents of such continued unification include our city and county superintendents of schools, officials of the University of California at Los Angeles, the Southern California members of the university's Board of Regents, a very large number—probably a majority—of local school teachers, many of whom were trained at the Teachers' College, the Chamber of Commerce and a score of other organizations.

On the other hand, most of the northern regents, President Campbell of the university itself and other educators, whose judgment is entitled to respect, feel that the Teachers' College should be kept at the present university site on Vermont avenue after the main university is moved to Westwood. In support of this view they point out that it has been the considered policy of the State to maintain its normal schools independent of general educational institutions on the theory that the training of teachers is a highly specialized business and that it is most efficiently done in an environment where every activity is directed to that single end, with no distractions and no lost motion. In their opinion students of pedagogy are, or should be, of a type and character somewhat apart from the mass of university undergraduates and that any effort to mix the two in the multiform conglomerate of collegiate campus life would be prejudicial to the efficient training of teachers. It is further set out that an official act of the Board of Regents, taken before the Westwood university project was ever considered, named the Vermont-avenue site as the permanent home of the Teachers' College and that that decision is binding, in the absence of imperative necessity for a change.

The proponents of continued identity between the institutions counter with the statement that the Teachers' College is by law a part of the university and that separation would constitute a violation of the terms under which the two were merged. They further point out that the two have operated as a unit for years, with no deleterious effects upon the quality of teachers graduated from the mixed institution.

One of the strongest arguments advanced against separation directly contradicts a major premise of those who favor it. The anti-separationists declare, with considerable logic, that, so far from detracting from the efficiency of pedagogical training, the university atmosphere will promote and foster it; that separation will rob our future teachers of unexcelled facilities for the broad general cultivation of mind which is even more essential for teachers than for those in other lines of activity. The university at Westwood, they point out, will possess the finest educational equipment available anywhere and will be a magnet for visiting educators, lecturers, scientists and leaders in all lines of specialized knowledge. To bar students of the teaching profession from such contacts they believe will be to keep from them sources of culture which would be of great benefit in their work as teachers. The opportunity to enjoy such facilities would foster enrollments in the Teachers' College, exactly as the lack of them would deter men and women of good potential teaching caliber from embarking on that profession, where the best possible timber is of the highest importance.

While of less importance than these considerations, the financial aspect of the question is a significant one. Separation would inevitably mean an extensive duplication of costly facilities. The university at Westwood, for example, will have a fine library, of immense value to students of teaching. If the future teachers are not to be deprived of this requisite, an almost equally good library will be necessary at Vermont avenue. While the Teachers' College has its own faculty, many studies desirable in a teacher's curriculum such as experimental psychology, will be directed by members of the general university faculty in finely equipped university laboratories. Here again there must be either costly duplication or inadequate facilities for the Teachers' College.

A conservative estimate of the added cost of a separate teachers' college is $300,000 a year for maintenance alone. This does not take into account the large cost of the duplicated equipment mentioned nor the large amount of ready money which could be secured by the sale of the Vermont-avenue plant which, with unification, would no longer be needed. What such sums saved would mean if made available for the use of a unified university needs no elaboration. It appears to The Times that, on the basis of arguments advanced, the proponents of unification have much the better case and that, everything considered, the regents will be well advised to keep the university and the Teachers' College together.

SPRING street and Main street are two parallel lines which do not meet in infinity. They meet in the 800 block. And just at the point of the spear their junction forms is what at first blush seems one of the most incongruous sights in town—an old-fashioned watering trough for horses. A sign on it informs that it was erected by the Los Angeles Society for the Prevention of Cruelty to Animals.

All around it now are motor cars and that very spear-point is a taxi-stand—or, at least, it is a hot-dog stand, operated by two lively girls, so there are always a lot of taxi drivers hanging around it. When we stumbled on it yesterday the horse trough was dry, and an empty whisky bottle lay in it. But we managed to secure, for a fleeting instant, the attention of one of the young women in what might be called the combination hot-dog stand and taxi-driver lean, and she assured us the horse trough still is in daily use.

Horses Know It

"There still are quite a few truck companies and expressmen who use horses," she said, "and the driver of every one of 'em knows this trough. What horses still are in use in the downtown district make a run for it as soon as they get within a block of it."

Excusable—or Natural—Mistake

Leeside: You know what they say about the first blue-bottle fly—if you kill it you kill a thousand. Well, yesterday I saw my first of the season, and got zealous. It was on a girl's leg, but I felt sure she'd thank me for it as soon as I explained—and there was no time, I thought, to lose. I swatted with vim and a folded newspaper. And, boy! You should have seen what I got! It wasn't any fly at all—just a mole on her leg showing through one of those transparent stockings.—Seymour Seitz.

Sharp Eyed

"Descendants of Jayhawkers who nearly lost lives on trip to California seventy-eight years ago will meet on old camp site," was part of a headline in The Times recently, over an article about some folks from Iowa. Did we hear from it? You bet we did. "Kansans are Jayhawkers, Iowans are Hawkeyes," writes one indignant reader. Friend, every Kansan and every Iowan who glanced at that headline was a hawkeye.

May Be the Beginning

LS.: Have you noticed that on Fourth, near Spring, there's a Little Red Demon Lunch? Thank Lucullus, a few of our restaurants are getting a little bit individualistic—in names, at least.—Maxim Wilde.

No Inside Information

Yes, Maxim, we've noticed it. But somehow it never especially tempted us. We've eaten so many lunches about town which felt like little red demons afterward.

Arouses Our Suspicions

Lee Cider: What does the etiquette book say a man should do when the flapper sitting next him at the cafeteria fluffs her face powder all over his pumpkin pie?—Bill Thorne.

Our invariable rule is to take the piece of pie back and change it for some other color. But what do you mean, Cider? Is that a hard name?

Not All of Them

Maurice S. Sullivan, Redlands, thinks he has discovered where the yes-men come from, and sends us the clipping: "A strange land, in which the women rule and the masculine members of the family are kept in the home, has come to light in the ancient kingdom of Azerbeidzhan, Asia, among a tribe known as the Yassi."

Speaking of Accidents—

Monsieur Lee O'La: A rival to the phrase, "speaking of operations," has developed in Los. The other morning fifty persons at the corner of Sunset and Normandie gathered round the mess which had been a touring car and a Ford which had made the mistake of trying to occupy the same space at the same moment. "The very same happened to me last week," exclaimed a stylish blonde. "I was crossing and he bumped me in the rear—"

"Speakin' of accidents," broke in an uncouth - looking—as well as acting—man, "I was goin' thirty a coupla weeks ago when a truck hit me in the radiator—"

And then every blessed person in that crowd tried to tell of an accident he'd been in or seen, and I heard the words, "Speaking of accidents," till I couldn't stand it any longer.—Walter Sinclair.

AT MILLS FIELD

At Mills Field, San Francisco, during the month of February, there were 1156 flights and landings of airplanes. These planes carried 1704 passengers to and from all parts of the United States. There were no mishaps.

At Mills Field, San Francisco, during January, there were 918 flights and landings and 1162 passengers were carried.

At Mills Field, San Francisco, in the nine and a half months since it was operated, there have been 4969 flights and landings and 7426 passengers were carried. Hundreds of tons of mail and merchandise also were transported—at Mills Field, San Francisco.

The reason they all take place at Mills Field is that San Francisco has a municipal airport and Los Angeles has none.

The reason Los Angeles has no airport is that the City Council takes no action toward obtaining one.

The reason the City Council does not act, so far as can be discovered, is that there are fifteen Councilmen and only one airport, and no Councilman is willing to see the airport put in any other Councilman's district.

The reason the Councilmen would rather see the city without an airport than see one in some other Councilman's district is the district representation system, and the small-bore officials produced by that system.

Meawhile San Francisco is going ahead. A new air passenger service opened between San Francisco and Seattle Monday, and so many new flying schools and airplane agencies are locating at Mills Field that its supervisor reports that the field will soon be on a self-sustaining basis.

In minor matters the Los Angeles City Council sometimes functions. It does good work, for instance, in installing traffic signals. Fortunately there are enough of these being purchased so that every Councilman can have some.

The Council airport committee now promises a report for next Friday, with a public hearing to follow. At that public hearing it should be made plain to the Council that what the city of Los Angeles needs is an airport, quick.

STATE CO-OPERATION

A two-train excursion from California to Idaho, for the promotion of better commercial relations, is planned for the early summer. Such trips do a world of good. They not only add to knowledge and to acquaintanceship, but they bring about a co-operation between States and between communities that is mutually advantageous.

Idaho, as a State, has much to be proud of. Though it has but about 500,000 inhabitants—less than half the number in Los Angeles—it has bank assets of $110,000,000 and deposits of $96,295,000, and the total State income last year is estimated at $305,000,000, which is more than $600 for each man, woman and child. The State is famous for potatoes and for other agricultural products sold extensively in California, and reciprocally it is an excellent market for California fruits and manufactured products.

Not only Idaho but Arizona, Utah and other States can benefit by a reciprocity of trade, with California. Every time Los Angeles adds another thousand to its population, that much more of a market is furnished to the entire western section. Better relations can be fostered by judicious advertising, also, by which the best products of each section can be made known to the people of the other sections. California, by adopting brands and trade marks for fruits, keeping the goods sold under such brands up to a high standard, and advertising them extensively, has set an example which other States might do well to follow.

Even the lowly potato might be made easier to market by such methods. Idaho might do well to look into the matter.

RADIO COOKERY

"Eggs Cooked by Radio and Temperature of Human Blood Raised."—Headline. It certainly would be raised if one ordered two-minute eggs and the radio served them hard-boiled.

A MAN I KNOW

By James J. Montague

I know a man who wears a smile,
When troubles irk or cares oppress him;
He whistles softly all the while
And never lets his woes distress him.
Fate treats him badly now and then
But on he fares, serene, unworried,
And never lets his fellow-men
Suspect that he is sad or worried.

He toils contented at his task,
A pattern for the cheats and shirkers;
He never is the man to ask
Assistance from his fellow-workers.
He does his stint from day to day
With same unwearying devotion
And yearly gets a raise of pay
As well as some well-earned promotion.

For him hard work, and that alone,
For all his simple needs suffices;
No wild oats has he ever sown,
He has no faults, he has no vices.
Each year he banks a goodly sum
For he has thriftily decided
That if hard times should ever come,
His needs will amply be provided.

Since he began to work, each year
He's sought to better his condition,
And still he gives a ready ear
To all the urgings of ambition.
Praise this good fellow as you can,
You'll find it hard to over rate him,
He is a model of a man,
And gosh! how I abominate him!

[Copyright, 1928, by the Bell Syndicate, Inc.]

LETTERS TO The Times

[Name and address of writer must accompany all letters for this column. Letters of a personal nature or involving contentious religious questions are not accepted.]

A Fool's Cap

HOLLYWOOD, March 4.—[To the Editor of The Times:] Yesterday's cartoon, "It Makes a Fine Fool's Cap," is very apropos and timely. Light sentences and the parole and pardon systems are entirely to blame for the present crime wave. Vide Dorothy Mackaye dancing a fox trot on the ferry taking her across the bay to San Quentin! She knows that long before her sentence expires she will get a pardon.

A. W. BECKER.

Old Glory Forgotten

SAWTELLE, March 6.—[To the Editor of The Times:] The Los Angeles City Hall exterior has been completed many months and we have had two patriotic holidays, Lincoln and Washington's birthdays, and at neither of these was a flag displayed from the new City Hall, yet even private homes and business houses displayed them.

The City Hall is the highest building in Los Angeles and the peak commands a view of the entire surrounding country, therefore, I see no reason why our City Council cannot appropriate enough money at this time in order that we may have a flag up there before July 4.

The government has decided to erect a powerful beacon at Montebello for aircraft, therefore, the Lindbergh beacon will be too small and confusing to airplanes, but if it must remain there then why cannot they build a framework around it and put the flag pole above it? The flag can be seen in the daytime, whereas the beacon is only useful at night.

A. V. STANTON.

Women Voters

LOS ANGELES, March 6.—[To the Editor of The Times:] Commenting on your editorial recently and the letter from Dr. Wolfe, in Times, March 3, relative to all voters registering in California, I would especially call the attention of all women voters to this important duty. I would like to see the president of every woman's organization in the State urge all their members to register at once, for there are always certain measures on the ballot in which they are more or less interested, and there are times when each organization may want certain laws passed for the general good, either to protect their property or their children. The only way to make State or city officials and politicians listen is to let them know that we are all registered, and have the power to vote.

WOMEN'S PROPERTY OWNERS LEAGUE, by Mrs. J. H. Bertha.

Secretaries More Useful

HOLLYWOOD, March 6.—[To the Editor of The Times:] An article in The Times of March 7 calls attention to the fact that the salaries of the new City Council this year will amount to $72,000, and those of their secretaries to $27,000. I am a strong advocate of economy, but I would hate to see the secretaries fired. Since they have come on the job it is possible, as it never was before, to go to a Councilman's office at any time and receive courteous treatment and information. If the Councilman is out—as Councilmen generally are—the secretary is there to look after you, and I have found the secretaries very courteous and eager to render all the service they can. It isn't comparatively small items like the salaries of secretaries, but big extravagances and big special assessments which worry us taxpayers to death. Anyone who has often gone to the City Hall to see a Councilman and found his door locked, with no one around who can give an idea when he will be back, realizes the secretaries are really needed. If we must economize, we might get along without the Councilmen, but for heaven's sake let's keep the secretaries.

C. H. M.

Integral Part

LOS ANGELES, March 6.—[To the Editor of The Times:] That "The principles of religion are an integral part of the nation's structure" was the strongest plank in the platform of the conference of the "Daughters of the Revolution."

If this "integral part" is withdrawn from the structure of one nation, the whole building will collapse. Do our eyes deceive us, or is it sagging a little even now? The only medium through which we can instill this strength-giving principle into the nation as a whole is the schoolroom.

E. J. McCANICH.

LIFE

I like to think of life—all life—
as an evolving thing;
As birds, which we are told, before they sing,
First sound a note of pain.
Or then again—
Like flowers whose beauty lies half hidden within,
But must unfold with every passing day;
Careful no blight, nor scorching winds destroy them,
Until the essence and the perfume rare
Shall be perceived by all who come within their range.

How strange—how very strange—
That man, whose task it is to perfect his soul,
Should ever feel himself outside,
Or as a thing apart from nature's one great whole!

EVA ASHLEY PARSLOW.

FAME

Uncle Jeb: This paper says Smith is sure to be our next President.

Aunt Hattie: Land sakes! You don't mean John Smith?—Life.

THE PLAYBOYS

BY EUGENE BROWN

"What are you doing down here?" said I, severely, to the Oldest Inhabitant, who was clinging to the knob on one of the massive bronze doors of the new City Hall and swinging back and forth. "Do you still imagine you're a Boy Scout? Has somebody pinched your roller skates, so that you think you have to come down here for a ride?"

"Not exactly," replied the pioneer, apologetically. "I didn't have much to do and I thought maybe I could find three or four aldermen and get up a game of tag."

"Is zat so?" exclaimed I, sneeringly. "Don't you suppose our sedate Councilmen have something to do beside playing hookey with Santa Claus? Do you take this majestic pile of steel and stone for a playhouse or a Noah's ark?"

"Why not?" snapped the veteran. "Don't they have playgrounds and arenas for everybody and everything? Looks to me as if the Council could have as swell a layout as anybody. They have a lot of money to spend—let them go to it. If they want to build this for a merry-go-round or a crazy house who am I to throw a fit about it? I'm only a dumb taxpayer and not even supposed to know when it's mealtime."

"You might at least set a good example by keeping the peace and wearing a clean shirt," returned I.

"You'll have to take me as is," chirped the old-timer. "I came down here to see if I couldn't get in some of the games. Of course I don't care for the rough stuff, but I suppose we can't get away from some of it. I was down one day last week to see about an assessment. I've had to chip in for three specials in the last year and was getting fed up on it. I heard there was a guy getting up a petition to put upholstered spittoons along my street. I wanted to find out about it and so I thought I would try and see my Councilman. But there was another sufferer ahead of me. He said something about being tired of feeding his coin into the hopper that was always hungry. Then the alderman got peeved and biffed him in the slats. To make it unanimous the visitor was then kicked down stairs. Then the Councilman saw me. 'Now, what do you want?' he roared. 'Nothing at all, boss,' says I. 'I was just down to see if we could get up a little game, but you boys are too serious for me.' Then I went in to what they call their meeting. While I was there a couple of the statesmen called each other pot-bellied liars and broke into battle. Another one bluntly told a persistent visitor that he would bust him on the beezer. I was beginning to think I ought to write to the Secretary of War about it."

"As a meek and lowly taxpayer what do you propose to do?" inquired I.

"Me?" returned the pioneer. "I'm going to insist that they put in a referee and charge admission. If the boxing commission could take over the Council meetings and charge a dollar at the gate they would soon have money enough to buy limousines for the aldermen's stenographers. What the City Hall needs is a good official matchmaker to hook up the scrappers for each show. As it is now you may find a 200-pound knuckle-duster pitted against a flyweight. That isn't fair and the commission wouldn't stand for it. Anyhow, the Council ought to have rules about hitting in the clinches, kicking shins, or biting each other's thumbs. Some of the battlers go into action as awkwardly as if they had never even had a German to practice on."

"Don't you think it would be better if our municipal statesmen attended to public business instead of playing horse or throwing rocks at one another?" persisted I, virtuously.

"Don't be a killjoy," snorted the veteran. "Don't you know there is nothing more important in the world than play? The next time I go to a Council meeting I'm going to take a jazz band with me and we're going to have a floosy number with every roll call. How can we discuss a municipal airport unless the saxophones are braying some municipal airs? Why expect the city dads to practice economy when all the citizens are putting their money on the wheel? If we call some of these statesmen birds because they have a strain of Parrot in the blood we must expect them to be provided with gilded cages. I will say for them that as representatives of the people they have about the floosiest parade of private offices the old town affords. They had a fight in dividing them out and sorting them out. Almost any guy you can find would be proud to be thrown out of any one of them."

"Why don't you and a few other voters get together some election day and throw out a few of the Councilmen? queried I.

"I never thought of that," replied the old man, faintly.

"That's what comes from being a dumbbell," retorted I.

"When I was a pup," mused the veteran, "it seemed that all our statesmen had been plowboys. Now they are mostly playboys."

"That's because you are always in the mood to play with them," said I.

"Listen to Methuselah!" sneered the ancient mariner.

GIVING ANNE A HOT TIME

Looking up from her book, little Doris startled her mother by inquiring: "Mother, was Anne Boleyn a flat iron?"

"A flat iron, child! What ever made you ask such a question as that?"

"Because it says here that Henry VIII pressed his suit with Anne Boleyn."—[Boston Transcript.

PEN POINTS

Whom the gods would destroy they first measure for a hat.

The next great boom will make the world oriental.

Hot dog! Another revenue! Let the city rent ing space along the

You'll notice that never tries to terview quicker him how wonder

Did you ever, boy, kick a bull ber that too? how nations ing one another.

A hick town is you can buy postmaster front.

Strange that publican hasn't Missouri Senator is a wind instrument.

Americanism: to that law-and Step on it; this sixty."

So the lobbyists ton must register have registered

"A forty-dollar twenty-dollar and that may college boy doesn't

All is vanity, traveling may be the fact that not without honor own country.

It isn't difficult tention and stranger. Just ask do for your bad

America mustn't can't be licked. of every kind

Women will wear cording to Paris. they wear or will remain

Job cursed the born and that course, but him a close

History tells us cept the number elapsed after 1776 lutions became

Correct this really superior ment," said the erybody likes him."

Authorities on an average sleeper sition thirty-five night, a fact that a lot of politicians in their sleep nowadays.

London boy is said sessed with a of unruly spirit, in Saginaw his a poultice of

The Prince of his dance favors blonde and a amount of ject could Windsor make up

SON OF COACH

Nixon is son of Coach Eugene Nixon of Pomona College. He was captain last year of the football team, a five-letter winner, president of the student body and a student of considerable ability. Cartwright and Francis Hunter are brothers. The former is a three-letter man, president of the semester of the honor society, and one of the editors of the year book. The latter is a two-letter man and a member of the honor society.

Hallock and Dirk are the only two boys in the contest. The former has distinguished himself as a basketball player as well as a first-class speaker, and the latter has been elected to both the debating and honor societies.

Watkins is a two-letter man, and Tidmarsh a debater. Isabel Popence is president of the honor society this semester, and the Girls' League, as well as being a member of the cast of the school play.

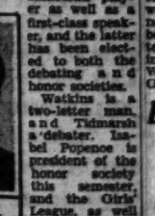

MONROVIA PREPARED

To compete with Claremont and the other schools, Monrovia High School this year will have more than the usual population to throw into the contest. While Prof. R. B. Huxtable, history coach, admits that the school in Saginaw his was a politics of birth

"The Prince of his dance favors blonde and a amount of ject could Windsor make up his

RIPPLING RHYMES by Walt Mason

HARD TO BE WISE

My old sedan's no spring chicken, although 'twas bought a week and many hills it's fought; I would be wise, I have no doubt, to wear the good old wreck out before a new one's bought; I never cusses any car, I find it prompt to go; when I groan or sigh, and it runs on in dizzy gait when some one speeding skate would by it by. But people with a smile became the shield's out of style, the old design; they gather me when I park, and ridicule like Noah's ark, that guy's a bus of mine. I tell my friends how good it is, how it will the ground and while on bus in town; how it will the steepest hills ascending giving way, or breaking down. But for its ancient lines are showing all the signs of decrepitude; they wonder in such a van, they must man to man, unless well stewed. If I were mined mold, if I were stern and bold, I'd let go hang; I would not jokes and jeers, for many years I've been shebang. But I see other guys; I know that's tame and wise, a rabbit's heart; I for ridicule, and so you'll see me tool a shining cart. How all have we spent hours idle, jesting guys, while marketplace? How dads have we caught unhappily we caught some one's feet!

A THREE DAYS' COUGH IS YOUR DANGER SIGNAL

Persistent coughs and colds lead to serious trouble. You can stop them now with Creomulsion, an emulsified creosote that is pleasant to take. Creomulsion is a new medical discovery with two-fold action; it soothes and heals the inflamed membranes and inhibits germ growth.

Of all known drugs, creosote is recognized by high medical authorities as one of the greatest healing agencies for persistent coughs and colds and other forms of throat troubles. Creomulsion is, in addition to creosote, other healing elements which soothe and heal the inflamed membranes and stop the irritation and inflammation, while the creosote goes on to the stomach, is absorbed into the blood, attacks the seat of the trouble and checks the growth of the germs.

Creomulsion is guaranteed satisfactory in the treatment of persistent coughs and colds, bronchial asthma, bronchitis and other forms of respiratory diseases, and is excellent for building up the system after colds or flu. Money refunded if any cough or cold is not relieved after using according to directions. Ask your druggist.—[Advertisement.

PILES AND FISTULA

Successfully treated without surgical operation or drugs. Call or write for free booklet. Consultation free. Hours 9 to 5. Sundays 10 to 12. Dr. W. A. Hamilton, M.D. Dr. W. A. Hamilton, M.D. Dr. E. G. Hamilton, M.D. Hamilton Clinic, Suite 1, Lyric Bldg., 6th and Hope Sts., Cor. 7th & Grey, Los Angeles, Cal. Phone TUcker 1174. Established 1895 for Piles and Fistula only.

PEN POINTS

Whom the gods would destroy they first measure for a big hat.

The next great European war will make the world safe for orientals.

Hot dog! Another source of revenue! Let the city rent parking space along the streets.

You'll notice that a great man never tries to terminate the interview quickly if you are telling him how wonderful he is.

Did you ever, as a tender boy, kick a bull calf? Remember that toe? Then you know how nations in Europe are hating one another.

A hick town is a place where you can buy a stamp when the postmaster finishes examining the new Ford that stopped in front.

Strange that some hateful Republican hasn't reminded the Missouri Senator that the reed is a wind instrument.

Americanism: "We'll be back to that law-and-order meeting. Step on it; this old can will do sixty."

So the lobbyists at Washington must register. They always have registered righteousness.

"A forty-dollar saddle on a twenty-dollar hoss" looked silly and that may explain why a college boy doesn't wear a hat.

All is vanity, and much of this traveling may be explained by the fact that an office-holder is not without honor save in his own country.

It isn't difficult to win the attention and interest of a stranger. Just ask him what to do for your bad cold.

America mustn't think she can't be licked. Houdini got out of every kind of a box except one.

Women will wear ruffles according to Paris. But whatever they wear or don't wear, they will remain unruffled still.

Job cursed the day he was born and that's a record, of course, but modern juveniles run him a close second.

History tells us everything except the number of years that elapsed after 1776 before revolutions became wicked.

Correct this sentence: "He is really superior to his environment," said the gossip, "but everybody likes him."

Authorities on sleep state that an average sleeper changes position thirty-five times each night, a fact that serves to prove a lot of politicians are walking in their sleep nowadays.

London boy is said to be obsessed with a poltergeist, a sort of unruly spirit, and if he lives in Saginaw his ma would stand a poultice of birch on him.

The Prince of Wales divides his dance favors between a blonde and a brunette. No amount of literature on the subject could help that David Windsor make up his mind.

RIPPLING RHYMES by Walt Mason

HARD TO BE WISE

My old sedan's as good as new, although 'twas bought in '21, and many hills it's fought; it would be wise, I have no doubt, to wear the good old wagon out before a new one's bought. It never causes any woe, I always find it prompt to go, without a groan or sigh; and it can hit a dizzy gait when some excited speeding skate would blithely pass it by. But people view it with a smile because the windshield's out of style, the hood is old design; they gather 'round me when I park, and say it looks like Noah's ark, that good old bus of mine. I tell my friends how good it is, how it can pass the ground and whiz with any bus in town; how it can climb the steepest brae without a balking giving way, or bearing breaking down. But they survey its ancient lines and say it's showing all the signs of years decrepitude; they would not ride in such a van, they say to me, no man to man, unless they were well stewed. If I were of debonair mold, if I were dauntless, stern and bold, I'd let my friends go hang; I would not heed their jokes and jeers, but cheerily go many years I'd drive my gilt shebang. But I am like the other guys; I know the value that's sane and wise, but have a rabbit's heart; I cannot stand for ridicule, and so are you; you'll see me tool a brand new shining cart. How many dollars have we spent because we're idle, jeering geese joked in the marketplace? How many dads have we bought because unhappily we caught a smile on some one's face?

©Copyright, 1928, by The George Matthew Adams Service.

MONROVIA WILL FACE HARD TEST

Work for Oratory Honors Determined to Win

Array of Talent Found in Contest District 34

Elimination Meet Scheduled for 30th Inst.

Monrovia High School's claim to [illegible] in the National Oratorical [illegible] in District 34, which includes Bonita Union, Claremont, Pomona, Citrus Union, Covina, El Monte and Monrovia high schools, is due for its severest test this year. Most of these schools boast an abundance of talent and each is determined that the district oratorical banner, which for four out of the past [illegible] years has been won by Monrovia, shall be placed among its [illegible] for 1928.

The district elimination meet, to [illegible] each of these schools will [illegible] representative, will be held [illegible] Claremont High School at 8 p.m. [illegible] 30th inst. The Claremont [illegible] hopes to make the reception [illegible] of the other school speakers as elaborate as Principal Earl Thompson's [illegible] to the contestants and their [illegible] will be warm.

Prof. R. E. Lewis, who is in charge of the contest at Claremont, has an exceptional list of candidates, among [illegible] professors of [illegible] College. [illegible] being [illegible] Carl[illegible], [illegible] Hunter, [illegible] Pepenoe, [illegible] Watkins, [illegible] Hugh [illegible], Sidney [illegible], Albert [illegible], Wilbur [illegible], Tidmarsh, [illegible] Dowell and Ward Turney.

CARTWRIGHT HUNTER

SON OF COACH

[illegible] is son of Coach Eugene Nixon of Pomona College. He was captain last year of the football team, a two-letter winner, president of the student body and a student of considerable ability.

Cartwright and Francis Hunter are brothers. The former is a three-letter man, president and member of the honor society, and one of the editors of the year book. The latter is a two-letter man and a member of the honor society.

Hunter and Dirk are the only two freshmen in the contest. The former has distinguished himself as a basketball player as well as a first-class speaker, and the latter has been elected to both the debating and honor societies.

ISABEL ROBINSON

Watkins is a two-letter man, and Tidmarsh a debater. Isabel Popenoe is president of the honor society this semester, and the Girls' League, as well as being a member of the cast of the school play.

MONROVIA PREPARED

To compete with Claremont and other schools, Monrovia High [illegible] this year will have more than [illegible] to throw into the [illegible]. While Prof. R. B. Huxtable, [illegible] coach, admits that the school of the Harry Girvits, winner of [illegible] in the district meet for [illegible] two years, he believes his [illegible] will be well filled by the five [illegible] he is at present working [illegible]. They are Thatcher Jordan, [illegible] Jones, Bertha Kelly and John [illegible] Ballentine, brothers. [illegible] is only a sophomore, but [illegible] he is said to be one of the most remarkable speakers the school has produced. Jones is Jordan's debating partner, and has an exceptionally high scholastic standing. Miss Kelly is a senior and participated in the contest last year. John Ballentine is only a freshman. His brother Wayne, who is a sophomore, entered the contest last year.

ROTARIANS INTERESTED

The school elimination meet on affair at which the Rotary Club the 20th inst. is to be made a large of Monrovia will take a prominent part, furnishing the judges and the chairman.

Miss Bernice D. Carpenter, who is in charge of the contest at Bonita Union High School, located at La Verne, has stimulated great interest in the forensic event. Sixty students have prepared orations and the various classes will select their representatives Friday for the school elimination meet to be held the 21st inst.

Four students at Pomona High School are preparing orations. Because of the number of debates and dramatic productions which have occupied the time of the talented speakers of the school during the past few months, the number of candidates for the oratorical contest is smaller this year than it would have been had the students not been so busy. Those who are being coached by Mrs. J. C. Walters, public speaking and dramatic instructor, are Fannie Reaves, Willa Willard, Gertrude McCain and Max Gresaro.

VETERANS OF PULPIT AT REUNION

Pastors Recall Attending 1888 Conference in New York

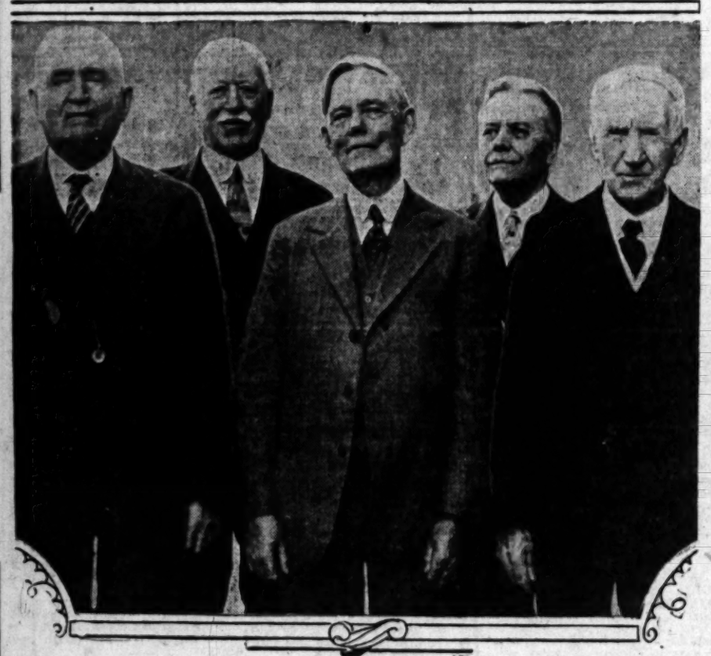

Guests at Dinner Here

George P. Mains, William A. Shannon, David C. Plannette, C. C. McLean and John Gillies.

A REUNION dinner for six ministers who attended the General Methodist Conference at New York City in 1888 was given yesterday by Dr. and Mrs. David C. Plannette at their home, 1164 South Norton avenue. They all now live in Los Angeles: Dr. C. C. McLean, who represented Florida at the conference; Dr. John Gillies, Missouri; Dr. George P. Mains, New York; Dr. William A. Shannon, Montana, and Dr. D. C. Plannette, North Dakota. Dr. John B. Green was unable to be present on account of ill health.

Following the dinner, the five men present reminisced about their early work.

"I have lived here for fifteen years," said Dr. Gillies, the oldest member of the group, "and after a life of preaching I am glad to have my son occupying the pulpit of the First Methodist Church in Riverside."

"My son is in motion pictures," said Dr. McLean, speaking of his son, Douglas McLean.

Dr. Mains, wearing his Phi Beta Kappa key from Wesleyan, where he was graduated in 1870, is the author of twelve books, including biographies of prominent churchmen.

"I was baptized by Peter Cartwright, who opposed Lincoln for his seat in Congress," said Dr. Shannon, who as a young man was sent out to Montana to preach.

"Montana must have been like North Dakota," said Mrs. Plannette, "for many times we set out for a place where a meeting was to be held with a compass as our only guide."

The five men formed an organization with Dr. Shannon as president and Dr. Mains as secretary. An account of yesterday's meeting will be published in the official paper when it is presented to the delegates to the next general conference meeting at Kansas City in May.

WOMAN DRINKS POISON

Disappointment in a love affair is given as the reason for the attempted suicide yesterday of Miss Madeline Barnes, 22 years of age, of 156½ West Seventy-sixth street. After writing a note to a former sweetheart who now lives in San Francisco, according to police, the young woman swallowed poison at her home, and is in a critical condition at General Hospital. Her chances for recovery are slight, surgeons report.

PAVING PROTESTS TODAY

Protests will be heard by the Council this morning against the proposed paving of Union avenue from Second street to Acacia street.

ACTIVITIES DEFENDED BY KRAMER

Major Says He Believes His Statements by Mail All Were True

Maj. Henry L. Kramer, on trial in Federal Judge McCormick's court with E. G. Lewis, promoter of the Atascadero project and various oil-drilling projects, yesterday took the stand in his own defense. He followed William Ahrens, auditor for Lewis, and also a defendant on the charges of using the mails to defraud.

Maj. Kramer said he believes to be true all the statements he made which were sent through the mails. He told of his activities for the last eighteen years, pointing out that he sold the patent on a nationally known patent medicine, for which, he said, he received $1,500,000. He was still on the stand when court adjourned. The case will be resumed today.

E. G. Lewis is scheduled to follow Kramer on the stand. It is charged that he and his two associates obtained $1,213,000 in a "personal-loan" campaign, making misrepresentations through the mails.

Consuming of Evidence Adds to Jail Term

A "hang-over" cost Edward McQuade thirty days more liberty yesterday, when he appeared before Municipal Judge Bush.

McQuade, a trusty at the Boyle Heights police station, is accused of breaking into the liquor room and consuming a goodly portion of confiscated evidence. His alibi of wanting to quench a "hang-over" failed to register with Policemen Meeks and Gleason.

In court yesterday, the defendant did not take time to explain how he received the "hang-over." He pleaded guilty to the charge.

Bus Competition With Street Car Service Urged

Granting of franchises to bus companies to compete with the street-car companies was advocated yesterday by R. W. Hadden at the meeting of the traffic and transportation section of the City Club.

George A. Damon reminded Mr. Hadden that competitive franchises would not be allowed unless it could be proved that the present street-car system is inadequate.

"Of course none of us would object to better service and I, for one, would not object to a reasonable increase in fares to make improvements possible and payable," said Mr. Damon.

Victor E. Wilson, who represents Glendale in hearings before the Railroad Commission, said the lower rate schedule established as an experiment by the Pacific Electric on that line last April has resulted in a 14 per cent increase in passenger travel and a 5 per cent increase in revenue for the company, even though extra cars had to be added.

Goose That's Not Goose on Wyman Menu

"Poor man's goose" is like Irish turkey in that it isn't what it is named, but is concocted out of materials inexpensive but palatable. Its mysteries will be unveiled at The Times cooking class this afternoon by Mrs. Mabelle (Chef) Wyman.

Another mystery she will elucidate is zabalone, a delicious dessert, often seen at Italian cafes.

Russian fritters, Italian salad and cheese biscuits with prune jelly will be demonstrated.

The Times cooking class meets Friday and Tuesday afternoons in the food demonstration rooms of the Manufacturers' Exhibit, 130 South Broadway, in the Southwest Building.

FIVE YOUTHS HELD IN CLUB BURGLARY

Five youths, all less than 21 years of age, were held for trial yesterday by Municipal Judge Valentine on a charge of burglarizing the Flintridge Country Club. They were E. E. Farrell, Roland Meyer, Clifford Sage, Wallace Dunne and Alex Overstrom. According to evidence offered by Dep. Dist.-Atty Chibate, the youths entered the country club on the night of February 22, last, and took four boxes of golf balls and three bags of golf clubs. Bail was fixed at $1000 each.

To Let Barber Shop

Plumbing in. Only $125 per month. Lease. Fine location. 629 South Olive street. Inquire Times Credit Department, at First and Broadway.

DEALS OF BERMAN REVEALED

Julian Tangle Witness Relates Mysterious Stock Transactions With Broker Streeter

Fred Packard, former "personnel officer" to S. C. Lewis, indicted president of the Julian Petroleum Corporation went on the stand in the Julian overissue cases yesterday and made Jacob Berman, also known as Jack Bennett, the butt of his testimony.

For the fifth time the name of C. C. Streeter, a broker, entered the case when Packard began relating asserted mysterious meetings and conversations between Berman and Streeter.

"Were you ever present at a meeting between Streeter and Bennett, and if so will you relate the circumstances," Keyes asked Packard, who is a State's witness.

"Once Bennett called me into his office and told me that Streeter was coming to see him. He instructed me to wait where I could see Streeter leave the elevator and then escort him to a private room at the end of the hall where the Julian offices were located in the Pershing Square Building," Packard testified.

DELIVERED STOCK

"When Streeter arrived I followed instructions and then returned and informed Bennett that Streeter had arrived. Bennett and I walked down the hall from Bennett's office to the room where Streeter was waiting, Bennett carrying a bundle of stock certificates. He delivered the certificates to Streeter and received a check in return."

Packard related a number of occasions where Bennett ran all other employees from the room when Streeter was there.

Further revelation of the asserted breach between E. H. Rosenberg, one of the defendants, who was working with Berman to handle the stock market for the Julian company, was made by Packard.

"Bennett cautioned those of us who knew of his dealings with Streeter to prevent this knowledge from reaching Rosenberg," Packard testified.

VISITS OF BANKER

I. L. Rouse, indicted banker, was a frequent visitor to the office of S. C. Lewis, but also was forced to wait in an anteroom many times before he was admitted to Lewis's sanctum, Packard testified in answer to a question by Keyes.

Packard also related several errands he had run from Bennett to Rouse and also from Rouse to Bennett, carrying blocks of stock one way, and returning with a check.

Lewis was introduced to Senator King, of Utah, in 1923, shortly before the Senator left on a trip to Russia, and prior to the time that King is asserted to have introduced Lewis to Los Angeles and sponsored him here, Packard related.

"Who paid yours and Senator King's bills at the Biltmore when you stopped there after being sent to Los Angeles?" Lewis asked Packard on cross-examination.

LEWIS PAID BILLS

"You did," Packard nodded, "but they went several weeks unpaid." Packard also said that his bill ran from $200 to $400 weekly, while "Senator King's was not so much."

Packard testified that he had often drawn money from the Julian cashier and sent it to various persons, some of the money being charged to Berman's account and some to Lewis's.

"A protected pool" run by C. C. Julian and Berman on money supplied by stockholders during the stock-pool manipulations preceding the company's crash was being reviewed at adjournment.

CHARGES MADE AGAINST LAVAN

Prosecutor of Culver City Accused Before Court

Rum Case Fugitive Tells of Advice to Quit Country

Judge Issues Citation and Promises Bar Inquiry

Serious charges of misconduct in public office were made against Frank J. Lavan, City Prosecutor of Culver City, yesterday in testimony before Municipal Judge Turney, asserting the prosecutor advised a defendant in a liquor case to "jump bail" and flee the country.

Gene Woolway, 46 years of age, Culver City cafe owner, recently recaptured in Ketchikan, Alaska, after he jumped a $7000 bail bond, pleaded guilty, received a record jail sentence for liquor violations and exposed the asserted malfeasance of Prosecutor Lavan.

Judge Turney has ordered Lavan to appear and show cause why he should not be cited for contempt of court and at the same time the magistrate declared he will lay all of the facts in the amazing case before the State Bar Association for an investigation. The court also is to hold a conference with City Prosecutor Lickley to determine probable criminal proceedings.

RECORD SENTENCE

Judge Turney sentenced Woolway to 955 days in the County Jail. It is the longest sentence ever imposed on a liquor-law violator in the Municipal Courts. For possession Woolway was fined $500 or fifty days in jail; for maintainnig a nuisance he received a year in jail, and on six counts of sale of liquor he received ninety days on each count, to run consecutively.

According to the testimony Woolway, who is coproprietor with Aimee Greenhalgh, in the Texas Toastery, 6444 Washington Boulevard, was arrested in a raid and posted bail to gain his freedom. His case was set for trial January 12, last.

During that time, he said, Prosecutor Lavan advised him to flee the country. Furthermore, he said, after he arrived at Ketchikan, Alaska, he was urged in a letter from Lavan to move into Canada where he would have a chance to resist deportation if he were arrested.

DOCUMENT PRODUCED

Miss Greenhalgh testified that she was unable to conduct business since Woolway was part-owner in the cafe, so Lavan drew up a power of attorney for her in behalf of the fugitive partner. She produced the document for the court record.

The woman also testified that she communicated with Woolway, through Lavan, while the former was in flight and a fugitive. She said she received several letters via Lavan from Woolway.

"To sum it up," Judge Turney said, "it appears Mr. Lavan has been guilty of serious unethical and criminal acts.

"For more than two years I have been engaged in a fight for clean courts and for the punishment of any attorneys, fixers or others who corrupt and degrade American life and bring disgrace upon our institutions and deprive the common people, those who have no wealth, influence or so-called 'pull,' of that justice which can come only through equal enforcement of all laws. In carrying out that policy it has been necessary for me to see that others have been punished and it now is my duty to see that Mr. Lavan is proceeded against vigorously."

Daro Sued by Muhamed for Match Share

Asserting Lou Daro, local wrestling promoter, refused to pay him his share of the proceeds of a wrestling match because he declined to "throw" the bout, Hassan Muhamed, wrestler, yesterday brought suit in Superior Court against Daro for $3928.

The match involved is one in which Muhamed met Renato Gardini here September 14, 1927. Muhamed asserts Daro requested him to "lose" to Gardini.

According to Muhamed, he was to receive 15 per cent of the gate receipts, which he estimated at $15,000.

The complaint was filed by Attorney Anthony Jurich.

Four Seized in Mann Act Case

Jean Gensva, 19 years of age, and Margaret Harrington, 21, recent graduates of a Kansas City high school, were arrested last night together with H. L. Rider, 36, of Rialto, and Robert Burton, 27, 5319 Fourth avenue, Los Angeles, on charges of violating the Mann Act.

The girls, who went to El Paso, Tex., after graduating from high school, told police that the men induced them to come to California with them, saying that it would be easy to get work here.

En route, the girls said that the men detained them and held them in virtual white slavery, according to police. The Harrington girl was found in a room at 741?½ South Broadway with the two men when they were arrested. Police found the Gensva girl being held a prisoner at 5103 East Twenty-third street.

Japan's Bishop Ends Visit Here

Bringing to a close a visit of several days in Los Angeles on his way home from Rome, Bishop Hayasaka, only Catholic Japanese bishop in the history of the world, left yesterday morning on the Daylight of the Southern Pacific for San Francisco for a short visit.

Bishop Hayasaka was accompanied by Mgr. Glavin and decided upon the daylight trip in order to see the beauties of the coast line between here and San Francisco. He will sail for Japan from Vancouver on the 17th inst.

STORAGE EMPLOYEE PLEADS NOT GUILTY

Mrs. Adah R. Fleishman

DATE FIXED IN WOMAN'S CHECK CASE

Attorney Informs Court Mrs. Fleishman Was Loan Shark's Victim

Mrs. Adah R. Fleishman, charged with six counts of issuing checks without sufficient funds, was released on her own recognisance yesterday by Municipal Judge Valentine after her attorney, Charles W. Rollinson, took the stand and told the court that the woman had been a victim of loan sharks and went through bankruptcy a year ago.

Although the complaint issued by Dep. Dist.-Atty. Scheinman charges issuance of only six checks totaling $3053.60, the complaining witness, R. L. Strong, told the officer that Mrs. Fleishman passed checks amounting to approximately $39,000.

Mrs. Fleishman, who gave her age as 38, was arrested at the offices of a large storage company at 1335 South Figueros street, where she has been employed for the last eighteen years.

In discussing the charges, Mrs. Fleishman declared they are unjust and that she is not guilty of fraud. She said the checks in question were post-dated at the time they were issued to give her an opportunity to borrow money elsewhere to cover them.

When arraigned before Municipal Judge Valentine, Mrs. Fleishman pleaded not guilty. Her preliminary hearing was set for the 16th inst.

Demurrers in Coogan Love Suits Filed

Demurrers to the dual suit of Mrs. Arthur Bernstein against her husband, and Mrs. Lillian Coogan, mother of Jackie Coogan, were served yesterday on Attorney Charles W. Cradick, representing Mrs. Bernstein, by Mendel Silberberg, representing Mrs. Coogan and Mr. Bernstein.

Yesterday was the last day for filing the documents in Superior Court, but as they were served on Attorney Cradick he announced that he would not take advantage of the fact that they are not on record in the court. They probably will be filed today.

Orders for Mrs. Coogan and Mr. Bernstein to appear at Attorney Cradick's office Monday to have their depositions taken were issued yesterday by Superior Court Judge Willis.

Hearing on the demurrer will be held Wednesday morning before Superior Court Judge Yankwich.

With the filing of the demurrer, a motion was also filed by both the defendants asking that the part of the complaint in which Mrs. Bernstein charges she was treated in a cruel and inhuman manner be stricken out. Hearing on the motion is requested for the 19th inst.

Attorney Cradick announced last night that he will request a hearing on the motion at the same time the demurrer is heard on Wednesday.

GRAND JURY STARTS NEW RUM INQUIRY

Division of Government Alcohol to Bootlegging Channels Looked Into

While government officials yesterday declined to discuss the matter, it is indicated that an extensive investigation was under way before the Federal grand jury regarding certain government releases of alcohol for industrial and commercial purposes. Federal officials would not admit that they are investigating recent government permit releases of alcohol, mounting to 40,000 gallons, which are said to have been diverted from the source intended to places where the liquor was used for beverage purposes.

Three sources of investigation are being used by the government, it was intimated; that of the secret service, the intelligence unit of the Internal Revenue Department, and the prohibition department, under Maj. McReynolds. It is also indicated that the investigation did not involve any Federal officials.

The grand jury also took up the case of Chan Foo, chief steward of a Los Angeles-bound steamer from Japan, and indicted him for illegal importation of opium. It is charged that he attempted to land $18,900 worth of opium at the wharf at San Pedro, but was discovered by a customs inspector who heard the cans, concealed in a laundry bag, strike on the wharf. Chan Foo's bail is fixed at $5000 and he now is in the County Jail.

ACCEPTANCE OF FIELD UP TO McKANE

Head of Land Operations to Rule on City's Gift to Navy of Airport

Formal acceptance of the plot of land a mile long and a half mile wide proffered by the city to the Navy for a full-fledged flying field capable of caring for all naval air operations in Southern California rests with Admiral McKean, in charge of land operations in the Eleventh Naval District, authorities of the battle fleet announced yesterday.

The field, located on the eastern portion of Terminal Island, near the Long Beach city boundary, is favored by air officials of the Navy because it affords ample facilities for both land and seaplane operations. It also is situated favorably for windage, fleet flyers point out.

The Long Beach municipal airport, temporarily accepted by the Navy does not receive the official favor accorded the Terminal Island site, because it is suited only for small land planes. Naval amphibian landing also must be considered, officers say.

It is expected to be ready for the Navy by June 25, when the fleet returns from the Hawaiian cruise, after $50,000 has been spent in development.

Drunk Driving Suspect Held for Jury Trial

Albert Schultz, 37 years of age, 602 Eileen street, manager of a rubber stamp company, was held for trial yesterday by Municipal Judge Baird for driving while under influence of intoxicants on the 4th inst.

R. D. Lemert of Wilmington testified Schultz crashed into the rear of his car and speeded off. Policeman Holt captured him in a commandeered automobile. Bail was set at $1000.

PROPERTY HUNTED

Police Asked to Find Belongings of Dead Woman

Police of Los Angeles will be asked to assist in a search for personal property which belonged to Amy Backe, who disappeared last September and who, on September 16, was found dead in a hotel on Figueros street, according to announcement made yesterday by officials of the Y.W.C.A.

Miss Backe, whose relatives live at Haga Station, Norway, left the Y.W.C.A. on September 12, leaving a note to the effect that she was going to take a position as housekeeper. She took with her a trunk, filled with wearing apparel, a watch and a bank book containing a balance account of $140.

MUCH ADO AT TEATRO MEXICO

Pathetic Old Building Blossoms in Fresh Paint, High Dignitaries Attend and Stock Company Outsings Itself at Benefit for Blue Cross Society

That pathetic old pile in Main street, near First street, erstwhile the Grand Operahouse, now Teatro Mexico, never was in such a gala mood as last night when Mexican society, joined by others of the Latin race, assembled at a benefit for the Blue Cross, a Mexican organization similar in function to the Red Cross of other lands.

The regular stock company of Teatro Mexico put on "La Princesa del Dollar," none other than the American operetta, "The Dollar Princess." Romulado Tirado, the little Spaniard who has been impresario and chief comedian of the company for several years here; Enriqueta Perez, the portly but charming prima donna who can sing and so is more popular with the gallery than the younger and more sprightly girls who look better than they sing, and David Martinez, the veteran opera baritone, who is half the show for his acting, all did their royal stuff to the delight of Mexican laborers in the gallery and Mexican society folk, Latin-American consuls and French, Italian and American friends in the boxes.

Gilbert Roland, cinema actor, appeared and there were other film folk there. Roland is the son of Luis Alonso, the Spanish bullfighter known as Paquiro, and a prime favorite in Mexico for many years, and the doughty don of the sword, now retired, who has stuck bulls in Juarez and Tia Juana in latter years, sat in a box all puffed up to see his famous son receive such an ovation.

Teatro Mexico which, as the old Grand, once had the best shows in the city, was all dolled up in turkey red paint and gold leaf. This is a secret that shall be a secret no longer: Members of the stock company, the large baritone, the equally portly tenor, the chorus girls and boys, and even Maestro Gonzalez, Jimenez, put on overalls the other day and did all that painting themselves, making the dingy old house look positively sprightly, if not new. You have to be an all 'round person to work in the Teatro Mexico company—dramatic actor, opera singer, on occasion stage hand, and when the house needs it, interior decorator.

Such are the struggles for art of "The Race" in this, the second (in population) Mexican city in the world. Theatro Mexico is Latin-American down to the prompter's box and the capricious variability of the hour of beginning the performances.

6% ON SAVINGS WITH SAFETY STATE SUPERVISED

39 Years of Strength and Stability

How $1000 Becomes $4000

A savings plan that three generations of "Pacific States" savers have found safe:

Every $1000 you save becomes $2000 in less than 12 years—and $4000 in 12 years more.

So a few years of saving at 6% compounded is *all* the *saving you have to do* to win financial freedom for the rest of your life—

It's a plan now being followed by more than fifteen thousand men and women.

Get the details of our 6% Savings Plan *now* by calling or sending the coupon.

Resources Over Ten Million Dollars

Established 1889

PACIFIC STATES SAVINGS & LOAN COMPANY

(A Building and Loan Association)

Sixth St. and Grand Ave.
Los Angeles, Calif.

Glendale Ontario

Send for Information

Name _____

Address _____

_____

_____

T-949

Don't dope YOUR Cough

It is not wise to use remedies which depend upon "dope" such as narcotics, chloroform, cannabis or tar products. They may stop your cough temporarily by numbing the tissues, as most cough mixtures do, but this is not enough.

The inflamed air passages must be soothed naturally, the germ-laden mucus loosened and expelled in order to effect a lasting recovery. PERTUSSIN assists Nature to accomplish these results in a remarkably short time—and it is absolutely harmless.

Sold by all druggists in large and small bottles

PERTUSSIN Safe for Every Cough

RIPPLING RHYMES

THREE DAYS' COUGH IS YOUR DANGER SIGNAL

Persistent coughs and colds lead to worse trouble. You can stop them now with Creomulsion, an emulsified creosote that is pleasant to take. Creomulsion is a scientific discovery with two-fold action; it soothes and heals the inflamed membranes and inhibits germ growth.

In all known drugs, creosote is recognized by high medical authorities as one of the greatest healing agencies for relief of coughs and colds and other forms of throat troubles. Creomulsion combines the creosote with other healing elements which soothe and heal the inflamed membranes and stop the irritation and inflammation, while the creosote goes on to the stomach, is absorbed by the blood, attacks the seat of the trouble and checks the growth of the germs.

Creomulsion is guaranteed satisfactory in the treatment of persistent coughs and colds, bronchitis, bronchial asthma, whooping cough, croup, influenza, and other forms of respiratory diseases, and is excellent for building up the system after colds or flu. Money refunded if cough or cold is not relieved after using according to directions. Ask your druggist.

PILES AND FISTULA

Cured without surgical operation. No detention from business. The relief is permanent. Write for booklet telling how our treatment is applied by our Physicians.

Conducted by Pat Bricker
Licensed Proctological Clinic
Suite 306, Chr. Jth & Grey.
Phone: 24-2-2, 9 A. M. to 5 P. M. Sundays, 9 A. M. to 1 P. M.

Of Interest to Women.

SOCIETY

BY JUANA NEAL LEVY

Mrs. Charles A. Gault was one of the charming hostesses of the past week, when she opened her home on Burnside avenue on two consecutive days to entertain a large group of her friends each time with beautifully appointed luncheons.

The first affair, a bridge-luncheon, was given the 6th inst., while the second, a novelty party and buffet luncheon, was an event of Wednesday, when old-fashioned games, stunts and other delightful pastimes were the order of the day. Beautiful prizes were given on each occasion, and the drawing-rooms and luncheon tables were a springtime bower of color, flowers used in the decoration scheme being rhododendron, sweet peas, snapdragon and ferns.

Dainty hand-painted novelty place cards marked covers for the following guests: Mmes. Paul C. Heydenreich, Dana B. Cox, Jennie Helen Keen, Arthur Hewitt, Frank DeLong, Daisy Bannerman Coats, Bowman Kerr, Al Gates, J. H. Heidt, C. A. Isaacs, Guy Huyett, Clarence Frank Suttle, Robert Green, Frederich Lyon, Carl Earl, Frank Demond, Rose U. Zoller, Max Dehner, Florence Bartlett, Norman Branch and Mae Dollmar, and, for the second affair, Mmes. Leland Moore, H. G. Sanger, William Priester, Bruce Blackburn, A. J. Banta, William Somers, George Davidson Gilmore, Melvin Trott, Dudley Black, Mary Gault, Mary Eynon, Mildred Sanger House, Ada Brown, Lewis Waltz, Jack Trebilcock, Victoria Crouse, Mme. Julia Bal De Zuniga, Mrs. Frank Dorian of New York, Miss Alma Dorothy Priester, Miss Elizabeth Blackburn and Miss Mary Jane Keeling.

Bon-Voyage Affairs

Mrs. George Leslie Smith and Mrs. Judson C. Rives, who leave Los Angeles April 13 for New York, whence they will sail the 14th aboard the France for Europe, are being the honorees of many farewell courtesies, one of the most delightful of which will be the luncheon to be given next Friday at the Biltmore by Mrs. Lelland Atherton Irish. Mrs. Irish has extended invitations to Mrs. Allan C. Balch, Mrs. Cecil Frankel, Mrs. Robert I. Rogers, Mrs. George Schneevoigt, Mrs. J. Boyce-Smith, Mrs. Carl Blisset Pix (Hallie Estes,) Mrs. E. R. Furman, Mrs. Mattison Boyd Jones, Mrs. Orville Routt, Mrs. Horace H. Mullin, Mrs. William Read, Mrs. Arthur Wright, Mrs. Walter Robey Simons, Mrs. Frank William Davey, Miss Violet Hart and Miss Jean Hill.

Wednesday, the 14th inst., Mrs. Nicholas E. Rice will entertain in her home at 377 South Occidental Boulevard for Mrs. Rives and Mrs. Smith, the affair to be in the form of a luncheon. Mrs. Rice plans to decorate her home with a profusion of spring flowers for the occasion, with red in predominance, and as bidden besides the honorees, Mrs. Willetta J. Hole, Mrs. William Rhodes Hervey, Mme. Ellen Beach Yaw, Mrs. Oliver S. Hershman, Mrs. Ralph Heath, Mrs. Lewis Andrews, Mrs. Robert London, Mrs. Hanson Moor and Mrs. Harmon D. Ryus. The 22nd inst. she will also be a hostess entertaining for thirty guests with a bridge-luncheon in her home.

Betrothal Announcement

Announcement is being made by Mr. and Mrs. Hugh Talbot of 428 South Hoover street of the engagement of their daughter, Miss Helen Talbot, to Arthur Kent Evans of Long Beach.

The news was first told Friday evening, the 2nd inst., at a dinner party given in their home by Mr. and Mrs. Talbot for Miss Helen Stowers, Miss Mabel K. Hill, Miss Virginia Grece, Robert E. Ferguson of Long Beach, William Breene, Charles Tedford and Arthur Kent Evans.

No date has yet been chosen for the wedding.

Leave for San Francisco

Members of the Alpha and Gamma chapters of Iota Tau Tau, legal sorority, left last evening for San Francisco, where a new chapter is being installed in the San Francisco Law School. Miss Alice Marshall, dean of the Alpha chapter at Southwestern University, and Miss Madeline Furlong, national treasurer, will be hostesses at a dinner to be given Thursday evening for the alumni chapter, of which Miss Dolly Prichard has just been elected dean.

Making the trip north to attend the banquet and installation Saturday evening at the Hotel St. Francis were the Misses Marie Cousland, Ediesa Hartley, Lois Preston, Alice Marshall, Rosalind Bates, Madeline Furlong, Dolly Prichard, Mary Rousch and Gertrude Parker.

At Home

Cards have been issued by Mr. and Mrs. S. Seymour Thomas for a tea to be given from 3 to 6 o'clock Sunday afternoon in their home, 323 North Rosemont avenue, La Crescenta, where a recent portrait of Dr. George E. Hale, destined for the Academy of Science at Washington, will be exhibited.

Mr. and Mrs. Thomas will give their last at-home April 8, after which they leave for Europe for the summer.

Gay Occasion

Mr. and Mrs. Stanton P. Welsh entertained Tuesday evening with a dinner party at the Hotel Huntington in Pasadena, during the informal Tuesday evening dancing, which proved to be unusually gay this week, their party being given in honor of Mrs. Charles G. Le Forgee and her sister, Miss Roberta Harvey, who arrived Tuesday morning from Chicago. Mrs. Le Forgee and Miss Harvey are daughters of Dr. and Mrs. Robert H. Harvey, and took an active part last winter in the social affairs of Pasadena.

Included among the dinner guests were Mr. and Mrs. C. O. Miller, Mr. and Mrs. Hugh Fleming, Mr. and Mrs. Carl Dietrichsen, Mr. and Mrs. John F. Riddell, Miss Elizabeth Squier, Miss Mary Bradley, Miss Marion Williams, Miss Dorothy Williams, Miss Katherine Burnham, Miss Lois Kingsley, Miss Elaine McAlpin, Miss Irene Victor, Miss Gertruda Finucane, Stuart Squier, William Garrett, Edwin Gaffney, Claude Gaffney, Tom R. Williams, Vincent Burns, George Arundel, Louis Gordon, Will Huston, Earle Huggins, Jack Dalton and John Jewett.

GUGGENHEIM SCION ON VISIT

Great-Grandson of Magnate in City

[Tycko studio]

Mrs. William Spiegelberg and her grandson, William Spiegelberg Frank.

VISITING at the Ambassador with his grandparents, Mr. and Mrs. William Spiegelberg, is little Billy Frank, great-grandson of Isaac Guggenheim. Mr. and Mrs. Spiegelberg, who came from New York to pass the winter in Los Angeles, were honored recently at a dinner party given at the Ambassador by Mrs. Adolph Ochs.

No Other Like it

Do you crave something extra good?

Then a hearty bowl of steaming hot Heinz Cream of Tomato Soup for you. It's the richest, most appetizing tomato soup you ever tasted.

Every spoonful of it brims with flavor—the fresh flavor of garden grown tomatoes, the flavor of choicest spices—richened and rounded and made altogether delicious by smooth, sweet cream—plenty of smooth, sweet cream.

HEINZ cream of tomato SOUP

57

WITH THAT JOYOUS FLAVOR

OAK KNOLL REROUTING DISCUSSED

Meeting Decides on Study of Conditions Along Line Before Making Order

A conference yesterday on the request of the city of Pasadena for a rerouting of the Oak Knoll interurban lines of the Pacific Electric Railway resulted in an agreement that representatives of the foothill municipality, railway officials and engineers of the State Railroad Commission will make a further fact-finding study.

At yesterday's conference it was disclosed that the rerouting of the Oak Knoll cars will involve an expenditure of $100,000 and result in additional operating costs.

However, it also was brought out that the revenues of the line will be increased because the rerouting will furnish a large residential district with a type of service it does not now enjoy.

The proposed rerouting calls for the operation of the Oak Knoll cars north on Lake avenue from Colorado street to Washington street, in lieu of the present operation on Colorado street from Lake avenue to Fair Oaks avenue.

The first results of the joint investigation and study will be made known at another conference on the 27th inst.

SOUND AUCTION BRIDGE

by Wilbur C. Whitehead
The World's Greatest Authority...

Each day is published a complete hand processed by Mr. Whitehead. These hands may be played with cards by one, two, three or four players. Fill out a chart of your own and compare it tomorrow with Mr. Whitehead's play. Do this each day and carefully read Mr. Whitehead's explanation, and you will find that your knowledge of the game will progress rapidly. Compare your bidding and play with that of your friends—the comparison may be illuminating.

HAND NO 95

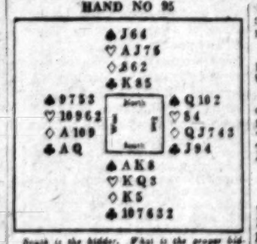

South is the bidder. What is the proper bidding and play?

Record the bids that each player should make, assuming that he does not see any of the other hands.

These hands must not be bid or played "Double Dummy," i.e., as though all four hands were exposed.

NOTE—In recording the Auction, or the play, use "S" for Spades, "H" for Hearts, "D" for Diamonds, and "C" for Clubs. Use "N.T." for No Trumps, "DBL" for double, "REDBL" for redouble.

Mr. Whitehead will answer questions concerning your Bridge problems. Write to him care of this paper, inclosing self-addressed stamped envelope.

Yesterday's Hand as played by Mr. Whitehead

HAND NO 94

S—♠ Q 9 8 7 2 ♡ 9 6 4 ◇ — ♣ A K J 5 4
W—♠ J 10 4 ♡ Q 10 8 7 ◇ 6 2 ♣ Q 10 7 6
N—♠ A K 6 ♡ J 5 2 ◇ A K 10 8 5 4 3 ♣ —
E—♠ 5 3 ♡ A K 3 ◇ Q J 9 7 ♣ 9 8 3 2

The Correct Bidding and Play

THE PLAY

(Bracketed card shows lead to each trick)

Trick	South	West	North	East	Won by N	Won by S
1	H4	(H7)	H2	HK		1
2	HA	H5	H8	(H3)		1
3	H9	H6	H7	(H10)		1
4	S7	(H10)	D3	C2	1	
5	S8	S4	SK	S3	1	
6	C4	D2	(D9)	D7	1	
7	CA	C6	(DK)	D8	1	
8	S9	(S10)	DQ	D10		1
9	C7	(C8)	D5	CK	1	
10	(S2)	S7	SA	S5	1	
11	SQ	C7	(DJ)	D4	1	
12	(CA)	C10	DA	C4	1	
13	(SA)	C9	S6	C3	1	
				Total Tricks Won	9	4

	Declarer	Opponents
Point Score	27	
Honor Score	30	

THE BIDDING

South Bids	West Bids	North Bids	East Bids
1 C	Pass	1 D	Pass
1 S	Pass	Pass	Pass

Final Bid 1 S Played by South

Salient Points of the Bidding

North quite properly takes out South's Club bid with one Diamond rather than with No Trump, although had he bid No Trump, the final result would have been the same, as in either case, South will show his Spade suit and the hand will be played with Spades as Trump. This normal result of the bidding is unfortunate for North and South, as they can readily go game at No Trump and do not make game at Spades against perfect defense.

Salient Points of the Play

Trick 4. This is one of the few hands with which the lead of a card which permits the Declarer to trump in one hand and discard in the other is justified, because Declarer's discard is not apt to result in any advantage, since it must be in one of the partnership suits, and also because of West's secondary strength in trumps. South trumps the fourth Heart lead in his own hand instead of in Dummy in order to preserve the three trumps in Dummy, as his obvious play is to attempt to establish the Diamond suit instead of the Club. If the adverse Diamonds are split 3-3, game is virtually assured by keeping the three trumps in Dummy.

Trick 5. Since Declarer's scheme of play is not entirely dependent upon catching one of the adverse trump honors on the first lead of trumps, he can not risk the loss of game by playing low in Dummy, especially where gain could not well be foreseen.

* (Copyright, 1927, Republic Syndicate, Inc.)

CHEF WYMAN'S Suggestions for TOMORROW'S MENU

Every Tuesday and Friday at 1:30 o'clock Mrs. A. L. Wyman will conduct a free class and demonstration of good cookery in the lecture room of the Southern California Manufacturers' Exhibit, 139 South Broadway.

Breakfast
Grapefruit
Bacon and Eggs
Whole-Wheat Biscuits Fig Jam
Milk Coffee

Luncheon
Beef Steak Pie
Spinach Salad, Asparagus Tips
Sliced Peaches and Sand Tarts
Tea

Dinner
Avocado Cocktail
Breaded Veal Cutlets
Piquante Sauce
Potatoes Au Gratin
Peas and Carrots
Pickled Beets
Rhubarb Pie
Coffee

BEEF STEAK PIE

Four cupfuls of cold cooked meat, two slices of bacon, half a dozen medium-sized potatoes, thyme, bay leaf, parsley, salt, pepper and cayenne. Line a baking dish with pastry, and bake, cut the meat into very fine dice, season well, rubbing it with the minced thyme, chopped parsley, bay leaf, salt and pepper; place in a saucepan and cook for about twenty minutes. Cover with a cupful of water, place in the baked crust, dot with bits of butter, and place over all a layer of pie crust. Bake in the oven until the top crust is well browned.

SAND TARTS

Three cupfuls of browned sugar, one cupful of butter, one teaspoonful of salt, two whole eggs, and the whites of three, one teaspoonful of vanilla, about three and a half cupfuls of flour, cinnamon, blanched almonds.

Cream the butter and add the sugar slowly and beat until creamy. Add the three well-beaten eggs and the flour, sifted with the salt and the vanilla. Mix altogether, roll out thin and cut in rounds. Beat the whites of the eggs until stiff and dry. In the center of each round, place a teaspoonful of the egg white. Dust with granulated sugar and cinnamon and finish with three halves of almonds. Bake in a quick oven.

SPINACH SALAD, ASPARAGUS TIPS

Three cupfuls of cooked spinach, one-fourth of a cupful of lemon juice, two teaspoonfuls of onion juice, a half a teaspoonful of salt, a fourth of a teaspoonful of paprika. Chop the spinach very fine, press out the excess moisture, add the lemon juice, onion juice, salt and pepper. Mix thoroughly. Pack tightly in small molds, that have been greased with salad oil and chill. Unmold on lettuce-covered plates. Garnish with asparagus tips. Serve with mayonnaise.

BREADED VEAL CUTLETS

Have four veal cutlets cut thick. Pound well and trim them into neat shapes. Beat up an egg and mix with it one-half a teaspoonful of finely chopped parsley, one-fourth of a teaspoonful of finely grated lemon rind, and season with salt and pepper. Dip the cutlets in the preparation, drain, coat with bread crumbs and fry in deep shortening, slowly until well-cooked through.

SAUCE PIQUANTE

To two cupfuls of drawn butter, add one tablespoonful of vinegar and one of lemon juice and two tablespoonfuls each of chopped capers, pickles and stoned olives, and a few grains of cayenne.

Mrs. Wyman does not reply to letters, but requests for recipes are answered in the department PRACTICAL RECIPES. (All rights to reproduce reserved by A. L. Wyman.)

ENGINEER TO ADDRESS MUNICIPAL INSTITUTE

Miller McClintock, chief consulting engineer of the Chicago Association of Commerce and a director of the Albert Russell Erskine Bureau of Street Traffic Regulation, will discuss "Street Traffic Regulations" at the Institute of Municipal Administration August 13 to 18 at the University of Southern California. Mr. McClintock formerly was in charge of the municipal research bureau of Harvard University and is the originator of the Los Angeles traffic code.

HEALTH and DIET ADVICE

by Dr Frank McCoy
Author of "Eat Your Way to Health"

Dr. McCoy will answer personal questions on health and diet, addressed to him, care of The Los Angeles Times. Inclose stamped, addressed envelope for reply.

A STUDY OF APPETITE

Normal hunger for food will only occur with a person who is of normal size and who does enough physical exercise to make the bodily tissues call for nourishment.

If desire for food comes only after one has started to eat it must be called a "cultivated" appetite and cannot be true hunger. Sometimes this "false" appetite disappears after one has taken only a few mouthfuls of food and this also cannot be called true hunger.

ANOREXIA

The loss of both appetite and hunger is designated by the word "anorexia." With this condition there is a perfect aversion for food and every kind of food is distasteful. This is usually caused by some kind of gall bladder or liver disorder and may be due to what is commonly known as "biliousness."

PAROXIA

When there is only an appetite for unusual substances we speak of "paroxia." One with this condition may like to eat only pickles or perhaps candy or some other food with a decidely agreeable taste.

BULIMIA

When a patient becomes hungry soon after a meal we speak of "bulimia." This, of course, is a distinct perversion of appetite and cannot come from real hunger. It is rather a common condition with those who have a certain mild form of gastritis. The insistent irritation of the stomach makes one imagine he is hungry for more food when in reality the delicate lining membrane of the stomach is in an inflamed condition and already overdistended with food. Adding more food only makes the trouble worse and does not relieve the symptom.

POLYPHAGIA

When a patient takes a large amount of food, much more than at his regular meals, we speak of "polyphagia," which is very much the same as "bulimia." This is the typical gluttonous type and wherever ten people are gathered together at the table you will find at least one or two who suffer from "polyphagia," which is just a polite way for saying they are gormands. The cause of this abnormal desire for large quantities of good must be considered as due to mental conditions, although a cure can often be accomplished through this type of people forcing themselves to live on an abstemious diet over a period of several weeks.

ACORIA

When there is no feeling of satiety no matter how much the patient takes we speak of "acoria." The cause of this is very similar to that of polyphagia.

All such perversions of appetite must be considered partly from their mental causes and also from their physical causes. The one with an irritated nervous system may develop any one of these abnormalities or perversions of appetite. Where there is an aversion to food or an abnormal desire or craving for large quantities of food an adjustment can usually be made to normal if the patient will put himself on a short fruit fast or live on nothing but green vegetables for several weeks. Irritating toxins will thus be thrown out from the body and the mental training from living on an abstemious diet will teach the patient the difference between normal hunger and false appetite.

I have sent my special article called "A Good Curative Diet" to thousands of people and will send a copy of same to you upon your request. Write to me in care of this newspaper and ask for this article, and through the courtesy of the paper I will send it to you.

QUESTIONS AND ANSWERS

Question: A Reader asks: "What would cause neurasthenia in a girl 20 years old and is it the same as nervous prostration? Also, does it lead to insanity, as I have read in these 'Culture' books?"

Answer: The term neurasthenia is applied to many types of nervous disorders. Nervous prostration is simply an exaggerated form of neurasthenia. Most insane people were neurasthenics at one time, but all conditions of nervousness can be overcome if you will make a careful study of your mental and physical habits and adjust them so that you develop normal poise and perfect physical health.

Q.: X. Y. Z. asks: "What is wrong with a meal of onions, potatoes, meat and pie with whipped cream? Would fish in place of the meat be equally wrong?"

A.: There are plenty of reasons why the meal you suggest would be a bad one. Anyone who wises to be careful of his diet should avoid the gas-forming onion, as well as the combination of meat and potatoes. Just try this: Eat the meal you suggest on one day and the next day eat a meal composed of lean meat, spinach, string beans and celery. The way you feel after each of these meals will convince you that there is something to food combinations after all. Fish may always be used in place of meat.

Q.: C. V. writes: "I have cured constipation by your fast and diet, but my skin has not cleared up. Is there anything I can do to help this?"

A.: Treatments by a beauty specialist are often helpful in clearing up a skin which has blackheads or pimples. Even though the cause of intestinal poisoning has been removed, the circulation in the skin itself is often defective and can be helped through the proper local treatments.

Husband Gets Rock Pile Job

Failing to comply with a court order requiring him to pay $30 a month for support of his daughter, Carmelita, Frank Billings, 24 years of age, plasterer, was sentenced to a year on the rock pile yesterday by Municipal Judge Georgia Bullock.

Mrs. Loundry Billings told Deputy City Prosecutor Ida V. Wells that her husband has paid her but $9 since November 2, 1927.

TREE TEA
ORANGE PEKOE
is a blend containing the finest mountain growths of
INDIA TEA

MARVELOUS OPPORTUNITY

Auction Bridge, per Lesson, $1.60.
In Series of 5 Lessons.
Single Lesson $2.50
Morning, Afternoon and Evening Sessions, April 16-17-18-19-20.
First Appearance on Pacific Coast
WILBUR C. WHITEHEAD
World's Greatest Authority Auction and Contract Bridge
Ambassador Hotel
Under the Auspices of
MRS. EDWARD CHAUNCEY RICE
Make Early Reservations With MRS. FOSTER—Bridge Studio.
Gaylord Apartments, 3355 Wilshire Blvd.
Telephone DUnkirk 4000

Wallpaper Works Wonders

WALL PAPER deserves the chief credit for many a charming interior. Nothing is more important than the walls of your home.

We have sales persons well qualified to help you select the right paper for your individual needs.

We pride ourselves on the great variety of new imports and fine domestic hangings that we have for your selection.

Satisfactory hanging is an important element in the appearance of your paper. We do such work for 50c per roll. We also do all kinds of interior painting and decorating. Call TUcker 4877 for estimate.

C. W. Stockwell
817 W. 8th, near Figueroa
Wholesale Retail

Fate of Hickman and Hunt in Toms Murder Will be in Hands of Jury Today

SPEEDY VERDICT HELD PROBABLE

Arguments Half Completed in Joint Death Trial

Prisoners Expected to Start for Prison Tuesday

Plea for Welby Hunt Based on Dominance Issue

...women and six men late today will be deliberating on their ...ict as to the guilt or innocence ...liam Edward Hickman, con... slayer, and Welby Hunt, ...ssion, who are on trial ... murder of C. Ivy Toms in ... a two-door pistol battle on Christ... Day, 1926.

When the eighteenth day of the ...ial hearing adjourned last night ...y's case at 10 a.m. the ar... ...ere half completed and this ... Attorney Gilmar will con... ...n his plea for young Hunt. At... ...which then will make the ... ...ments for Hickman, and ... followed by Dep. Dist.-Atty. ... who will close for the ... Judge Craig expects to ... instructions to the jury ... the noon recess.

QUIZ VERDICT SEEN

Courtroom observers and officials ...ere predicted last night ... ...ictions will be in the ... ...e court within a short ... ...e jury retires.

...ding as early verdict, ...pronouncement of sentence by ... Judge postponed until Tues... ...Attorney Walsh yesterday be... ...ake for the trip of ... ...to San Quentin, where the ... ...will await hanging ... ...Undersheriff Biscailuz, ...Dewar and Assistant ... ...Hart, who probably will ac... ...Hickman on his journey ... ...death cell, expect to leave ... ...immediately after sen... ...pronounced, and, with pros... ...expect to start Tues... ...Hickman will be taken ... ...Quentin in company with ... ...prisoners, and will be handled ... ...manner.

AUTO REPORT DENIED

...reports that the body of Hick... ...will be turned over to the ... ...Clinic in Rochester, Minn., ...examination of the child... ...brain, were characterized ... ...rumors" yesterday by officials ... ...Clinic.

...final arrangements have been discussed as to the disposal of Hickman's body, and that any such statements are without his approval.

With the verdict in the "not guilty" phase of the hearing in the records the second phase, or the "not guilty by reason of insanity" plea of Hickman, will be disposed of in little time, according to all attorneys. Hickman's counsel plan to offer a motion requesting a new jury, but expect a denial from the court. They then will stipulate with the prosecution counsel that the testimony heard in the first phase is the testimony of the second. Arguments will be waived and the jury will retire for their verdict after hearing the instructions of the court. The entire hearing will not consume more than two hours, according to the attorneys.

PLEA OF DOMINANCE

Defense Attorney Cantillon in his argument yesterday made a plea against a second death penalty for Hickman, and charged that the present trial is unnecessary and not fair to the people of Los Angeles county.

For two hours A. Gray Gilmer, Oklahoma City attorney, pleaded with the jury in defense of young Hunt. He branded Hickman as the master-criminal who dragged Hunt into the quagmire of sin and shame. He referred to Hunt as "compelled at the point of a gun to carry out the attempted robbery which resulted in the death of C. Ivy Toms." Dominance of Hickman and reasonable doubt as to the person firing the actual shot were the basic points in the Gilmer argument.

Mrs. Eva Hickman, mother of Hickman, and Alfred, the brother, were seated just inside the rail during the entire day. This was the mother's only appearance during the proceedings of the two trials, except for her few minutes twice on the witness stand.

COUNCIL HEEDS PROTESTS

Proceedings Dropped Right and Left in Belated Response to Overassessment Pleas

Property owners who are battling against unnecessary improvements resulting in burdensome special assessments fared well at hands of the City Council yesterday, indicating that the Council slowly is awakening to the seriousness of the overassessment problem.

The Council yesterday forthwith ordered the proceedings abandoned for the construction of the Holly Drive storm drain north of Franklin avenue in the Hollywood district. Councilman Alber said that apparently the protest is a majority one, so Councilman Hall moved that the proceedings be abandoned. The motion was adopted.

INQUIRY ORDERED

Petitions were considered for the installation of ornamental lighting posts on Claremont avenue from Tracy street to Lyric avenue.

"I notice that a lot of subdividers have signed these petitions asking for the lights," said Councilman Hall. "Let's find out if the people who live there and the contract owners of the lots who are to be assessed want these lights."

So the lighting post matter was continued until April 9.

The Council yesterday in its belated eagerness to find out what the property owners who are to pay for improvements want even turned down a 52 per cent petition for the proposed paving with patented pavement of One Hundred and Seventh street from Ansac avenue to Santa Ana Boulevard.

WARNED OF FORGERIES

Councilman Colden also warned the Council to examine improvement petitions carefully, especially those asking for patented pavement, for forgeries.

Without waiting for the legal proceedings to unwind, the Council granted premature majority protests against the paving of Orange Grove avenue, Ogden Drive and other adjacent streets, and ordered these proceedings abandoned.

TAXPAYERS POLICED

Collector Has Officer on Job to Keep Order in Line-up

While the opening of the annual rush to pay income taxes, Collector of Internal Revenue Welch yesterday had Patrolman Lukomski placed in charge of the throng which now is daily lined up to care for their tax returns. He sent out another urgent message that income taxpayers promptly send in their returns, either in person or by mail. In case of the use of the latter method it is necessary that the return be signed and acknowledged by a notary public.

"If in doubt as to filing," said Mr. Welch, "file anyway and be on the safe side. All that is necessary is that the taxpayer send in a check with the return. This will expedite the entire matter."

LACY HELD FOR AUTO FATALITY

Charged With Manslaughter in Death of Boy

Also Accused of Failing to Stop and Render Aid

Released on $5000 Bond Following Inquest

A charge of manslaughter and two charges of failure to stop and render aid were made against William G. Lacy, Jr., by the District Attorney's office yesterday as a result of the death of Jackie Goldenhar, a 9-year-old newsboy, and injury of Miss Hilda Smith in a traffic accident Saturday night.

Municipal Judge McConnell ordered Lacy to appear in Municipal Court, Division 3, on the 19th inst., for arraignment and setting of a date for preliminary hearing. Lacy provided surety bond of $5000 and was released from jail where he has been since the accident.

Dep. Dist.-Atty. Scheinman moved against Lacy at the conclusion of a hearing conducted by Coroner Nance at which a jury of seven men found the newsboy's death was caused by Lacy's "excessive speed" and "reckless driving."

Lacy voluntarily took the stand in the Coroner's trial and testified that he first saw Miss Smith about fifteen feet in front of his car when he was driving about thirty miles an hour; that he swerved suddenly to dodge her, was doubtful at the time whether he had hit her, but continued without slackening speed and that he did not see the boy or know at the time that he had struck the boy but thought he had run over a traffic button.

TELLS OF MENTAL "FUNK"

The defendant testified that he was "in an absolute mental funk" and so confused that he drove about a mile and one-half without slacking his speed and then stopped to determine whether he should go back and see what had occurred. When he did stop, he said, another automobile drew alongside him and the driver told him he had probably killed some one, that he had better go back and that he would find a mob waiting for him. He said he did not go back.

Lacy testified that he may have been in a similar state of "mental funk" in France. Later the Coroner asked him whether he had been shellshocked in France and he said, "not exactly." After Lacy testified that he thought he had run over a traffic button when he hit the boy, Scheinman asked him whether his headlight was not bent "clear back" and he said it was. The defendant testified that he had had two drinks that day, but was not under their influence at the time of the accident.

Miss Smith, 20, of 1127 East Seventy-fifth street, was unable to appear at the hearing, it was announced, because of her injuries, the extent of which was not stated.

Alex C. Barker, 1036 East Seventy-sixth street, said he saw the Lacy car hurl Miss Smith through the air after striking her while she was in a pedestrian zone, Seventy-seventh street and Central avenue.

Ward G. Holman, motorman of the street car, said the boy was getting ready to talk to him about two feet from the side of the street car when the Lacy car dashed up, struck the boy and speeded on at forty-five miles an hour as the boy's body dropped in parts from the machine.

E. L. Howard, 1213 East Eighteenth street, said he saw the accident and pursued the death-dealing car until it stopped and then told the driver (Lacy) that he might have killed some one and that he had better go back. He said Lacy would not tell his name and appeared "in a terrible fright." Lacy did not talk intelligently and wrung his hands, Howard testified.

JURY OUT THIRTY MINUTES

George S. Clark, 1322 East Seventy-seventh Place, testified that "no sane man would drive like that" in describing the speed of Lacy's car at the crossing and street-car stop. He said he heard an impact, then a motor accelerate and looked up to see "the boy's body come out from behind the car like a bundle of rags." He said he pursued the car but was outdistanced.

Lacy appeared at the trial with an attorney, Edwin A. Meserve.

The jury was out thirty minutes.

Lacy was taken into custody Saturday after the accident when he alighted from a taxicab at his home, 2408 Wild Oak Drive. He was identified by means of his car number.

DEATH-CAR DRIVER MUST FACE TRIAL

William G. Lacy, Jr.

SLEEP PARTIES INVESTIGATED

New Thrill Quest Charged to Students

Two Girls Found on Street Semiconscious

Blame Attackers, But Police Have Own Theory

Co-operation of school authorities in a sweeping investigation of asserted "sleeping tablet parties," said to have been conducted by high-school students, was sought last night by Capt. Littlejohn of the narcotic squad and Capt. Jones of the juvenile division as an aftermath to the finding of two girls lying in a semiconscious condition in front of 1102 West Thirtieth street yesterday.

The two girls, Beverline Manis, 16 years of age, 8321 Eighth avenue, and Neoma Matthews, 16, 4757 Denker avenue, Manual Arts High School pupils, told police a lurid story of how they had been forced by two men at the point of a gun to get into a car and later had been made to drink some stuff out of a bottle after which they lost consciousness.

But Officer J. E. Chase on duty at a school crossing at Fifty-fourth street and Fifth avenue reported yesterday that the two girls were among a carload of students he stopped on Wednesday afternoon because they seemed to be intoxicated. When he questioned them they told him they had been taking some sleeping tablets "just for a thrill." He took their names and let them go on their way.

Others in the car were Walter Stewart, 16, 423 West Forty-first street, who was driving; Pearl Gordon, 16, 3421 Hyde Park Boulevard, and Audrey Jones, 15, 1429 Sixth avenue.

After an examination at Juvenile Hall it was found that the girls had not been attacked, and it was believed by police that their condition was the result of having taken the sleeping tablets.

The sleeping tablets which the students said they had taken are authorized by law and openly sold, Capt. Littlejohn said.

Several other complaints have been made to the police department of high-school students who have put on "sleeping tablet parties" in search of a "new thrill."

U.S.C. GETS SCHOOL OF JOURNALISM

New Department Receives University Sanction on Eve of Newspaper Day

More than 200 high-school students today will participate in celebrating the announcement that a department of journalism has been sanctioned by University of Southern California authorities at the sixth annual newspaper day on the local campus.

ROY L. FRENCH

President Von Kleinsmid yesterday approved the department, to start with the fall semester.

Roy L. French, member of the local faculty for one year and former head of the journalism department at the University of North Dakota, will head the newly created department.

Speakers on the program include Tobias Larson, president of the California Newspaper Publishers' Association; John Long, managing director of the same organization; Neil R. Murray, editor of the El Monte Herald; Crombie Allen, editor of the Ontario Report; Nelson J. King of the Pomona Progress - Bulletin.

IVAN BENSON

The Crombie Allen trophy will be presented this noon to the high school entering the best newspaper in the annual contest.

Ivan Benson, member of the journalism faculty at the University of Kansas, is coming here to augment the present staff. Mark Goodnow and Miss Julia McCorkle, present instructors, will remain with the new department.

WYOMING RALLY SATURDAY

Wyoming State folk will rally in Sycamore Grove all day Saturday. County registers will be open all day. The program will follow the basket dinner hour.

RATE JUMP CHARGED IN POWER ROW

Gas Company Declares Municipal Bureau Raised Street Lighting Price

That the municipal Power Bureau, which is resisting an attempt to obtain competitive bidding for ornamental lighting current and maintenance service, put over an increase in rates for overhead street lights which is costing the taxpayers $20,000 a year is charged in a letter from the Los Angeles Gas and Electric Corporation filed yesterday with the Board of Public Works. This board has under advisement the company's request to bid for the ornamental lighting current and maintenance at the company's proposed rate of 3 cents per kilowatt hour.

The Power Bureau, which charges 4 cents per kilowatt hour, last year collected more than $1,000,000 from assessment payers for this service, and will collect more this year unless the rates are reduced. At the company's 3-cent rate, the saving to the assessment payers will be $300,000 a year.

In resisting the granting of the company's request to be permitted to bid for the ornamental street-lighting business, Chief Electrical Engineer Scattergood, of the Power Bureau, filed a long letter with the Board of Public Works in which he asked the board to investigate the company's rates for overhead street lighting, which is paid for out of the general funds of the city. The company indorsed Engineer Scattergood's request for an investigation, and points out that the municipal Power Bureau's chief had omitted from his letter any reference to the Power Bureau's $5 a year increase for overhead current which has been in effect since 1920.

More than 2000 of the overhead lights are served jointly by the company and the Power Bureau, the company furnishing the poles and wires, and the Power Bureau the current and maintenance of lamps. For rental of the poles and wires the company receives $38.90 per light per year, and the Power Bureau receives $30 a year per light for the current and maintenance of lamps.

BE SURE you get India Tea or a blend or Tea Bag containing India Tea

Ask for any of these brands

ALMAR. ASCO. ASTOR. BANQUET. BUNGALOE. BUTLER'S ORANGE PEKOE. CONQUEST. GOLDEN WEDDING. GRANDMOTHERS. GRISDALE. HOUSE of COMMONS. HOUSE OF LORDS. JEWEL INDIA. KILLARNEY. LEGGETT'S OPERA. LIPTON'S. MARCELLA. MAXWELL HOUSE. MERCO. MISSION GARDEN. MONARCH. NECTAR. PARKE'S GOLD CAMEL. REEVES BEST. RIDGWAYS. SALADA. SORMACO. S. S. P. SAHIB. SUNBEAM. TAO. TETLEY'S. THE "400." THOMAS J. WEBB. TREE TEA. UPHAM'S. WORTHMORE.

India Tea stimulates the system as no other drink can.

India Tea is equally delicious either hot or iced.

Those who know and appreciate good tea always prefer INDIA Tea

Issued by the Growers of India Tea

This Sunday--March 11

(*Postponed last Sunday on account of rain.*)

The world's *largest* PIE

will be baked at

Studio City

"Where Fortunes Will Be Made"

Motion Pictures Will Be Taken by the International and the M.-G.-M. News Reels—

Mack Sennett's Cinema Beauties—Al Christie and His Bevy of Lovely Stars—Will Be There.

Special Stunts Will Be Staged—

Be on the ground at 2 p.m. to see this gigantic pie, made from **Modern Maid Prepared Pie Crust,** go into the built-for-the-occasion oven.

Baking personally supervised by **Prudence Penny** of The L. A. Examiner.

EVERYBODY INVITED

Central Motion Picture District, Inc.
Owners and Developers
Harry H. Merrick & Co. and James R. Canterbury, Jr., Managers.

HARRY E. JONES, Inc., Sales Representative
E. R. EVANS, General Sales Manager
816 Guaranty Bldg., Hollywood. Phone HO. 3045.
Sales Office: Ventura Boulevard, Just East of Laurel Canyon

NANCY PAGE

Nancy Learns Methods of Saving on Clothes Bill

By Florence La Ganke

"Will you look at this? Here I just bought these gloves two weeks ago and now they are torn. Did you ever hear of such rotten luck? I can't afford to throw them away. What can I do?" "I'll show you," said Lois's mother. Nancy had been spending the afternoon with Mrs. Aston planning some of the things for Lois's trousseau, and was just drawing on her gloves preparatory to going home when she discovered the tear. Mrs. Aston brought sewing silk and a fine needle. She buttonholed the edges of the tear and then drew the buttonholed edges together with the sewing silk. The fine needle did not tear the leather. The buttonholed edges strengthened the leather, so that the glove was soon as wearable as ever.

While Mrs. Aston was working she told Nancy of a way she had made over an outgrown dress of Lois's sister. The dress was of dark red wool crepe. She slit down the front and ripped the seam of the sleeves two inches from the wrist. A slip of dull black crepe was worn under the dress. It was slightly longer than the red wool. The sleeve of the crepe slip became a cuff. Ball buttons attached to the red wool sleeves became simulated cuff buttons.

Make over dresses come under the head of good budgeting. Write to Nancy Page, care of this paper, inclosing a stamped, self-addressed envelope, asking for her leaflet called "Budgets Are Fun."

(Copyright, 1928, Publishers Syndicate)

YOUR BABY AND MINE

By Myrtle Meyer Eldred

Mrs. Eldred will be glad to answer all questions pertaining to babies and children. A stamped and self-addressed envelope, forwarded to this office, will bring a personal reply.

THE MISCHIEVOUS CHILD A BORED CHILD

Mischief is a word that was coined for the use of parents. In their vocabulary it means something done by the child which is annoying to the parent. Isn't that so? But what is it from the child's standpoint? It is just activity. The child wants something to do. His mind is active, he is curious, and so he uses the materials he finds at hand in order to play. Because playing is, of course, the child's whole business before school age.

It is the parent's fault entirely if the child gets into "mischief" and instead of spanking him, which, alas, she does far too often, she must recognize it as a symptom of boredom. The child hasn't anything to do which really interests him so he hunts for something. If in his search he discovers that dumping the ashes from daddy's cigar stand and picking them up again offers him entertainment he does it; if he finds mother's powder box offers even larger opportunities for dumping out and picking up he'll undoubtedly choose the powder box. The powder smells nicer anyway.

Children between 2 and 5 love to pour things out and pick them up. Watch a baby in a sandpile. He'll pack the utensil he has in his hands full to the top and then he'll pour it out slowly. He does this over and over. Of course, it isn't mischief when it is in the sandpile, it is only mischief when the dumping is done on a clean floor and mother has to clean it up again. But the impulse and the enjoyment the child experiences are identical.

Children love to cut, paint, string beads, model clay, pile blocks. If they have no harmless play materials upon which to vent their desire for "motor" activity, they'll find something around the house that will take their places.

You want your child to be active. You want him to learn how to use his hands. You want him to use his imagination and entertain himself. If he is into mischief all the time then count yourself at fault. You have not provided him with the toys which will furnish him material upon which he may expend this ceaseless energy which surges within him. The more mentally alert the child the more likely he is to be bored very early in life with the limitations of the home. The thoughtful parent will endeavor to find out in what particular the child's environment is at fault, instead of punishing him.

Miss Cray has a host of friends. Her lovely flashing smile is envied wherever she goes. Note her lovely teeth

Such Pretty TEETH

For 11 years Miss Dorothy Cray has kept them sound and lovely this practical proven way

DO you admire pretty teeth? Do you like to see them gleam and glisten in a smile?

Then you should see Miss Dorothy Cray's! Her teeth are famous for their beauty. Flashing, brilliant, admired by men and women wherever she goes.

Her secret? "Daily cleaning with Colgate's for eleven years," she says.

In this country, and in foreign countries the world over, you will find thousands and thousands of men and women who began using Colgate's ten, fifteen, even twenty years ago, and whose teeth are exceptionally sound and beautiful.

There is nothing mysterious about these enviable results. The men and women fortunate enough to secure them did nothing that you cannot easily do yourself.

They visited their dentists for periodic inspections. And they used Colgate's.

Choose your dentifrice on the basis of results. Follow the lead of those who have kept their teeth sound for years.

Simply adopt for your own use the dentifrice most popular among people with well-preserved teeth. The one most dentists recommend.

Miss Cray in 1917 when she started using Colgate's

In such a vital matter as the care of the teeth, could there be any safer guide than the actual experiences of people like yourself?

Test it, at our expense

So, for lovely teeth—for teeth that make your smile the social and business asset that it should be—ask your druggist today for Colgate's.

Or, if you prefer, send for free sample offered in the coupon.

CLEAN!

Years ago we set out to make the best dentifrice possible. We interviewed leading dental authorities. They told us that the one thing a dentifrice should do is to clean teeth. We then produced Ribbon Dental Cream—designing it to do that one thing superlatively well. It is not medicated, because all experiments in the meantime have sustained the original principle that cleansing is the only thing a dentifrice can do.

Colgate & Co. Est. 1806

FREE

Colgate & Company,
Dept. J, 595 Fifth Ave., New York.
Please send me a sample of Ribbon Dental Cream.

Name .....

Address .....

City ..... State .....

WOMEN SHY AT PRESIDENCIES

Friday Morning and Ebell In Predicament

Latter Has Only One Candidate, Former None

Each Club Represents About $1,000,000 Property

BY MYRA NYE

Wanted: Two presidents to serve the largest clubs in the General Federation of Women's Clubs, the Los Angeles Ebell and the Friday Morning Club, one to manage the affairs of a property considerably over $1,000,000, the other a property a little less than $1,000,000.

MRS. WILLIAM READ

No funds for salary provided; women must serve for the love of service. Honors must not be expected. It has gone out of fashion to honor club presidents. Besides they are too busy to go to any parties where they are honorees. Gifts or emoluments of any kind must not be expected except two bouquets a year accepted publicly from the club rostrum. Flowers must be given by the presidents to a sick member or to a hospital.

Applicants must be good dressers; black velvet without lace preferred for short-haired president and wisteria velvet for long-haired ones. A string of pearls essential, need not be real. Heirloom jewels desirable. Dresses must be short, but not too short. Any woman who has worn black stockings in the last four years need not apply.

HIGH QUALIFICATIONS

Applicants must be expert accountants and able to manage property, must be expert parliamentarians, trained public speakers, must be able to "talk back," but discriminating in their repartee. For instance, it is essential the president shall be able to hold her own in debate before the City Council when the zoning of her clubhouse is in question, to hold her own with anyone wanting to rent the theater in the clubhouse, or parking space near the clubhouse. But she must never talk back to a fellow board member.

MRS. CHARLES FLAVEL TURNER

Motherhood is desirable so that the applicant may have the training that children give. If children in the family, they must be made to understand club duties for mother come first. Applicants must be literary; able to name Floyd Dell's latest novel. Must write a legible fashionable hand, answer for the club and the position at least ten letters a day. Must have a nice telephone voice, must play a good hand of bridge, not to play themselves at club parties, but to tell others how to play. Good health desirable, but not necessary as far as the club is concerned. But poor health if enjoyed must never be mentioned, not even the removal of an appendix.

SITUATION ARCHAIC

Ebell Club and Friday Morning Club are today in a position without a precedent. Each is seeking earnestly for a chief executive. Time was when the womanhood of this city was more or less stirred each spring election time with the race between two aspirants for the Friday Morning Club. The situation has become archaic. The former club now has one aspirant for the office. The latter has none.

Eighteen prominent members of the Friday Morning Club have been approached as to the presidency for next year. Eighteen have refused emphatically. Today is the last day petitions may be taken out for office, beginning at 2 o'clock this afternoon. According to the by-laws, every one for whom a petition is signed must have given her consent. Among those who have been asked are Mrs. Sarah Bixby Smith, Mrs. Myron Westover, Mrs. Martin G. Carter, Mrs. Edmond M. Lazard.

"I would be doing my children a great injustice to accept such a difficult position," said Mrs. Lazard. "Besides, it would be most difficult for me or anyone else to follow Mrs. Turner (Mrs. Charles F. Turner, incumbent.) She has been too efficient."

Mrs. Andrew S. Lobinger, who has served the club twice, having been both war president and building president, says she is willing to serve again on the board of directors, who will have to choose a president in case all petitions fail today. Mrs. Lobinger does not herself desire the office, but she does want to have a say in selecting a candidate who will have to be drafted. The whispering chorus suggests Mrs. Turner's name.

CANDIDACY HITS SNAG

Even more stirring is the situation in Los Angeles Ebell. There it is an unwritten law that, all other things being equal, the first vice-president shall succeed to the office of chief executive. But all other things are decidedly unequal this year, and the candidacy of the first vice-president for the presidency, which has been running on oiled wheels and gathering momentum for six months or more, has struck a snag within the week. Here the chorus has ceased to be sibilate and like a college rooting section section, is shouting loudly, "We want Mrs. William Read."

It appears that Mrs. Read may break all records and become president for the fifth time, three times having been drafted. This time, if elected, Mrs. Read will have an entirely new board in all probability, as the present one has been held over twice.

Ebell petitions must be filed by April 1, and many things may happen before and on that date to change the present tentative lineup. Mrs. Edward Tufts is popular candidate for the office of recording secretary; Mrs. Patrick Campbell for first vice-president or general curator; Mrs. John Wilson for third vice-president, which carries with it the chairmanship of benefits committee. Mrs. Wilson's splendid work of the past year has paved the way for more work in this line. Mrs. Everett Edward Sherrard is suggested for fourth vice-president.

Petitions in this large club of 3000 members must have no less than 100 signatures, and no more than 150 for any one aspirant for office.

Among others mentioned in addition to Mrs. Read for the presidency are Mrs. Grantland Seaton Long, a past-president; Mrs. Harry Ford, whose popularity is unquestioned; Miss Helen Stubbs, who has served long in committee work; Mrs. J. B. Cooke and Mrs. Hoi Johnson.

FEDERATION TALKED

Adding piquancy to the situation is the fact that the matter of belonging or not belonging to the State federation, from which these two clubs withdrew after the trouble at Sacramento last spring, is still paramount in club circles. This week Mrs. Read entertained at luncheon the presidents of twenty-six clubs who have withdrawn from the State and district federations, but who are members of the general federation. Something is bound to happen of the informal conversation at this gathering was anything more than mere chatter and conjecture. And one important thing may be the formation of a Los Angeles city federation, an organization which might well become the largest and most powerful of any in the general federation, not even barring the New York City Federation. San Francisco has such a city federation. Why not Los Angeles? This is the question many of the club leaders are asking.

NEWS OF THE CAFES

Future banquets, dinners and social events have been scheduled for the Breakers Hotel, in Long Beach, by the following organizations: Tomorrow the editorial staff of Southern California newspapers; Monday, the young men's division of the Chamber of Commerce; with Gov. Young as honor guest; Tuesday, the Realty Board; Wednesday, the Advertising Club and the opening date of the plumbers' convention; Thursday, Pacific Southwest exposition committee of Chamber of Commerce, and Saturday, St. Patrick's Day ball given by the Knights of Columbus.

DINING AMONG FLOWERS

The Marcell Inn, located in Altadena near Foothill Boulevard, is known throughout Southern California for its variety of beautiful flowers, spacious grounds and charming patio. Food of the highest quality only is served and the quiet air of refinement which one instinctively feels upon entering the establishment adds to the pleasantness of the repast. Dancing is featured every evening.

TAVERN'S MUSIC ATTRACTS

Special dance music furnished by a snappy jazz orchestra is featured every Saturday evening in the Beverly Tavern, located on Sunset Boulevard near Doheny Drive. This popular eating house specialises in fried chicken dinners served family style. According to Mr. Kilpatrick, proprietor, the recently inaugurated Saturday evening dancing without cover charge is proving a big success.

CAFE HAS GAY OPENING

The gala opening last night of the Hollywood Italian Village Cafe, located in the Christie Hotel in Hollywood, was a tremendous success, it was announced today by Joe Tadini, proprietor. The cafe was filled to capacity and the fun and frolic lasted until the wee' sma' hours. This latest addition to Hollywood's cafes will feature noonday dancing and entertainment without cover charge.

FASHION SHOW AT HOTEL

Fads and fancies of the best known Parisian fashion creators, including Jean Patou, Lucien Le Long and Lanvin, will be exhibited during the tea dansant this afternoon in the Madrid Room of the new Roosevelt Hotel in Hollywood. The gowns, just purchased in the French capital by Miss Dorothy Nolan, will be modelled at the popular weekly tea in that hostelry.

TUNIS MUSIC DRAWS

Travelers from foreign lands and European stars of the motion-picture colony are flocking to the Cafe Lafayette once more to dance to the music of Chester Tunis, internationally famed band leader, who was brought here by Harry M. Miller at the conclusion of a world tour. Miller's new edition of "Lafayette Varieties," is scoring a big hit with cafe patrons.

Male Milliner's Letter to Wife Defeats Divorce

Letters written by him to his wife in England were the means of defeating the efforts of Lewis Edwin Sunderland from getting a decree of divorce from Mrs. Anna Louise Sunderland in Superior Judge Purkitt's court yesterday. Sunderland charged her with desertion because she insisted on going back to England and remaining with her people.

The letters, sent to her attorney here by the wife, were read in court and painted a picture of Sunderland's efforts to earn a living in California after his arrival from England, where he was a male milliner.

Judge Purkitt held there was insufficient ground for desertion.

SEEK NEW STREET HOME

A movement has been started by the Motion-Picture Directors' Association to call the street in front of the clubhouse Wilcox-Cahuenga Plaza. With the widening of Cahuenga avenue, a beautiful setting will be provided for the clubhouse.

To Let Barber Shop
Plumbing in. Only, $125 per month, lease. Fine location, 828 South Olive street. Inquire Times Credit Department, at First and Broadway.

"STAND BY" with Cunningham RADIO TUBES

RADIO ACTIVITIES

From Broadcasting Stations to Receiving Sets

HIGH SCHOOL TO BE ON AIR

Gotham Town Continuity Theme at KHJ

Guest Announce for Eight o'Clock Hour

Fourth Birthday for KFON of Long Beach

BY DR. RALPH L. POWER

On the 4 o'clock educational hour at KHJ's studio of the Don Lee station this afternoon, Prof. Walter Sylvester Herzog will continue his series of radio lectures on history.

The musical part of the broadcast will be furnished by the Roosevelt High School Orchestra assisted by the male quartet and vocal and instrumental soloists.

Herbert Bevan, president of the student body, will also give a short talk.

When 7 o'clock rolls around Elvia Allman's weekly surprise program will be the KHJ feature. This week it will be an hour early but, hereafter, it will resume its former Friday schedule at 8 p.m.

DAVID GUEST ANNOUNCER

The continuity of the hour this evening will take place in New York and will consist of a bus ride up the avenue and street impressions of Gotham with the characters in the radio cast including, besides Miss Allman, who arranged the hour, E. K. Barnes and Charlie Wellman.

Walter David, educational and concert director for the Fitzgerald Music Company, will act as guest announcer between 8 and 9 with a program sponsored by the firm.

A splendid music treat will be in store for the radio audience with Marjorie Dodge, soprano; Misha Gegna, 'cellist and Nino Hershel, pianist, all of whom are well known in the local musical colony.

MUSICAL COMEDY

Paul Reubenstein Kepner, KHJ musical director, will parade his studio concert orchestra's talent before the microphone promptly at 9 o'clock with a series of light-opera selections from European musical-comedy successes of today.

Alice Forsythe Mosher, soprano of the Connecticut Yankee company now in Los Angeles, will act as vocal soloist, with current musical-comedy successes of the stage group.

Earl Burtnett and his Biltmore Hotel dance aggregation will take the air for a two-hour broadcast of dance tunes at 10 o'clock.

Their n schedule over KHJ call's for two hours of late dance music on week days while the concert orchestra plays via KHJ for a half-hour at noon.

STATION BIRTHDAY

Down at Long Beach KFON is observing its fourth anniversary this week. The station went on the air on March 8, 1924 as a 100-watter, later going up to 500 watts, and it now has permission to increase to 1000 watts as soon as the necessary equipment arrives.

The Long Beach broadcaster, besides its main studio presentations, has fifteen remote controls and part of the week's birthday celebration observances consist of fifteen-minute periods from each control station.

KFON has been more or less of a civic adjunct to the city, and various organizations, including practically every service club, use its microphone.

One of its owners, Harold G. Nichols, directs the studio concert orchestra and C. Earl Nichols, his cousin, functions as guest organist at the console of the new organ.

The station, however, maintains a staff of full-time musicians and was one of the first Southern California stations to do so.

Frank P. Goss, radio editor of the Press Telegram, has broadcast the news twice daily from KFON during the entire period of four years.

CANADIAN REPORTS FROM SATION CKWX

VANCOUVER (B. C.) March 8. (Exclusive) — CKWX, Vancouver broadcaster on 730 kilocycles, 410.1 meters, is now broadcasting from 6:16 to 6:30 p.m. on Tuesdays, Thursdays and Saturdays the Canadian mining and stock quotations over its microphone.

THE RADIO DIAL Hour by the Hour

6:30 to 7 a.m.

KGFJ (212.6 M., 1410 K.)—Breakfast frolic at 6:30.
KNX (336.9 M., 890 K.)—Exercises at 6:45.
KFO (422.3 M., 710 K.)—Health program at 6:45.
KTAB (280.2 M., 1075 K.)—Health exercise at 6:45.

7 to 8 a.m.

KFRC (454.3 M., 660 K.)—Silmy Fitt's hour.
KPSC (252 M., 1190 K.)—Family altar service.
KFWI (267.7 M., 1120 K.)—Health exercises.
KGFJ (212.6 M., 1410 K.)—Breakfast frolic.
KMIC (223.7 M., 1340 K.)—Records hour.
KMTR (526 M., 570 K.)—Severn's setting-up exercises to 7:30; Louise Howatt at 7:30.
KNX (336.9 M., 890 K.)—Exercises at 7:15 and 7:45.
KFO (422.3 M., 710 K.)—Happiness period.
KTAB (280.2 M., 1070 K.)—Good cheer hour.

8 to 9 a.m.

KFRC (454.3 M., 660 K.)—Music.
KPSC (252 M., 1190 K.)—Religious plays.
KFWI (267.7 M., 1120 K.)—Studio music.
KGFJ (212.6 M., 1410 K.)—Breakfast frolic to 8:30; records at 8:30.
KHJ (399.8 M., 750 K.)—Sperry four crystallic hour.
KMIC (223.7 M., 1340 K.)—KMIC Breakfast Club.
KMTR (526 M., 570 K.)—Louise Howatt to 8:30; time at 8:57.
KNX (336.9 M., 890 K.)—Prayer at 8:00; time and birthday notices at 8:55.
KFO (422.3 M., 710 K.)—Happy hour.
KTAB (280.2 M., 1070 K.)—Prayer at 8:30.
KTBI (275.1 M., 1090 K.)—Prayer at 8:45.

9 to 10 a.m.

KFRC (454.3 M., 660 K.)—Sponsored program to 9:40.
KFON (241.8 M., 1240 K.)—Organ music at 9:30.
KFWB (352.7 M., 850 K.)—Spanish program at 9:30; classified at 9:40.
KFWI (267.7 M., 1120 K.)—Musical features.
KGER (215.7 M., 1390 K.)—Devotions to 9:15; music to 9:30; daily calendar to 9:45; music at 9:45.
KGFJ (212.6 M., 1410 K.)—Music.
KHJ (399.8 M., 750 K.)—Records to 9:30; story man and air castle at 9:30.
KMIC (223.7 M., 1340 K.)—Eddie Barnes, songs to 9:50; Mrs. Eddie Barnes, cooking at 9:50.
KNX (336.9 M., 890 K.)—Rittmeister's shopping hour.
KTAB (280.2 M., 1070 K.)—Town Tattler.
KTBI (275.1 M., 1090 K.)—Fraser to 9:15.
KYA (361.2 M., 830 K.)—Household talk.

10 to 11 a.m.

KFI (468.5 M., 640 K.)—Betty Crocker at 10:45.
KFON (241.8 M., 1240 K.)—Shopping news to 10:15; devotions to 10:30; sponsored program at 10:30.
KFRC (454.3 M., 660 K.)—Shopping hour.
KFSG (440.9 M., 680 K.)—Amy Lou shopping hour.
KPSC (252 M., 1190 K.)—Sunshine hour at 10:30.
KFWB (352.7 M., 850 K.)—Classified to 10:30.
KFWI (267.7 M., 1120 K.)—Studio hour.
KGER (215.7 M., 1390 K.)—Announcements to 10:15; organ recital at 10:15.
KGFJ (212.6 M., 1410 K.)—Music.
KHJ (399.8 M., 750 K.)—J. A. McManis, crime talk to 10:30 K.
KLX (508.2 M., 590 K.)—Martha Lee home hour.
KMIC (223.7 M., 1340 K.)—Studio music.
KNX (336.9 M., 890 K.)—Town Crier to 10:30; Harmony Trio at 10:30.
KPLA (288.3 M., 1040 K.)—Records to 10:30; household talk at 10:30.
KFO (422.3 M., 710 K.)—Town crier talks.
KTAB (280.2 M., 1070 K.)—Shopping news to 10:30; Mills College lecture at 10:30.
KYA (361.2 M., 830 K.)—Chet Boone and others at 10:30.

11 a.m. to 12 noon

KFON (241.8 M., 1240 K.)—Music to 11:30; news at 11:30.
KFRC (454.3 M., 660 K.)—Aunt Martha's talk at 11:30; assistant's guests at 11:30.
KPSC (252 M., 1190 K.)—Sunshine hour to 11:30; organ recital at 11:30.
KFWB (352.7 M., 850 K.)—Aunt Sammy to 11:15; lecture to 11:30; shopping news at 11:30.
KFWI (267.7 M., 1120 K.)—Music.
KGER (215.7 M., 1390 K.)—Blues program.
KGFJ (212.6 M., 1410 K.)—Phonograph recordings, semiclassic.
KGO (384.4 M., 780 K.)—Luncheon concert at 11:30.
KHJ (399.8 M., 750 K.)—Martha Lee to 11:30; Ennor Trio at 11:30.
KMIC (223.7 M., 1340 K.)—Organ recital.
KMTR (526 M., 570 K.)—Wellman's luncheon bulletin.
KNX (336.9 M., 890 K.)—Harmony Trio to 11:30.
KPLA (288.3 M., 1040 K.)—Studio diversities.
KPO (422.3 M., 710 K.)—Kane's Hawaiians at 11:30.
KTAB (280.2 M., 1070 K.)—Mills College lecture to 11:30; Arion Trio at 11:30.
KYA (361.2 M., 830 K.)—Air Circus.

12 noon to 1 p.m.

KFI (468.5 M., 640 K.)—Studio hour.
KFON (241.8 M., 1240 K.)—Studio hour.
KFRC (454.3 M., 660 K.)—Concert hour.
KFSG (440.9 M., 680 K.)—Carr's dance orchestra at 12:30.
KFWB (352.7 M., 850 K.)—Organ recital to 12:30; Hollywood Music Box at 12:30.
KFWI (267.7 M., 1120 K.)—Studio program.
KGER (215.7 M., 1390 K.)—Request hour, to 12:30; Paul Halsel music hour at 12:30.
KGO (384.4 M., 780 K.)—Luncheon concert and daily reports.
KHJ (399.8 M., 750 K.)—At 12:30; Los Angeles Times world-wide news and music including studio dance orchestra.
KLX (508.2 M., 590 K.)—Ennor Trio, instrumentalists.
KMIC (223.7 M., 1340 K.)—Orthophonic concert.
KMTR (526 M., 570 K.)—Beauty talk to 12:30; Walter Biddick's who's who hour at 12:30.
KNX (336.9 M., 890 K.)—Music to 12:30.
Alder's travelogue at 12:30.
KPO (422.3 M., 710 K.)—Commonwealth Club luncheon.
KPSN (315.8 M., 950 K.)—Panatrope at 12:30.
KTAB (280.2 M., 1070 K.)—Arion Trio, instrumentalists.

1 to 2 p.m.

KFI (468.5 M., 640 K.)—Music.
KFON (241.8 M., 1240 K.)—Masonic Club luncheon.
KFRC (454.3 M., 660 K.) Studio concert orchestra.
KFSD (440.9 M., 680 K.)—Carr's orchestra at 1:30.
KFWI (267.7 M., 1120 K.)—Country store at 1:30.
KFWO (299.8 M., 1000 K.)—Catalina Orchestra.
KGER (215.7 M., 1390 K.)—Music to 1:30.
KGFJ (212.6 M., 1410 K.)—Music and business.
KHJ (399.8 M., 750 K.)—Studio music to 1:30; Charlie Wellman at 1:30.
KMIC (223.7 M., 1340 K.)—Records hour.
KMTR (526 M., 570 K.)—Who's who hour to 1:30; Severn's setting-up exercises to 1:30; Louise Howatt at 1:30.
KNRC (374.8 M., 800 K.)—Sponsored hour.
KNX (336.9 M., 890 K.)—Bookworm at 1:30.
KPO (422.3 M., 710 K.)—Commonwealth Club.
KGW (298.9 M., 1010 K.)—Wynn's friendly hour.
KTAB (280.2 M., 1070 K.)—Health talk to 1:30.

2 to 3 p.m.

KFI (468.5 M., 640 K.)—Music.
KFON (241.8 M., 1240 K.)—Studio music to 2:30; Long Beach band at 2:30.
KPSC (252 M., 1190 K.)—Grey Studio hour at 2:30.
KFWM (236.1 M., 1270 K.)—Classic music.
KGER (215.7 M., 1390 K.)—Long Beach band at 2:30.
KGFJ (212.6 M., 1410 K.)—Otto Hoos, pianist, and others.
KHJ (399.8 M., 750 K.)—Celeste Ryus to 2:30.
KMIC (223.7 M., 1340 K.)—Murphy's orchestra.
KMTR (516 M., 570 K.)—Press agents to 2:30.
KNRC (374.8 M., 800 K.)—Sponsored hour.
KNX (336.9, 890 K.)—L. A. District of Women's Clubs.
KPLA (288.3 M., 1040 K.)—Bureau of Public Safety, L. A. Police Department at 2:30.
KPO (422.3 M., 710 K.)—Studio concert orchestra.
KGW (298.9 M., 1010 K.)—Wynn's friendly hour to 2:30.
KTAB (280.2 M., 1070 K.)—Mills Colleges lecture at 2:30.
KTBI (275.1 M., 1090 K.)—Inspirational hour.

3 to 4 p.m.

KFI (468.5 M., 640 K.)—Dolly McDonald and others.
KGER (215.7 M., 1390 K.)—Long Beach Municipal Band with ten-minute intermission and studio music at 3:10.
KFWB (352.7 M., 850 K.)—Concert hour to 4:30.
KFWI (267.7 M., 1120 K.)—Musical features.
KGER (215.7 M., 1390 K.)—Devotions to 3:15; music to 3:30; daily calendar to 3:45; music at 3:45.
KGFJ (212.6 M., 1410 K.)—Music.
KHJ (399.8 M., 750 K.)—Records to 3:30; story man and air castle at 3:30.
KMIC (223.7 M., 1340 K.)—Eddie Barnes, songs to 3:50; Mrs. Eddie Barnes, cooking at 3:50.
KNX (336.9 M., 890 K.)—Rittmeister's shopping hour.
KFWO (299.8 1000 K.)—Sponsored hour.
KGER (215.7 M., 1390 K.)—Request hour.
KGFJ (212.6 M., 1410 K.)—Dance orchestra.
KHJ (399.8 M., 750 K.)—Dinner concert.
KLX (508.2 M., 590 K.)—Brother Bob Club to 6:15; Fitzgerald Music Co. to 6:45; Los Angeles Times world-wide news at 6:45.
KMIC (223.7 M., 1340 K.)—Aeolian concert hour.
KMTR (526 M., 570 K.)—Studio concert orchestra.
KNRC (374.8 M., 800 K.)—Sponsored hour.
KNX (336.9 M., 890 K.)—Feidler's concert to 6:30; string trio at 6:30.
KPLA (288.3 M., 1190 K.)—Dinner concert hour.
KPO 422.3 M., 710 K.)—Concert hour.
KPSN (315.8 M., 950 K.)—News to 6:15; panatrope to 6:45.
KGW (298.9 M., 1010 K.)—Farm radio school.
KTAB (280.2 M., 1070 K.)—Who's who hour.
KTBI (275.1 M., 1090 K.)—Children's hour at 6:15.
KYA (361.2 M., 830 K.)—Golden Gate Orrer to 6:45; notices at 6:45.

7 to 8 p.m.

KFI (468.5 M., 640 K.)—Paul Roberts and band.
KFON (241.8 M., 1240 K.)—Sponsored program.
KFSD (440.9 M., 680 K.)—Music to 7:30.
KFRC (454.3 M., 660 K.)—Concert orchestra.
KFSG (440.9 M., 680 K.)—Instrumental hour.
KFWB (352.7 M., 850 K.)—Nunes Hawaiian Trio.
KFWI (267.7 M., 1120 K.)—Jungle jazz.
KFWM (236.1 M., 1270 K.)—Studio program.
KGER (215.7 M., 1390 K.)—Studio program.
KGFJ (212.6 M., 1410 K.)—Dance orchestra.
KGO (384.4 M., 780 K.)—N.B.C. hour.
KHJ (399.8 M., 750 K.)—Time and weather at 9:00; studio concert orchestra, light opera.
KLX (508.2 M., 590 K.)—Sponsored program.
KMIC (223.7, M., 1340 K.)—Music.
KMTR (526 M., 570 K.)—Sponsored hour.
KNRC (374.8 M., 800 K.)—Sponsored hour.
KNX (336.9 M., 890 K.)—Ambassador orchestra to 9:45; fight at 9:45.
KPLA (288.3 M., 1040 K.)—Fry's Blue Three.
KPO (422.3 M., 710 K.)—N.B.C. hour.
KGW (298.9 M., 1010 K.)—Community nights to 9:30.
KTAB (280.2 M., 1070 K.)—Zooks frolic.
KYA (361.2 M., 830 K.)—Metro Trio and others.

10 to 11 p.m.

KFI (468.5 M., 640 K.)—N.B.C. dance hour.
KFON (241.8 M., 1240 K.)—Capitol theater organ.
KFRC (454.3 M., 660 K.)—Dance orchestra.
KFSG (440.9 M., 680 K.)—Sponsored hour.
KFWB (352.7 M., 850 K.)—Dance orchestra.
KGER (215.7 M., 1390 K.)—Dohyn's Blue Orchestra.
KGFJ (212.6 M., 1410 K.)—Studio hour.
KHJ (399.8 M., 750 K.)—Burtnett's dance orchestra.
KMIC (223.7 M., 1340 K.)—Parry's dance orchestra.
KMTR (526 M., 570 K.)—Tunis dance orchestra.
KNRC (374.8 M., 800 K.)—Sponsored hour.
KNX (336.9 M., 890 K.)—Hollywood Legion Stadium.
KPLA (288.3 M., 1040 K.)—Marksy's orchestra.
KPO (422.3 M., 710 K.)—N.B.C. dance hour.
KYA (361.2 M., 830 K.)—Paul Kelly's Orchestra.

11 p.m. to Midnight

KFON (241.8 M., 1240 K.)—Dance orchestra.
KFRC (454.3 M., 660 K.)—Studio dance orchestra.
KFSD (440.9 M., 680 K.)—Carr's Dance Orchestra.
KGER (215.7 M., 1390 K.)—Dohyn's Blue Orchestra.
KGFJ (212.6 M., 1410 K.)—Studio hour.
KHJ (399.8 M., 750 K.)—Burtnett's dance orchestra.
KMIC (223.7 M., 1340 K.)—Dance orchestra.
KMTR (526 M., 570 K.)—Dance orchestra.
KNX (336.9 M., 890 K.)—Music.

12 Midnight to 1 a.m.

KFON (241.8 M., 1240 K.)—Studio dance orchestra.
KGFJ (212.6 M., 1410 K.)—Phonograph records.

1 to 6:30 a.m.

KGFJ (212.6 M., 1410 K.)—Phonograph records.

Principals Will Meet Tomorrow

The spring meeting of the California Elementary School Principals' Association will be conducted tomorrow at 10 a.m. in the Polytechnic High School. Music will be furnished by the Pasadena City Schools. There will be a short business meeting and an address by Dr. Frederick P. Woellner on "Certain Principles of Supervision." Principals, vice-principals, superintendents and assistant superintendents are urged to attend.

The organization, which is composed of elementary school principals of Los Angeles, San Bernardino, Orange, Santa Barbara and San Diego counties was started last spring.

General meetings are held twice a year, one with the annual institute in December and the other a spring meeting.

DR. G. C. MORGAN TO SPEAK IN PASADENA

Dr. G. Campbell Morgan, in addition to conducting classes in Bible exposition at the main auditorium of the Bible Institute every Friday morning and evening, lectures at the Calvary Presbyterian Church, Riverside, on Tuesday evenings, and at the Ambassador Hotel Theater Wednesday mornings. Next Wednesday at 8 p.m. he will lecture at the First Methodist Church of Glendale and on Thursday at 8 p.m. will lecture on "The Word of Jehovah to a Decadent World" at the First Baptist Church of Pasadena.

FLASHES

STARDOM PROPHESIED

FOR JAMES HALL? SEITER TO DIRECT MISS MOORE

BY GRACE KINGSLEY

James Hall is to reach film stardom within the coming year. That is the prophecy of Paramount officials, who should know.

JAMES HALL

Jesse L. Lasky announced yesterday that Paramount has signed Hall on a new long-term contract, with a view to making a star of him, in the class with Richard Dix and other popular idols.

"Hall is the most swiftly climbing screen actor of the present day," said Lasky yesterday. "If his popularity keeps on increasing within the next few months as it has done in the past few moons, he will be made a star. His fan mail has reached mammoth proportions, and all our reports from the exhibitors are fine."

Paramount has been loaning Hall out of late, but will not do so in future to any extent, at least, as it has some important stories in view for him. His work in Jack Ford's "Four Sons" for Fox aided his popularity immensely. He is at present working with Bebe Daniels in her current starring vehicle. As soon as he is finished with that he will go over to Caddo Productions to complete "Hell's Angels," after which it is expected that Paramount will have a story ready for him.

Sue Carol's Two Heroes

No less than two leading men will hero in Howard Hawks's next Fox picture, which, you will remember, is not only to beguile the fans, but is also, according to present intentions, expected to boost commercial aviation. It has no title as yet.

ARTHUR LAKE

But to get back to those two heroes. They will be Arthur Lake, who is being loaned by Universal, and who has just completed "Harold Teen" for First National, and David Rollins, the young Glendale high school boy, who did so well for Fox in his first film effort, "High School Hero," that the firm signed him on a long-term contract. Lake made his first big film hit also with Fox, as the Swedish youth in "Cradle Snatchers."

Sue Carol, as the world knows, will play the leading feminine role, and work will be commenced within a few days.

William Seiter Directs Colleen

It is all settled now who will direct Colleen Moore in her next First National picture, and so she can go right ahead.

WILLIAM A. SEITER

John McCormick, producer of Miss Moore's pictures, announced yesterday that William A. Seiter is the director chosen for "Heart to Heart."

Seiter has been under contract to Universal for several years, and during that time has turned out many successes, including several of Reginald Denny's and Laura La Plante's pictures. He first came into prominence as a director of Baby Peggy.

"Heart to Heart" will be the screen version of Edmund Goulding's story of the same name written especially for Miss Moore. Benjamin Glazer made the adaptation.

Pickfords and Doug Bulletin

While Mary Pickford is devoting all her time to her mother, Mrs. Charlotte Pickford, who is ill at her home in Beverly Hills, Douglas Fairbanks is planning to start soon on another picture for United Artists. However, he hasn't yet made up his mind what the story will be.

Jack Pickford has always wanted to be a director. Now it looks as though his dreams were about to come true. He is in receipt of two or three offers, and expects to sign shortly.

Merna Kennedy with Chaplin

Charlie Chaplin wants very much to make as his next picture a film called "The Suicide Club." However, it seems that Robert Louis Stevenson once wrote a story of that name, and that the owners to the rights to the title are objecting to Chaplin's using it, though his story will in nowise copy Stevenson's, but will be his own original.

MERNA KENNEDY

In the meantime, however, it is known that Merna Kennedy will be his leading lady, as she is under contract to him.

Chaplin expects to start work in about two weeks. He is really at work, assisted by Harry Crocker, on two or three stories, and probably won't know himself, until almost the day of starting, which story he will film.

Two with Tiffany-Stahl

Neither that lively comic, Lee Moran, nor Charlie Byer is to waste his entertaining talents on the desert air. Tiffany-Stahl has just signed both to play featured roles.

Lee Moran will lend a little comedy relief to "Ladies of the Night Club," which George Archainbaud will direct with Barbara Leonard and Ricardo Cortez in the leading roles.

Charlie Byer has signed for an important role in "Clothes Make the Woman," in which Eve Sothern, who is starred in the production, is to be Princess Anastasia of Russia. Others in the picture are Walter Pidgeon and Tom Terriss.

Theaters—Amusements—Entertainment

SEE This Hit of Hits TODAY
With Elinor's Great Orchestra
Laughlin's 50-Artist Prologue
CIRCLE THEATER
AT THE SHOWPLACE OF THE GOLDEN WEST
FOUR SONS
Twice Daily 2:15 8:30
You can transfer from any car in L. A. Ry. street car direct to Carthay Circle Theatre. Center Wilshire bus. Your motorcar will give you rental refundable at box office. Reserve your seats at Broadway at Wiley B. Allen, 729 S. Spring. Mail orders filled.
PRICES: Mats. 50c, 75c, $1—Eves. 50c, $1, $1.50
MOTORISTS! DRIVE OUT WILSHIRE! L. A.'s FINEST & BEST

THRILLS CHILLS THE WORLD'S SPOOKIEST MYSTERY
MOROSCO Weird & Fantastic
Shrieks Screams
THE WASP'S NEST
With Kay Hammond, Gayne Whitman and an Augmented Cast
Nightly 8:30; Mats. Thurs., Sat. & Sun. 2:30

BROADWAY PALACE
LAST DAY
Jackie Coogan & BUTTONS
FRENCH DRESS
40000 MILE LINDBERGH

THE TOWER
VITAPHONE
MAN CRAZY
THE SHOWPLACE OF LOS

MAJESTIC
TONIGHT 8:30
MATS. WED. AND SAT
HIT THE DECK

ERLANGER'S MASON OPERA HOUSE
Tonight 8:30
DESERT SONG
WEEK BEGINNING MON. MAR. 12th—MAIL ORDERS NOW
WALKER WHITESIDE
IN THE WONDER PLAY "SAKURA"
EVENINGS $2.75 TO 50¢—MATINEES WEDNESDAY & SATURDAY

TALLY'S THEATER
S. C. MILLARD presents
"SCARLET YOUTH"
Last Time Sunday FOR MEN ONLY Beginning Mon. to Fri. FOR WOMEN

"LILIES OF THE FIELD"
BY JOHN HASTINGS TURNER
NO PERFORMANCES SUN. OR MON. MAT. SAT

FOLLIES BURLESQUE
MAIN AT FOURTH
40 PEOPLE 75 PEOPLE

MISSION PLAY
NOW PLAYING AT OLD GAS CARRIEL
Every afternoon (except Monday) at 2:15
Tonight, as gift of Theater—Ch. 21—Simon—6:00. Fun, Pathos, Laughter, Good Scenes and Music. Tickets, $1.50, $1, 75c, 50c. Phone for reservations.

BURBANK THEATER
Sixth and Main
"TIME TO KISS"
This is "Farewell Week"
A DAZZLING NEW SHOW—

ORANGE GROVE
KONGO
Owned and Operated by Fanchon & Marco

WHERE TO DINE AND DANCE

New Hotel Rosslyn
HART BROTHERS, Proprietors — Fifth and Main
50¢ LUNCHEON 50¢ DINNER
SERVED FROM 11:30 A.M. TO 2 P.M.
SERVED FROM 5 TO 8 P.M.
SOUP
Boston Clam Chowder
ENTREES
Broiled Fish with Parsley Butter
Browned Short Ribs of Beef
Fried Oysters with Chili Sauce
Shrimp Spanish with Rice
Creamed Codfish, Family Style
Boiled Flank of Beef, Horseradish Sauce
Vegetarian Luncheon a la Rosslyn
Individual Baked Pork and Beans
ROASTS
Roast Leg of Pork with Dressing
Prime Ribs of Beef au Jus
COLD MEATS
Assorted Cold Meats, Potato Salad
Cold Corned Beef, Potato Salad
Boneless Herring or Norwegian Sardines
Pickled Lamb's Tongue Oz Tongue
Beef Potato Salad
VEGETABLES
Creamed Cabbage Browned Potatoes
SALADS
Bacon Salad
Lettuce Salad Lettuce and Tomato Salad
DESSERTS
Peach Pie Raspberry Pie
Cocoanut Custard Pudding Cake
Vanilla Ice Cream or Pineapple Sundae
DRINKS
Coffee Tea Ice Tea Milk Buttermilk

Hollywood's Italian Village Cafe
ITALIAN VILLAGE
(Dancing Cordial every Friday Night)
6726 Hollywood Blvd.
Hotel Christie Building
Dining—Dancing—Entertainment
Every Saturday Night, Dinner and Supper from 6:00, from 11:30 to 2:30 p.m.—Complete Table d'Hote dinner, $1.50, from 5:00 to 8:00 p.m. $1.00
You'll like it ! ! !
No Cover Charge at Any Time.

MARCELL INN, West Altadena
Restaurant, 142 W. Colo. St.
Dining and Dancing

RICHELIEU GRILL
11:30 A.M. to 12 P.M.
If it's good food and service that you crave, drive out to Richelieu Grill, West 7th St. at Vermont. Excellent French-Italian cuisine. 50c Luncheons—$1 and $1.50 Dinners. Continuous service.
WILL MORRISSEY

MATINEE EVERY DAY
EVERY NIGHT
WINNIE
RESERVED SEATS—ON SALE
ERLANGER
BILTMORE
50 AT GRAND

Superlative supreme entertainment
CHARLIE CHAPLIN
"THE CIRCUS"
SID GRAUMAN'S "BALLYHOO"
PRICES

HOLLYWOOD MUSIC
Opening Tues. Nite
GEO. SHERWOOD & ALEX. GRAY
The Play That Made
WOMEN FOREVER
BESSIE BARRISCALE
SEATS NOW SELLING

4 months in New York
7 weeks in Chicago
6 weeks in Detroit
RICHARD BARTHELMESS in
"The Patent Leather Kid"
at the
CRITERION
Grand at 7th.
1000 Good Seats—Moderate Prices
Good Seats—Every Performance
Including some dandy loges
Telephone TR. 2

It must be shown around a long long time—See it Now

GLORIA

t of Hits TODAY!

OF THE GOLDEN WEST

R SONS

Weird & Fantastic

SP'S NEST

FRENCH DRESSING

40000 MILES LINDBERGH

MAN CRAZ

THE SHOWPLACE OF LOS ANGELES

THE DECK

Tonight 8:25—Last Time

DESERT-SONG

SAKURA"

IET YOUTH"

FOR WOMEN ONLY

FIELD" PASADENA COMMUNITY PLAYHOUSE

BURLESQUE

TIME TO KISS

This is "Farewell Week"

DAZZLING NEW SHOW—MARCH 11

NGO

TO DINE AND ANCE

Rosslyn

50¢ DINNER 50¢

ITALIAN VILLAGE

INN, West Altadena

Restaurant, 142 W. 49th, N. Y.

WILL MORRISSEY MOON MULLEN

MATINEE EVERY DAY~2:15
EVERY NIGHT 8:15
WINGS
A Paramount Picture
RESERVED SEATS—ON SALE IN ADVANCE
ERLANGER'S
BILTMORE
5TH AT GRAND
8TH WEEK

Superlatively supreme entertainment!
CHARLIE CHAPLIN
"THE CIRCUS"
and
SID GRAUMAN'S
"BALLY-HOO"
PROLOGUE

HOLLYWOOD
MUSIC BOX
Opening Tues. Night Mar. 13th
GEO. HOLLYWOOD Presents
The Play That Startled New York
"WOMEN GO ON FOREVER"
A Comedy in Three Acts with
BESSIE BARRISCALE HELEN JEROME EDDY
HOWARD HICKMAN
AND NOTABLE CAST
SEATS NOW SELLING

4 months in New York at $2.20
7 weeks in Chicago at $1.65
6 weeks in Detroit at $1.65
HERE NOW!
RICHARD BARTHELMESS in
"The Patent Leather Kid"
at the
CRITERION
Grand at 7th.
Twice Daily 2:30-8:30 PM.
1000 Good Seats—Mats. 50c
Good Seats—Eves. 75c
Including some dandy loges—all reserved
Telephone TR. 2577-2578-2579

Must be shown around Los Angeles again for a long long time—See it Now! Now! with this big Show
GLORIA SWANSON
SADIE THOMPSON
with LOWELL SHERMAN RAOUL WALSH who also Directed
BROADWAY 35¢ UNTIL 1 P.M. NEAR 9TH
Tel. TR. 3330
Popular Prices Always
Continuous from 11 A.M.
UNITED ARTISTS THEATRE

EL CAPITAN
HOLLYWOOD
BARGAIN MATINEE SATURDAY
25¢ 50¢ 75¢
HENRY DUFFY PLAYERS Present
2 GIRLS WANTED
JOHN GOLDEN'S COMEDY OF YOUTH—ROMANCE—LAUGHS & THRILLS
by GLADYS UNGER
EVES. 35¢ TO $1.25 • MATS. 25¢ TO 75¢
BOXOFFICE—BOWY. DEPT. STORE—MAY CO.—BIRKEL'S.

TONIGHT AT EIGHT
GRAND OPERA
SHRINE AUDITORIUM
CHICAGO CIVIC OPERA
GREAT DOUBLE BILL
Charles Wakefield Cadman's 3-Act Opera
WITCH OF SALEM
PRICES: $1, $1.50, $2, $3, $4, $5, $6. NO TAX.
Seat Sale at Wiley B. Allen's, No. 730 S. Broadway (Phone VA. 4575), 9 A.M. to 6 P.M.; also at Shrine Auditorium Box Office, 10 A.M. to 9 P.M. each day. (Phone RI. 2194)

FORUM
DOUBLE FEATURE PROGRAM
"ALMOST HUMAN"
with VERA REYNOLDS
and "CONEY ISLAND"
with LOIS WILSON
ADULTS 25¢

BALLET AND OPERA PLEASE

'Il Trovatore' and 'Capriccio Espagnole' at Shrine

Nonappearance of Garden Disappointment

Verdi Work Is Presented With Spirit

BY EDWIN SCHALLERT

The failure of Mary Garden to appear in "Le Jongleur de Notre Dame" cast a disappointing shadow over the engagement of the Chicago Civic Grand Opera Company last evening. "Il Trovatore" was presented instead, followed by the ballet, "Capriccio Espagnole," with music by Rimsky-Korsakoff.

The performance was highly acceptable, well sung and artistically staged, while a telling interpretation of the score was given by Henry Weber.

Miss Garden was to have sung one of her more famous roles in "Le Jongleur." Massenet's opera had never been produced here, unless perhaps during some very early visit of the Chicago. Whether it was or not, I do not recall at the moment.

Miss Garden was unable to sing because of illness. There were evidences Tuesday evening, of course, that she was suffering from a cold, and this reached an acute culmination yesterday.

Naturally there were a number of cancellations of seats but it was a fair house that greeted Verdi's most popular opera and the dance divertissement that followed.

The ballet was a high point of beauty scenically, and the combined form of entertainment a novelty. Presenting the ballet with "Il Trovatore" was nothing short of a feat. "Le Jongleur" is a comparatively short opera; "Il Trovatore," with four acts and eight scenes, is elaborate enough of itself to fill an evening.

So the performance as a whole had to move with unusual swiftness. And it did. The changes of scene between acts were accomplished with such speed as to limit the smoking of the entr'acte cigarette almost to a few puffs, ere the call of "curtain."

Because of the intensified tempo the performance was unusually interesting. I think operas need speeding up and cutting. The tempo of most productions might have been considered great in the late gay nineties, but it is inclined to be lethargic for 1928. Setting changes are sometimes unnecessarily tedious, and after "Il Trovatore" one realizes that they can be achieved with a lightning-like rapidity if necessary.

I did not feel that the score lost anything by the slight condensation—or let us say the compactness of the presentation. If anything, this enhanced the spirit of the performance.

"Il Trovatore" creates a most favorable impression when it is not dragged out interminably. Compared with some ebullitions in the modern field of music, it is beneficiently beautiful. These old favorites tempt one with their melody. They wear amazingly. None better, perhaps, than the operas of Verdi.

The cast was satisfying. Marie Rappold was the Leonora; Antonio Cortis, the Manrico; Richard Bonelli, Count di Luna, and Augusta Lenska, Azucena. It seemed, all in all, to be Miss Rappold's evening. One could not say that her singing was perfection in all aspects, for occasionally her tones had a slightly metallic quality; but hers was a beautifully authoritative performance, with many pleasing moments vocally.

Cortis was at his best in the more lyrical episodes. He did not achieve quite the necessary brilliance for the great dramatic climax of the third act, with the male chorus. One must remark, though, the beauty of his voice. In the trio with Miss Rappold and Miss Lenska at the close of the opera he was perhaps at his very best. This was indeed a rare instant—one that will remain in memory.

Miss Lenska portrayed an Azucena of considerable dramatic intensity—very out of the ordinary in its routine of acting. She did not capture immediately with her singing, but the cumulative results was notable. She has a voice of much richness in certain registers and artistry. At times, she enjoyed more applause than anybody. While he is an excellent singer, Richard Bonelli did not seem in the best of voice. "Il Balen" lacked much in both warmth and smoothness. The ultimate phrase was the most effacious, but the response of the listeners was inclined to be discriminating. His Wolfram in "Tannhauser" was better.

Chase Baromeo was very effective as Ferrando. Albert Rappaport sang the minor role of Ruiz.

Weber's conducting was, however, one of the distinct features of the evening.

In the production of the ballet, the Chicago outdid themselves as to setting. The old simile of "A Zuloaga" painting effect may perhaps best be invoked to describe this. The interpretation of this "Capriccio" was more than enjoyable. Vechslav Swoboda, and Maria Yurieva, with a striking gold headdress, were the principal dancers. William Tyroler conducted.

SOLOISTS PLEASE AT ORPHEUS CLUB

The second concert of their twenty-third season was presented last night by the Orpheus Club at the Philharmonic Auditorium, with Samuel Albert, violinist and Clemence Gifford, contralto, as soloists of the evening.

Under the able direction of Hugo Kirchhofer the club offered an exceedingly interesting program of choral numbers, ranging from the light nonsensicalities of Henry Hadley's, "The Musical Trust," to the vast and impressive solemnity of "The West," by W. B. Olds.

"Come to the Fair," the tuneful bit by Easthope Martin served as an enjoyable opening selection, while "The Bells of Shandon," by George B. Nevin; the "Deep Water Song," by Carl Hahn, and "Orientale," by Cesar Cui were among other interesting and well-executed numbers.

Samuel Albert scored with his two violin solos, "Baal-Shem," by Ernest Bloch and "Valse Caprice," by Zsolt, while Clemence Gifford proved a decided favorite of the evening with her songs, "The Snowdrop," by A. Cretchaninoff, and "O Don Fatale," from "Don Carlos," by Verdi.

Peppy Chorus Hits the Deck

Clara Burke

Is one of the lively ensemble of the nautical musical comedy which continues to captivate playgoers at the Majestic.

DUFFY SCANS PLAY-LIST

Henry Duffy is busy selecting a play to follow "Two Girls Wanted" when the Gladys Unger comedy ends its successful run at El Capitan. One of those under consideration is "Nightstick," a story of crime and the law.

"Nightstick" is one of the hits of the current season in New York and Duffy immediately secured the Pacific Coast rights after viewing it on his recent trip east. It was written by John Wray, J. C. and Elliot Nugent and Elaine Sterne Carrington.

Another play is the comedy by Frank Craven called "New Brooms," in which the conflict between different generations is set forth through a series of humorous incidents. When "New Brooms" is given at El Capitan, Robert McWade will come here to play his original role of the father, which he created in the New York production of the comedy.

Other plays to which Duffy holds the Pacific Coast rights are "Tommy," a comedy of youth by Howard Lindsay and Bertrand Robinson; "The Shannons of Broadway," the play written by James Gleason and his wife, Lucile Webster, in which they are now co-starring at the Martin Beck Theater in New York, and "The Baby Cyclone," George M. Cohan's latest farce-comedy, now at the Henry Miller Theater in the same city.

"LILIES OF FIELD" SPARKLES IN LINES

English Comedy-Drama Recounts Husband-Hunt of Two Young Sisters

BY MURIEL BABCOCK

Traveling off the beaten paths and the well-trod highways, as is so often their custom, the Pasadena Community Players are this week and next presenting the English comedy-drama, "The Lilies of the Field," by John Hastings Turner.

This deftly created drama has enjoyed a measure of success in London and in 1923, when it was first presented, was indorsed as one of the outstanding English plays of the year. It has until this season gone unperformed in America, but is now, it is understood, included in the repertoire of at least one other dramatic organization of the West.

It is light, amusing comedy-drama with delightfully witty lines and sparkling situations which, however, are never strikingly dramatic. Its theme is that of a husband-hunt engaged in by the two spirited daughters of a country vicar. The vicar, an impractical soul, is much perturbed over his daughters' plotting, aided and abetted as it is by the mother and grandmother, and he fusses and fumes the play long, always at the point of giving away the scheme. The girls persist in their endeavors. Elizabeth adopting garments of old-fashioned crinoline and demure ways to attract a collector of antiques, while Catherine, remaining her restless self, captures a Byronic poseur.

Gilmor Brown directed and in casting he quite upset his usual schedule. Maurice Wells, more often seen as a young man, characterizes delightfully Rev. John Head, the impractical vicar and loving father. Ralph Freud, usually most charming as an elderly gentleman, is seen as a silly young lover, not failing, however, to exact a fine shade of charm from his love scene with Marthe Allan, who is cast as the stay-at-home sister. Margaret Clarke does most excellent and outstanding work in her role of many laces and crinolines, while Lloyd Nolan contributes a well-sustained performance. Meg Strohn does capable work.

Others in the cast include Helenita Lieberg, Portia Bartlett, Marjorie Bruner Maxwell, Joseph Sauers and Yadiviga Nosrowiak.

Aviators Will Visit Theater This Evening

More than 800 aviators, airplane manufacturers and army air-service men will gather at the Million Dollar Theater tonight to attend a special performance of "The Legion of the Condemned," Paramount's thriller of the war birds, the theater announces. The aviators and officers will be accompanied by their wives.

The following, who worked on or who appear in "The Legion of the Condemned," are expected to be present in person and will be introduced to the aviators:

William Wellman of the Lafayette Escadrille, director of "The Legion of the Condemned;" John Monk Saunders, United States Air Corps, author of "The Legion of the Condemned;" Capt. Sterling C. Campbell, one of Britain's five ranking air aces; Ted Parsons, Lafayette Escadrille; Jean de Limir, French aviator; Tom Wotton, aviator; Ross Cook, aviator and Lieut. E. H. Robinson, United States Air Service.

Wellman will be master of ceremonies.

AMERICAN-MADE OPERA TONIGHT

Charles Wakefield Cadman

Los Angeles is to hear its own Charles Wakefield Cadman's newest grand opera, "The Witch of Salem" done by the Chicago Civic Opera Company tonight. It was performed for the first time in Chicago in 1926 and was pronounced one of the most interesting native scores ever given there.

Charles Hackett, Irene Pavloska, Augusta Lenska and the conductor, Henry Weber, of the cast announced for Los Angeles, appeared in that first performance. Edith Mason has been added to the cast in the leading role.

"INGENUES" ARE LED BY NELL KELLY

Girl Musicians Featured on Comedy Bill; "Tillie's Romance" Again

BY PHILIP K. SCHEUER

The program which went into the Metropolitan Theater yesterday afternoon for a week's sojourn runs to frivolity and lightness, with "The Ingenues," a Fanchon and Marco stage production, and a Stan Laurel-Oliver Hardy comedy compensating for the weakness of the feature picture, "Tillie's Punctured Romance," which is another comedy.

"The Ingenues" are jazz musicians, and they are both ingenuous and ingenious. There are twenty-two of them, captained by Nell Kelly, and their performance moves with that clocklike smoothness which only long familiarity with it could create. Billed as coming direct from the Ziegfeld Follies, they include in their repertoire "Shaking the Blues Away" from this musical revue, as well as that classic of syncopation, "St. Louis Blues," and Liszt's "Liebestraum"—the last set to tom-tom beat and orchestrated by someone adhering to the cynical belief that a dream of love—make no mistake about it!—is a nightmare.

Nell Kelly, with more personality in her little finger, as the saying goes, than all of the other masters of ceremonies put together (Cries of "Treason!" and "Heresy!",) introduces the numbers, and dances and sings a little herself.

The duo of film comedies which are being unreeled currently provide an interesting contrast, one with the other.

It is fairly obvious that the two-reelers in which Hal Roach is so felicitously presenting Laurel and Hardy are carefully mapped out from fade-in to fade-out before ever the camera-crank is turned; and the result is uproariously funny. "Hats Off!" as the latest of the series is entitled, takes the lead as the real laugh-hit of the show. It is culled from the same formula as "The Battle of the Century;" and those who go in for that sort of harmless pastime may debate which is the funnier.

With the question rife in motion-picture circles as to whether or not the so-called happy ending is being retired in favor of the other kind, the new version of "Tillie's Punctured Romance" (not connected with any other firm of the same name,) may at least boast of stealing a march on the opposing camps.

It has no ending at all.

"Tillie" just stops. Opening with its most amusing sequence, a delicious burlesque on the sickly-sentimental school of the drama, and acted to the hilt by Louise Fazenda, Mack Swain and Chester Conklin, the film soon entangles itself in its own feet, so to speak, introducing more characters than it knows what to do with—and then, on the battlefield in France, sighs tiredly, curls up and—dies.

The picture is an original by Monte Brice, adapted by Keene Thompson and cleverly titled by Walter Graham. There is no resemblance discernible between it and the Mack Sennett production of eleven years ago in which Marie Dressler, Charles Chaplin, Mabel Normand and others cavorted so inimitably. As the latter-day Tillie, Louise Fazenda, capably abetted by Chester Conklin, proves most amusing among the principals. Others are W. C. Fields, Grant Withers, Tom Kennedy and Kalla Pasha.

The program lists other names, but they are negligible. Doris Hill, for example, is visible for two or three short flashes, and William Irving, who is not programmed at all, wins the tribute of an unmistakably genuine laugh—not through his own efforts particularly, but because the gag in which he is involved is the most spontaneous in its reaction.

Edward Sutherland directed for Al Christie.

"Souvenirs," a Tiffany-Stahl Colorart film, treats seriously—and rather nicely, too—the sort of thing that is travestied at the start of "Tillie."

"It" Girl Will Brighten Show

The "itness" of Clara Bow is said to be greatly accentuated in her new starring vehicle "Red Hair," opening today at Loew's State, wherein she plays a pretty manicurist of the baby-doll type who needs pretty things. The boys all give her a hand! Romance is said to reach the 5000-deg. mark. William Austin, who also played in "It," supplies the comedy. Clarence Badger made both pictures.

Eddie Peabody in "Russia" stirs things up in lively fashion on the stage. This is also the opening day of the big Fanchon and Marco talent quest which runs for one week and is open to every girl in Los Angeles.

Theaters—Amusements—Entertainments

ARTHUR SHEEN'S FIGUEROA PLAYHOUSE 9TH AT FIGUEROA VA. 7344 VA. 4191
A Comedy Drama with Musical Interpolations
DIRECT FROM THE RITZ THEATRE, NEW YORK
"EXCESS BAGGAGE"
CAST HEADED BY Robt. Woolsey
DIRECTED BY RALPH W. HILL
See the SLIDE FOR LIFE
Nightly 8:30, 75c to $2.20. Mats. Wed. and Sat., 50c to $1.00
Tickets at Bilrel's, May Co., Bdwy. Dept. Store.

HOLLYWOOD PLAYHOUSE
A DETECTIVE STORY ENTIRELY DIFFERENT
"INTERFERENCE"
With Doris Lloyd, Isabel Withers, Geo. Barraud, Montague Shaw and others.
NIGHTLY 8:30 MAT SAT 2:30

RELASCO HILL AT 9TH WE. 6363
"A delightful light comedy—the sparkling, scintillant sort."—Times.
PAULINE FREDERICK
HERSELF IN "The Scarlet Woman"
MATINEES WED. & SAT.
EVES. 50c TO $2.00 WED MAT BEST SEATS $1.00 BEST LOGE 50c TO $1.00

Theaters—Amusements—Entertainments

WEST COAST THEATRES
The greatest success is a sense of achievement. It is this spirit of progress that dominates every employee in a West Coast Theatre and is reflected in the service—environment—and entertainment!

LOEWS STATE Broadway at 7th
TODAY!
"If 'IT' had 'it'—this one has them!" Some star! Some author! and some director!
Clara BOW in Elinor Glyn's "RED HAIR"
Shoppers MATINEE 35¢ UNTIL 1 P.M.
Here she is again! The girl with a Red Hair personality, stepping high, wide and handsome. It's sexy — saucy — naughty-naughty! — vexy — A Paramount Picture
CLARENCE BADGER Direction
Stage
Most mighty mite of banjo dynamite!
EDDIE PEABODY
and his Pets
"IN RUSSIA"
OSCAR TAYLOR JOHN & HARRIET GRIFFITH IMPERIAL RUSSIAN FOUR

Sid's Public Lane METROPOLITAN
HO! HAW! HAR!! IT'S HILARITY WEEK!!
In 3 riotous rings of joy!
1 the new 1928 Version "TILLIE'S PUNCTURED ROMANCE"
LOUISE FAZENDA—CHESTER CONKLIN—W. C. FIELDS—A Paramount Picture . . . from AL CHRISTIE
2 STAN LAUREL & OLIVER HARDY Wars Off
HAL ROACH COMEDY
3 DIRECT FROM ZIEGFELD'S FOLLIES "THE INGENUES"
World's greatest 22 Ingenues in a riot of song, dance & fun

MILLION DOLLAR Broadway at 3rd
Eagles of the air! of war . . . of death . . . of roistering romanticists all!
"The Legion of the Condemned"
AVIATION NITE TONIGHT! Famous War Aces Fliers-Pilots!
with the new Lasky FAY WRAY — GARY COOPER. Directed by William Wellman for Paramount.
AUGMENTED MILLION DOLLAR ORCHESTRA—FORMSTEIN - CONDUCTING—
Doors 11 A.M. Shows Con't.

Grand at 7th CRITERION
Reserved seats—yet popular prices
1000 good seats—Matinees 35c—1000 good seats—Evenings 75c—Incl. Loges.
"THE PATENT LEATHER KID"
STARRING
RICHARD BARTHELMESS
MOLLY O'DAY-ARTHUR STONE-MATHEW BETZ—Directed by Al Santell
A First National Picture
3 shows daily 1:30, and 8:30 P.M.
Telephone TR. 2577-2578-2579
DAKALEINIKOFF and ORCHESTRA

WEST COAST DISTRICT THEATRES

"The Warning" with Jack Holt, Dorothy Revier — BOULEVARD Washington at Vermont NOW PLAYING — GENE MORGAN and his band, West Coast Vaudeville
"Where the Stars See the Pictures" — GRAUMAN'S EGYPTIAN Hollywood Boulevard — GEORGE BANCROFT in "THE SHOWDOWN," with EVELYN BRENT; GEORGIE STOLL AND THE EGYPTIAN SERENADERS
"ROSE MARIE" with JOAN CRAWFORD — UPTOWN 19th at Western NOW! — FOX MOVIETONE NEWS

HILLSTREET
THIS WEEK—Orpheum Circuit Vaudeville—8 BIG ACTS
Charles Irwin—Master of Ceremonies
HELEN MacKELLAR
ARNAUT BROTHERS
CHARLES IRWIN
AND OTHER ORPHEUM CIRCUIT FEATURES
Exclusive First Run Photoplays
TIFFANY-STAHL PRESENTS
"ONCE and FOREVER"
A DRAMATIC EPIC OF NEW YORK FRANCE
WITH PATSY RUTH MILLER, JOHN HARRON and BURR McINTOSH
ALSO NEWSREEL—COMEDY—FABLES
REAL POPULAR PRICES

PANTAGES Broadway at 7th
A John M. Stahl production with JAMES MURRAY & HELENE COSTELLO
IN OLD KENTUCKY
TOGETHER WITH AN ALL COMEDY VAUDEVILLE BILL INCLUDING SPENCER & WILLIAMS, BERT SWOR AND OTHERS
DON'T FORGET! ITS LAFF WEEK AT PANTAGES ALWAYS 6 BIG ACTS
Kentucky State Night—Tonight
Section Reserved For Kentuckians

BROADWAY AT 9TH PHONE TRinity 5214
Orpheum Circuit Vaudeville
A LONGER! LOUDER! OFTENER LAUGH SHOW with JACK BENNY—MASTER OF CEREMONIES
CHARLOTTE GREENWOOD
JACK BENNY • STAN KAVANAUGH • CHAS. RUGGLES
DON BESTOR AND HIS VICTOR RECORDING ORCHESTRA
REG. 25¢—75¢ EXC. SUN. EVE. 50¢ to $1.65

ALHAMBRA
VITAPHONE and MOVIETONE PRESENTATIONS
GEO SIDNEY and J. FARRELL MacDONALD in The COHENS and KELLYS IN PARIS
CONTINUOUS FROM 11 A.M. 10TH & N.

Joshua Little

BY LEE SHIPPEY

SOME men will stop at nothing—so most of them become truck drivers.

Out on the open highway, a truck driver may be content, when at the head of a long line of traffic, to lumber along at fifteen per. But down in the heart of the shopping district he thinks nothing of scooting for a street intersection at forty-five, in a race to beat the traffic bell.

And if he just barely fails to beat it, does he suddenly put on the brakes? Yes, he does not. He thunders right along, not worrying about the trusting pedestrians, but permitting them to worry enough for him.

There's one thing a five-ton truck can do, though, which nothing else on earth can do. It can make a woman driver give up three-fourths of the road.

There's a saying that you might as well be polite to a big truck because it will take most of the road anyway. And so far as is authoritatively known, that is the only law of the road which women drivers unfailingly observe.

Yea, Palomine, the truck driver may not be a very chivalrous gent. But there are plenty of other drivers who look on him with awe and envy, just the same.

Trying George

George's report was not up to the expectations of his mother and she was admonishing him to try to do better in department next time.

The mischievous lad, wishing to convince his mother he had tried, said: "The teacher thinks I try 'cause she said one day I was the most trying boy in the class."—[Brooklyn Eagle.

Nonstop Flight

Blink: Does your wife talk much?

Blank: She does all the talking in our family. Say, if I were suddenly stricken deaf and dumb it would probably be six or eight weeks before she'd find it out.—[Brooklyn Eagle.

How It Sounded

The deaf are willing to laugh when the joke is on them. This story was told and appreciated at the last annual convention of the National Federation of Associations of the Hard of Hearing: A polish immigrant, soon after arriving in the United States, Anglicized his name as Gallopwalkrunski. One time he had occasion to telephone to Mr. Brown, who was very hard of hearing:

"What is the name?" said Mr. Brown.

"Gallopwalkrunski."

"What is that?"

"Gallopwalkrunski."

"I do not understand."

"Gallopwalkrunski."

Mr. Brown hung up the phone and said: "It is no use; it sounds like Gallopwalkrunski to me."—[Boston Globe.

Just a Statement

"Then you deny," said the magistrate, "that you were rude to the policeman when he asked to see your license?"

"Certainly, sir," replied the motorist. "All I said was that from what I could see of him I was sure his wife would be happier as a widow."—[Montreal Gazette.

Wary Scot

Glancing up at a sign in the washroom of a New York hotel, a Scotsman read, "No Gratuities."

But going to wash his hands, he read the words, "Tip the Basin." Apparently startled, he stepped back.

"Aye," he exclaimed, "I thought there was a catch in it!"—[Brooklyn Eagle.

THE GUMPS

Company Halt!

By Sidney Smith

GASOLINE ALLEY

On Second Thought—

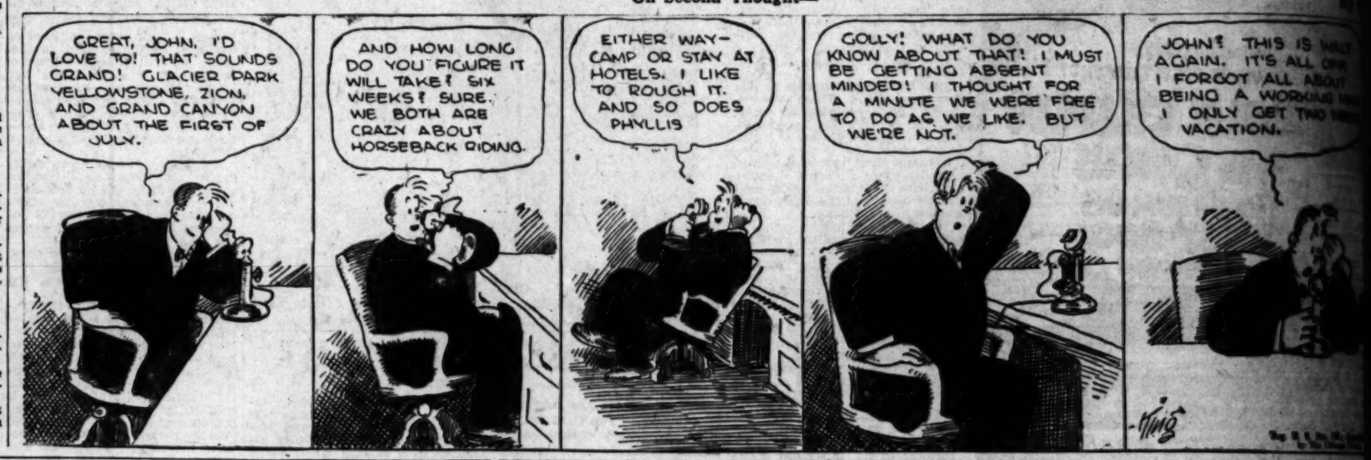

Difficult Decisions

By Gluyas Williams

ELLA CINDERS

The Three Strangers

By Bill Conselman and Charles Plumb

WINNIE WINKLE, THE BREADWINNER

Open for Business

By Hamlin

REG'LAR FELLERS

Ample Proof

By Gene Byrnes

MOON MULLINS

Moon Has a Lot of Time on His Hands

By Willard

HAROLD TEEN

The Sore Heals Quickly

By Carl Ed

SPAN REPLACES BLYTHE FERRY

Bridge Across Colorado to Be Opened Saturday

Executives of California and Arizona Will Attend

Transportation Development in 20 Years Revealed

BLYTHE, March 8.—Early in the days when the horseless carriage was just beginning to venture from city limits, the first ferry to connect California and Arizona at Blythe and Ehrenberg was established. Saturday afternoon Gov. Hunt of Arizona, Lieut.-Gov. Pitts of California and a score or more of notables will meet at old Ehrenberg to dedicate the magnificent Arizona-Blythe bridge, the finest structure of steel and concrete to span the Colorado River.

Others who will participate in this interstate celebration are J. P. Baumgartner and other members of the California Highway Commission; Edward Hyatt, State engineer; C. H. Medley of the Automobile Club of Southern California; John Shaver, president of the Riverside county Board of Supervisors; President J. E. Killian of the Riverside Chamber of Commerce, Vice-President Shannon Crandall of the Los Angeles Chamber of Commerce, the entire Board of Supervisors of San Bernardino county, D. A. Leopard of the Palo Verde Valley Chamber of Commerce, Miss Grace Sparks, secretary of the Sunkist Trail Association; President Harry Rapp of the Sunkist Trail Association; Morris Goldwater, for forty years Mayor of Prescott, Ariz., and many others prominent in the Southwest.

CORD WILL BE SEVERED

The bridge dedication ceremony is scheduled to start at 2 p.m. Master of Ceremonies D. A. Leonard will open the program with a brief address of introduction and welcome, and Gov. Hunt then [illegible] is presented. Other speeches will follow, a cord will be cut, and the [illegible] ge officially opened.

Following the more formal part of the program, a barbecue will be served to the visitors at Ehrenberg. The afternoon's celebration will take place on the site of this famous ghost city of the Colorado, settled before the Civil War. At one time in the early '60's this roaring outpost was a community of 600 buildings and about 8000 people, and served as a supply base for a radius of 300 miles.

J. B. Evans and a partner started the old cable ferry, when Blythe was but a tiny village, and when saloons still flourished in Ehrenberg. Business was so poor in the early days of treacherous Colorado [illegible] reds that one of the ferry owners worked as a cow puncher to support the man on duty at the Colorado River [illegible]. The ferry was never operated in the summer time during the high-water season, until Floyd Bruner, pioneer valley builder, bought the ferry in 1922. The total purchase price was $38,000.

TRAFFIC INCREASED

Meanwhile, business was increasing. Bruner established the California, a large power ferry, which could handle more traffic, in spite of the early summer rise and ramage of the fickle Colorado. In early summer, the heavy snows of the Wyoming and Utah mountains melt and swelled the muddy Colorado, so that any sort of navigation was dangerous. During this period, before the sands west of Yuma were made safe by pavement, as many as 100 automobiles crossed on the Cal-Zona daily.

In early 1924 John Lyle Harrington, Kansas City engineer, chanced to visit Blythe. Noting the peculiar [illegible] river control used by Bruner, he said: "If that man can control the Colorado, he can build a permanent bridge across it." Harrington sought out Bruner and the two began talking.

Thus the idea of the mighty Arizona-Blythe bridge, to cost $500,000, was conceived. A special bill was drafted for Congress, met opposition in a part of Arizona, was turned down, then amended, and finally passed, permitting construction and operation of the bridge. The California-Arizona Bridge Company, with Bruner, Harrington and others as [illegible], was formed. Actual construction was started in April, 1927. The flood waters started early that year and receded late, so three months were lost in midsummer.

OPEN YEAR 'ROUND

The bridge and its approaches are now complete. The bridge proper is 1000 feet in length, and is twenty-four feet wide at the road base. The steel rests on four main concrete piers. Twenty-four-hour service will be maintained at the bridge twelve months a year. The toll has been set at $1 a car and 10 cents a passenger. On the opening day all traffic will be free.

Resident Manager Mahnke of the bridge states that within a year, with recent road improvements completed, 30,000 cars should cross over the bridge. A total of 450,000 cars passed through Blythe over the ferry during 1927.

Bruner plans to run the old cable ferry all day Saturday during the bridge celebration, to show the contrast between the modern bridge and the transportation methods of twenty years ago.

NEWS OF SOUTHERN COUNTIES

SPAN REPLACES BLYTHE FERRY

Bridge Across Colorado to Be Opened Saturday

Executives of California and Arizona Will Attend

Transportation Development in 20 Years Revealed

BLYTHE, March 8.—Early in the 20th century the horseless carriage was just beginning to venture from city limits, the first ferry to connect California and Arizona at Blythe and Ehrenberg was established. Saturday afternoon Gov. Hunt of Arizona, Lieut.-Gov. Fitts of California and a score or more of notables will meet at old Ehrenberg to dedicate the magnificent Arizona-Blythe bridge, the finest structure of steel and concrete to span the Colorado river.

BYRON FITTS

Others who will participate in this double celebration are J. P. Forster and other members of the California Highway Commission, and Ryatt, State engineer; [illegible] of the Automobile Club of Southern California; John [illegible], president of the Riverside County Board of Supervisors; President J. E. Killian of the Riverside Chamber of Commerce, Vice-President Shannon Crandall of the Los Angeles Chamber of Commerce, the entire Board of Supervisors of San Bernardino county, D. A. Leopard of the Palo Verde Valley Chamber of Commerce, Miss Grace Brown, secretary of the Sunkist Growers' association; President Harry Rogers of the Sunkist Trail Association; Harris Goldwater, for forty years mayor of Prescott, Ariz., and many others prominent in the southwest.

CORD WILL BE SEVERED

The bridge dedication ceremony is scheduled to start at 2 p.m. Master of Ceremonies D. A. Leonard will open the program with a brief address of introduction and welcome, and Gov. Hunt then will be presented. Other speeches will follow, a cord will be cut, and the bridge officially opened.

Following the more formal part of the program, a barbecue will be served to the visitors at Ehrenberg. In the afternoon's celebration will take place on the site of this famous ghost city of the Colorado, called before the Civil War. At one time in the early '60's this roaring camp was a community of 600 buildings and about 3000 people, and served as a supply base for [illegible] miles of [illegible]. J. P. Evans, [illegible] partner of the old time ferry, Capt. Blythe [illegible] to last a tiny village, and [illegible] the scheme [illegible] described [illegible] Evans [illegible] in the early days of [illegible] the ferry owners worked as [illegible] plumber to support the man [illegible] at the Colorado River [illegible] the ferry was never operated in the summer time during [illegible] season, until Floyd [illegible], pioneer valley builder, bought the ferry in 1922. The total [illegible] price was $25,000.

TRAFFIC INCREASED

Meanwhile, business was increasing. Evans established the California [illegible] a large power ferry, which could handle more traffic, in spite of the early summer rise and ramblings of the fickle Colorado. In 1926 the heavy snows of Wyoming and Utah mountains melted and swelled the muddy stream so that any sort of navigation was dangerous. During this time, before the sands west of Blythe were made safe by pavement, as many as 100 automobiles crossed the Cal-Ariz-Sona daily.

In early 1924 John Lyle Harrington, Blythe City engineer, chanced upon Blythe. Noting the peculiar flood control used by Brown, he said: "If that man can control the Colorado, he can build a permanent bridge across it." Harrington and Brown and the two began planning.

Then the idea of the mighty Arizona-Blythe bridge, to cost $500,000, was conceived. A special bill was passed by Congress, met opposition as a part of Arizona, was turned down, then amended, and finally received permission construction of the bridge. The California-Arizona Bridge Company, headed by Harrington and others, was formed. Actual construction was started in April, 1927. The flood season started early that year and lasted late, so three months were lost in midsummer.

OPEN YEAR 'ROUND

The bridge and its approaches are [illegible] long. The bridge proper is [illegible] feet in length, and is twenty [illegible] wide on the road base. The [illegible] rest on four main concrete [illegible] a twenty-four-hour service will be maintained at the bridge twelve [illegible] a year. The toll has been [illegible] a car and 10 cents a passenger. On the opening day all traffic will be free.

Manager Mahnken of [illegible] states that within a year, [illegible] road improvements [illegible] 30,000 cars should cross [illegible] bridge. A total of 4500 [illegible] through Blythe over the [illegible] during 1927.

[illegible] to run the old cable [illegible] Saturday during the [illegible] to show the contrast between the modern bridge [illegible] transportation methods of [illegible] years ago.

NEWSPAPER MAN IS NEW LODGE RULER

Milton R. Standish

SAN BERNARDINO, March 8.—Milton R. Standish, assistant business manager of the Sun Publishing Company here, was chosen last night as Exalted Ruler of the San Bernardino Elks Lodge to succeed H. I. Van Frank of Rialto. Standish has been a member of the lodge since 1912, and last year held the office of Leading Knight.

Other officers elected were William Holmes, Leading Knight; William Holmes, Leading Knight; Wardwell Evans, Loyal Knight; Edward P. Doyle, Lecturing Knight; Jack S. Hosfield, Secretary; H. H. Weir, Treasurer; Claude H. Allison, Tiler; Dr. W. O. Rife, Trustee, and Clair J. LaFever, delegate to the Grand Lodge.

MAN LOGS SENSATION OF SUICIDE

But Seeker of Oblivion is Unable to Finish Findings When Neighbor Interferes

SANTA ANA, March 8.—Keeping a diary of his impressions as his life slowly ebbed away under the influence of gas, Richard Anunson, 30 years of age, failed in an alleged attempt to commit suicide late yesterday in his apartment at 602 West Fourth street.

Lying on the floor, with a gas hose in his mouth, Anunson scribbled notes in his diary. One notation described his sensation as a "good feeling." At another place he wrote "now half gone."

But another resident of the apartment-house discovered him, took the hose from Anunson's mouth and, thinking him dead, called police. When they arrived, Anunson had revived enough to seize the hose and replace it in his mouth. It was again removed and he was rushed to the County Hospital, where it was believed that he would recover.

Anunson left a note saying that he "had nothing left to live for." He had been in Santa Ana only a few days.

Man Unable to Explain Attack

BAKERSFIELD, March 8.—Responding to a report that a man had been seen carrying the limp body of another man across his shoulder, police last night at midnight found Garland Fowler, Bakersfield salesman, beaten and unconscious on the back porch of a vacant house at Twenty-ninth and I streets.

At Kern General Hospital today, Fowler said he could not remember details of the attack, but said that two men had beaten him. Dr. Joe Smith, who attended the man, reported that his condition is not serious, but that his face and lips are badly bruised and cut as the result of blows.

BYNUM RESIGNS AS RED CROSS LEADER

MONROVIA, March 8.—At an annual meeting of Monrovia chapter of the American Red Cross yesterday afternoon, Mrs. Walter E. Lockwood was elected chairman, succeeding Thomas Bynum, who resigned after serving for seven years.

Mrs. M. R. Conable, secretary of the local chapter for eleven years, tendered her resignation with that of Mr. Bynum.

Miss Katherine Moehrl was elected secretary, and other members of the new board are: Joe Hume, vice-president; Miss Mary E. Smith, treasurer, and Joe Bronson, chairman of home service. Others on the committee are Miss Elizabeth Pingree and Mrs. L. O'Connor.

On the advisory board are Mr. Bynum, Mrs. Conable, Mrs. Alice L. Castillo, Mrs. E. D. Northrup and Mrs. H. J. Evans. The new directors are Joe Bronson, Joe Hume, L. D. Hoxsey, L. C. Backus, Mrs. W. E. Lockwood, Mrs. Beatrice Hesse, Miss Mary E. Smith, Miss Pingree, Miss Moehrl, Miss Helen Smith and Miss Helen Simmons.

VISIT SOUTHLAND

PASADENA, March 8.—Hugh Chalmers of Detroit, pioneer automobile manufacturer, now retired from business, has arrived at the Hotel Maryland with Mrs. Chalmers to spend several months. Mr. Chalmers comes here every winter. Another new arrival in the hotel colony is Warren Fairbanks, son of the late Charles Warren Fairbanks, former Vice-President of the United States. Mr. and Mrs. Fairbanks, who live in Indianapolis, Ind., are also at the Maryland.

PASADENA TO CUT EXPENSE

Will Convert Old City Hall Into Police Station

Officials Say New Building for Jail Unnecessary

Cell Quarters Will Silence Grand Jury Criticism

PASADENA, March 8.—Action was started by city officials today to convert the old City Hall at Fair Oaks avenue and Union street into a City Jail and police station, after years of adverse reports from the county grand jury on unsanitary and cramped conditions in the present bastile.

A thorough inspection of the old City Hall building today by Building Superintendent Putnam, Building Inspector Zeutell and Chief of Police Kelley revealed that the structure can easily be remodeled for use as a jail and police station, at a cost greatly less than the expense of erecting a new building for the purpose, as had been planned.

The building is big enough so that space for the Emergency Hospital can be provided also. It may be necessary to add an extra story to part of the structure in order to provide adequate jail space for future years, but this can be done without difficulty, Putnam reports. The entire south half of the building would be used as a jail and the north half for police offices and the Emergency Hospital. It is proposed to sell the old City Hall annex and a previously purchased prospective jail site to get the money for the alterations.

The first plan was to build a new jail on a city-owned site on North Broadway with money to be realized by the sale of the old City Hall building. This plan proved too expensive in the light of the unenthusiastic market that greeted the used City Hall when it was offered for sale.

Putnam's report is expected to be submitted to the City Directors in a few days.

Woman Stops Motorist So Pal Can Rob

BAKERSFIELD, March 8.—Police throughout California today are searching for a pair of daring highway bandits, a man and a woman, who today held up and robbed Sanford Clark, Los Angeles newspaper man, when he stopped six miles north of Bakersfield to help a woman repair a tire on her automobile at 6:15 a.m. today.

He was en route from San Francisco to San Diego, when a woman stepped in the path of his machine and waved to him to stop. He did and she asked him to help fix her tire, telling him she was willing to pay him.

As Clark started to inspect the tire, a man stepped from the rear of the car and jammed an automatic pistol into his ribs.

"Don't holler out on us," the bandit warned as he removed $30 in currency from Clark's wallet.

As the robber crammed the money in his pocket, he remarked to the woman, "that makes $600 now."

GLENDALE DRAGON WILL TOUR NORTH

GLENDALE, March 8.—The Glendale dragon float, that created such a sensation in the January Tournament of Roses, is about to start another pilgrimage that will take it as far north as Portland, Or., where it will be entered in the rose festival in June.

On its way north the dragon will take part in the parade of the Fiesta De Las Rosas at San Jose, on May 19, and after that it will be taken to San Francisco, where it will be shown for a few days in the Civic Center before going north to Portland. The demand that the float visit several other cities on the west coast has grown so pronounced that the Tournament of Roses Association has arranged to send the dragon to the northern festivals and to defray the entire cost of its transportation and decoration while there. L. W. Chobe, designer, will accompany the dragon.

LAWYER ENTERS W.C.T.U. DEBATE

SAN BERNARDINO, March 8. Thomas R. Lynch, Los Angeles attorney, will be Carl Rimbaugh's team-mate on the negative side of the W.C.T.U. debate to be held here on the 15th inst. on the question: "Resolved, that the election of Al Smith or Jim Reed as President of the United States would be detrimental to the welfare of the nation."

Mr. Lynch offered his services in a letter to Rev. A. Inman Townsley, who is to debate on the affirmative side of the question with Mrs. Caroline Young, State recording secretary of the W.C.T.U.

The debate promises to be the outstanding feature of the meeting of the State officers of the W.C.T.U. which will be held Thursday, the 15th inst., at the First Methodist Episcopal Church. It will be an open meeting.

AID RAISIN FESTIVAL

HANFORD, March 8.—The directors of the Kings County Chamber of Commerce and of the realty board in joint session last night voted to participate in the 1928 raisin festival at Fresno. George C. Aydelott, A. D. Driver and Roy Swanson were appointed a committee with W. L. Landsborough to work out a plan of representation. The meeting also indorsed the proposition of converting the old county fairgrounds and race course into a county park.

COLLEGE SONGSTERS WILL ENTERTAIN HOME FOLK

Prize-Winning Girls' Glee Club in Claremont Concert Tonight

Pomona College Women's Glee Club

This group of college vocalists won the Southern California intercollegiate contest and tonight will demonstrate their ability to their home city in the annual home concert at Bridges Hall on the Pomona College campus at Claremont. With the girls is their director, Prof. Arthur Babcock.

ROBBERY THEORY DROPPED

Oil Firm Files Theft Charges Against Missing Collector as Automobile is Recovered

PASADENA, March 8.—Theories that A. G. Stevens, missing collector for the Union Oil Company, may have been waylaid, robbed and possibly killed were largely discarded today by company officials when they obtained a warrant in justice court here charging Stevens with two counts of grand theft.

Stevens, who is 35 years of age, was last seen Tuesday morning when he left his home at 232 South Catalina avenue, here. He is said to have had with him two day's receipts, collected from local gasoline stations operated by the company. This amounted to about $850, it is believed.

Stevens's previous good record with the company, extending over four years, and the fact that on Saturday he turned in a large amount of money, led company officials to believe at first that he must have met with an accident of some kind when he failed to report for work or return home Tuesday night.

The oil company's car which Stevens drove was found in Glendale today, however, and police believe that Stevens abandoned it. The warrant charges him with theft of the company funds in his possession and also theft of the car. Stevens weighs about 140 pounds, is 35 years of age, and has a dark complexion. When he left home Tuesday he was wearing a gray cap, brown overcoat, dark trousers, brown sweater and tan shoes.

TWO ANNEXATION ISSUES DEFEATED

SOUTH GATE, March 8.—Hollydale and Central Gardens, both adjacent territory to this city, will remain in county territory, according to the votes cast at the annexation elections held in these two sections yesterday. Hollydale voted 132 against the proposition, while only 61 votes were cast favorable to the proposition. Central Gardens cast only 14 votes for the annexation, with 46 cast against it.

CITY IMPROVEMENT CONTRACTS SIGNED

SOUTH GATE, March 8. — Leo Vukisch has been awarded the contract for installation of new water mains and a new sewer system in this city, the contract price being $692,335.55. The new systems will be installed north of Southern avenue. This price is about $100,000 lower than the estimate which was made some time ago by the City Engineer.

ERSKINE SEARCH HALTED

Bakersfield Police to Drop Alleged Kidnaping Case Unless Girl's Parents Take Action

BAKERSFIELD, March 8.—Police today halted their search for Kenneth Erskine, Taft Junior College student, charged with kidnaping Edna Baker, 18-year-old McKittrick girl, who disappeared Sunday night from her home and arrived back in Bakersfield Tuesday evening, declaring that her alleged abductor took her to Reno, Nev., then bought her a return train ticket home.

Police Chief Pickert declared that unless the girl's parents instruct him to serve the kidnaping warrant filed last Monday against Erskine, he will not proceed further.

"I expected P. J. Baker, father of Edna, to come over here last evening, but he did not show up, and did not communicate with me in any way," Chief Pickert said. Police officials declare that the girl had many chances to escape from Erskine. When asked why she did not attempt to escape she told police she "didn't know what to do."

How the couple reached Reno by way of Sacramento still remains a mystery, as an official bulletin from the Nevada city today reiterates the declaration that due to heavy snows in the mountain passes the Bishop road is the only connecting link between Reno and California, and that all of the Northern California passes leading into Reno are blocked and impassable.

Cannery Will Pack Peaches at Ontario

ONTARIO, March 8.—Presaging added prosperity for this city, announcement was made today that the Ontario cannery will operate this season with peaches. This decision was revealed by J. B. Southwell, manager for the Ontario plant of the California Co-operative Canneries, Inc., after a two-day conference with other officials of the organization. The Ontario plant is said to be the largest peach cannery in the world.

Due to an unfavorable peach situation last year, the local plant did not operate and peach growers and business men felt the effects. Operation at capacity this season will mean employment for 700 men and a large monthly pay roll. Effort will be made by the organization to sign up enough peaches to run the huge plant and its dry yards to capacity. If the officials are successful in this, one of the largest runs in the history of the local plant is anticipated.

According to Southwell, the peach situation is bright at present, although it is somewhat premature to venture estimates on the size of the season's crop. The crop this year won't be as large as it was last year, it is claimed, but the quality of the fruit will be much better.

DRIVER KILLED AS AUTO UPSETS

SAN DIEGO, March 8.—Fletcher A. Whitaker of Logan Heights here was killed this morning when he was crushed beneath his automobile after it had collided with another car at Fairmount avenue and Woolman streets. The other machine, a light truck, was driven by M. H. Dewitey, who escaped without injury.

According to eyewitnesses, Whitaker attempted to pass the other car on the right side and some part of his machine sideswiped the truck, causing Whitaker's machine to turn over, after skidding.

Dewitey was not held by the police but was ordered to appear at the inquest.

Drumm Heads Hoover Club at Santa Ana

SANTA ANA, March 8. — Plans were being made in Santa Ana today for an Orange county Hoover banquet, to be held within the next few weeks, following the organization last night of a strong Santa Ana Hoover-for-President Club.

The organization meeting resulted in former Superior Judge Frank Drumm being chosen president, W. F. Menton, vice-president, and Earl Abbey, secretary.

The principal action taken at the meeting was the unanimous indorsement given former Superior Judge R. Y. Williams as delegate to the Republican National Convention from the Eleventh Congressional District. Although Congressman Phil D. Swing has refused to indorse the San Juan Capistrano jurist, his support in Santa Ana Republican circles was declared unanimous. It was said that there is only one other candidate, R. C. Harbison, newspaper editor of San Bernardino.

EAGLES TO BUILD AT BAKERSFIELD

BAKERSFIELD, March 8.—More than 600 persons, representing aeries from all parts of the valley, assembled last night in Bakersfield to welcome Lou V. Westerman, national head of the Order of Eagles.

An address by Mr. Westerman, the initiation of a large class of candidates and pledging of funds for a $350,000 building program in Bakersfield during the coming year made the evening an outstanding one in the history of the local order.

At the meeting after the banquet in honor of the Grand President, Jesse R. Dorsey pledged the Bakersfield aerie to the financing and building of a $350,000 lodge home during 1928. Speeches from Frank Dowd, secretary of Washington State aerie, who accompanied Mr. Westerman, and by D. D. Haegerty, past State president, were additional features.

DEBATERS PLAN TOUR

REDLANDS, March 8.—The debate team of the University of Redlands will go east for a series of debates accompanied by Prof. E. Ray Nichols and will start the 20th inst. The men will debate Linfield College, College of Puget Sound, University of Idaho, University of Montana, Ripon College, and will then attend the Pi Mappa Delta convention in Tiffin, O.

SCHOOL CONTRACT LET

THREE RIVERS, March 8.—With a bid of $11,487 Earl Bowen of Strathmore was awarded contract for the new elementary school building in Three Rivers. The award was made in the office of County Superintendent of Schools J. E. Buckman in Visalia. Plans for the building were drawn by Dean & Dean, State architects. Construction is to start within a few weeks.

CLAREMONT, March 8. — The soft strains of Hawaiian music will be mixed with the spirited melodies of college songs when the Pomona College Women's Glee Club presents its annual home concert in Bridges Hall tomorrow night at 8 o'clock.

The Glee Club was the winner of the intercollegiate glee club contest recently held at Redlands University, and has shown its distinctive merit throughout Southern California. The women mingle instrumental and solo work with their regular ensemble singing, and this year they are adding a Hawaiian skit featuring Miss Lucille de Silva, a native of the islands. Miss Alice Powers is in general charge of the arrangements.

VALUABLE ASPHALTUM BED FOUND

Rare Deposit Required for Roofing Material Revealed in Canyon Near Fillmore

SANTA PAULA, March 8. — Ventura county has unearthed another valuable national resource. One of the greatest pits of pure asphaltum was drilled for and found at the mouth of Pole Canyon, back of Fillmore, by John Mosher of this city, oil driller.

The pit is 150 feet below the surface and is a natural asphaltum rich in hydrocarbon substance, making it ideal for roofing purposes. Inasmuch as this type of asphaltum is only obtained from the island of Trinidad, the demand far exceeds the supply. It is used chiefly for roofing purposes.

Considerable asphaltum is obtained in America, but it is not pure and can only be used in road paving and then with some chance that it might not be uniform in substance. It has been thought for some time that there was a deposit near Pole Canyon but now the location has been proven. The asphaltum obtained in the new well is in liquid form and of the best possible grade, it is said. The deposit is being worked by Los Angeles interests.

BABIES HAVE INNING AT VAN NUYS TODAY

VAN NUYS, March 8.—Van Nuy's annual baby-day examinations will be conducted here for two days, beginning tomorrow at the Woman's clubhouse, under the supervision of Mrs. Howard W. Trotter, chairman of the Mothers' Educational Center, assisted by Mrs. A. V. Holt. Winners will be entered in the contest to be conducted in Los Angeles in the Chamber of Commerce Building on May 1, next. A photograph of each baby examined will be taken and placed as an exhibit in the final contest.

MOORE CHOSEN BY REDONDO LODGEMEN

REDONDO BEACH, March 8.—Michael H. Moore was elected Exalted Ruler of Redondo Beach Lodge of Elks last night and other officers for the ensuing year are Leading Knight, Chris Schaeffer; Loyal Knight, Charles Adams; Lecturing Knight, Arthur Oder; Secretary, A. T. Larson, re-elected; Treasurer, J. J. Gourley, re-elected; Tiler, Earl Killingsworth, re-elected; Trustee, W. O. Van Teese; delegate to Grand Lodge, Charles B. Robertson; alternate, Frank L. Perry. Installation of the officers will take place Tuesday, April 3.

COUNCIL APPROVES DANCING ON SUNDAY

SANTA BARBARA, March 8. (AP) By a vote of 4 to 1, the City Council today passed the final reading of the ordinance legalizing Sunday dancing. The action was taken over the vigorous protests of churches and Parent-Teacher associations, and with the support of the American Legion and Central Labor Union.

MISS MILLER ANNOUNCES

PASADENA, March 8.—Miss Eleanor Miller, Assemblywoman from the Sixty-seventh District, tossed her chapeau into the political ring again today by announcing that she intends to seek re-election. Miss Miller will be opposed for the Republican nomination by Kenneth Newell, local attorney.

FIEND SUSPECT ELUDES POLICE

Alleged Torch Slayer Finds Temporary Safety

Posse Nets Closing Around Visalia Fugitive

Children Tell Meager Tale of Brutal Assault

VISALIA, March 8.—Leong Kai, alleged dope-crazed fiend and torch slayer, continued to evade arrest today. He is wanted on a murder charge resulting from the death of Jean Leong Fat, who was assaulted and fatally burned in her home in the Farmersville district Monday.

Shortly after the flames of the burning ranchhouse were noticed, neighbors reported seeing a man running across a field near by. His footprints were followed by officers through a plowed field, but were lost in a salt grass marsh. An ideal hiding place was provided the fugitive in the ditches which criss-cross the vicinity and heavy growth of under brush. Posses are scouring the district and officers throughout the State have been asked to aid in capturing the fugitive. Kai is not expected to escape arrest long since he is not popular in Chinatown and various cliques have promised their co-operation, police said.

Shortly before her death Tuesday morning, the torch victim made a statement through a Chinese girl interpreter to Dep. Dist.-Atty. Leslie Cleary and John Lottio, special investigator, naming Leong Kai as her assailant.

Leong Fat, husband of the woman, is the only resident of Tulare county qualified to retain land under the alien land law, according to officers. He owns an orchard and farm in the Farmersville district.

Kai was employed by the husband of the murdered woman about two years ago and his greed of money is believed responsible for the crime. He visited the ranch several times demanding money which he asserted was due him, but which the Fat family denied. On Sunday he and Fat engaged in a fight over the alleged claim, and were separated by the woman. He went back twice Monday and Fat started for Visalia after the second visit to get evidence that he had paid Kai. On his return he was met by his 17-year-old son, who exclaimed "Mother has been killed."

Exact details of the crime will probably never be known. Six little children are bereaved by her death. The three smallest were sent to hide in the pump house during Kai's visit. The oldest declared that the fiend attacked his mother with a hoe and large knife, locked her in a room and set the house on fire.

The woman was cut about the head, back and hips. She had been sustained with gasoline and had sustained first-degree burns over most of her body. Evidently she had escaped through a window and rolled on the ground to extinguish her burning clothing. Kerosene had been poured in the barn and shed within sixty feet of the house and a pile of sacks had been ignited near the shed. Neighbors saved the barn and shed.

Funeral services for Mrs. Fat will be conducted at the cemetery and on the 14th inst. the body will be shipped to Hongkong, China, for burial.

Glendale Plans Health Center

GLENDALE, March 8.—The City Council today considered plans for the organization of a large health center operated jointly by the city, the county and the school districts, the plans being contained in a report of a survey that has been carried out here embracing the housing facilities for the proposed health center at the City Hall.

Figures presented to the Council by Dr. J. L. Pomeroy, County Health Officer, covered the cost of erecting a building at a cost of $150,000 and the outlay of an additional $50,000 for equipment. The city would supply the site and the county would erect the health center and equip it, the maintenance costs to be divided.

Co-operation of the Board of Education and the high-school board of trustees will be sought for the plan that was presented today. In the event that the school authorities agree to join in the project the city would bear slightly more than one-third of the cost, the county a like amount and the school districts less than one-third. If the plan is carried out, the health center would use space in the City Hall and annex until the organization is perfected, and the building would be erected during the second year.

DISAPPEARANCE PUZZLES POLICE

SAN BERNARDINO, March 8.—Police today were directing a search for Harry Cartledge, 47 years of age, who mysteriously disappeared yesterday after his discharge from the Ramona Hospital. Cartledge, who applied at the hospital early in the day for treatment, was examined by Dr. R. W. Prince, who was unable to find symptoms of illness except a slight stomach disorder. The physician ordered Cartledge to rest and then he was released, it was reported at the hospital.

LEAGUE INDORSES BLANCHARD

HUNTINGTON PARK, March 8. The Civic Protective League has entered a candidate for City Council in the field at the coming city election, Mayor Blanchard having been indorsed by the league for re-election. The league also gave its indorsement to Al Burke, local automobile man, but he has announced that he does "not choose to run."

Pictorial Views of the Day's News From Here, There and Everywhe

Old and New Mingled When Japanese Men Voted in Election for the first time in their lives. Photo shows men garbed in both modern clothing and the old-style houri coats. American rubber boots clumped along the streets in the slum district side-by-side with the wooden shoes of Japan. More than 9,000,000 men voted for first time under new franchise law. (A. P. photo.)

There's no Lack of Pomp and Splendor for Mahemmed, the Sultan of Morocco, when he goes a-visiting. In fact there is quite a procession and above them all the Sultan bestrides his horse under a huge white umbrella. Picture shows his entourage when he visited Casa Blanca. (P. & A. photo.)

Even the Best of Friends Must Part When the Navy Orders, so this famous [illegible] naval flyers are ready to depart for different posts of duty after [illegible] gether in numerous noteworthy advances in aerial warfare while sta[illegible] the flagship California. They are, left to right: Lieut. Young, Lieutenant [illegible] manders Chapline and Murray, Lieut. Wyatt, Lieut. Sinnard, Lieut. [illegible] Ensign Burchner. (Times photo.)

Heavy Winds Made Landing of Navy Dirigible Los Angeles considerable of a problem when the giant lighter-than-air craft returned to its home field at Lakehurst, N. J., after a round trip flight to Panama. Commander Rosendahl, in command of the ship, is shown at the right, while the Los Angeles is shown above after it had been successfully landed. (P. & A. photo.)

Supreme Court Justice Oliver Wendell Holmes celebrated his 87th birthday yesterday by being ill. (P. & A. photo.)

Some Shooting Was Done on Modified Target When Girls' rifle teams from various mid-western colleges met in a series of matches on the range. Miss Pauline Fengel, right, scored ten straight bull's-eyes for a perfect 100. Her companion is Sergt. Kiersted, Kansas University rifle team coach. (P. & A. photo.)

Skiing Came After Adam But Fashions of Eden were joined to modern sport by Emerich Rath, Prague, Bohemia, during winter sports season at St. Moritz, Switzerland, the fashionable European resort. Neither the cold nor the icy stares of other sport-lovers bothered the skier. (P. & A. photo.)

Speaking of Action, There Was Plenty of That and More in the Clayton Selling Handicap Steeplechase at the Gatewick Races in England, won by Perhaps So (second from right) with Hannon up. There were some spills but not at the water hazard shown in the above picture. (P. & A. photo.)

This Might be Called High Art and Again it Might Not but there is no doubt that the Berlin walking advertisement on stilts is plenty high in the air. Apparently he's too high even for the German taxies, if one can judge by the posture of the driver. (P. & A. photo.)

A Little Brood of Five Children Was Left Parentless when rejected suitor shot [illegible] killed Mrs. Filapina Menjou, 33 years of age, their widowed mother. While [illegible] tiny little tots, all under seven years of age, are being cared for in a New [illegible] N. J., hospital, police seek the slayer. (P. & A. photo.)

It Was a Tough Day For the Fish When Bankers angled in the deep sea fishing grounds near Hermosa Beach. Left to right, they are: W. B. Morehouse, Security Trust and Savings Bank; Grange Thatcher, Hermosa First National Bank; Capt. Anderson; Irving S. Mitchell, Security Bank; W. S. Albig, American Bankers' Association; R. E. Matteson, Hermosa Bank; George Woodward, A. B. A. president.

Won't the Frigid East Burn Up when they see this picture for sea bathing in March isn't being done anyplace else. Reginald Denny, film star, and Ben Hendricks, keep the temperature down while holding a heated business conference. The ocean is the Pacific.

OUR HISTORY IN PICTURES 972 The Presidential Election—1896. by J. CARROLL MANSFIELD

THE PRESIDENTIAL CAMPAIGN OF 1896 WAS CONTESTED ON THE ISSUE OF FREE SILVER. THE DEMOCRATS AND THE POPULISTS JOINED IN DEMANDING "THE UNLIMITED COINAGE OF SILVER" AT A RATIO OF 16 OUNCES OF SILVER TO 1 OUNCE OF GOLD. THE "FREE SILVER" MOVEMENT WAS STRONG AMONG THE WESTERN FARMERS, WHO BELIEVED THAT THE FREE COINAGE OF SILVER WAS THE ONLY WAY TO RESTORE PROSPERITY.

THE DEMOCRATIC PARTY TURNED FROM GROVER CLEVELAND, AND NOMINATED AS ITS CANDIDATE WILLIAM JENNINGS BRYAN, OF NEBRASKA, WHOSE ELOQUENT APPEAL FOR FREE SILVER STAMPEDED THE NATIONAL CONVENTION. THE POPULISTS (A WESTERN FARMER AND LABOR PARTY) ALSO CHOSE MR. BRYAN AS THEIR CANDIDATE.

THERE WERE MANY FREE SILVERITES AMONG THE REPUBLICANS, BUT THE REPUBLICAN NATIONAL CONVENTION SUPPORTED THE GOLD STANDARD, AND NOMINATED MAJOR WILLIAM McKINLEY, OF OHIO, FOR PRESIDENT. BRYAN MADE A WHIRLWIND TOUR, GOING FROM STATE TO STATE, URGING THE PEOPLE TO VOTE FOR FREE SILVER.

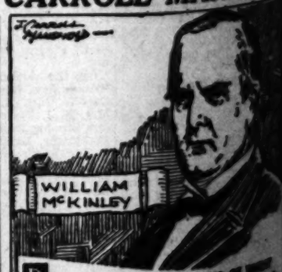

DURING THE YEAR THE PRICE OF WHEAT BEGAN STEADILY RISING, AND THE PROMISE OF PROSPERITY LED MANY WESTERN FARMERS TO DESERT BRYAN AND FREE SILVER. THE ELECTION RESULTED IN THE VICTORY OF McKINLEY, WHO WON BY A MAJORITY OF 95 ELECTORAL VOTES.

MONDAY—BEGINNING THE STORY OF THE WAR WITH SPAIN

...ry Orders, so this famous septet ... posts of duty after working ... erial warfare while stationed ... t: Lieut. Young, Lieutenant-Co... Lieut. Sinnard, Lieut. Ekstrom ...

Smart Ensemble in ... flat crepe, Russia ... boots, gray felt ... worn by Sylvia Beech... new film star.

... when rejected suitor shot and ... ir widowed mother. While the ... being cared for in a Newark ... photo.)

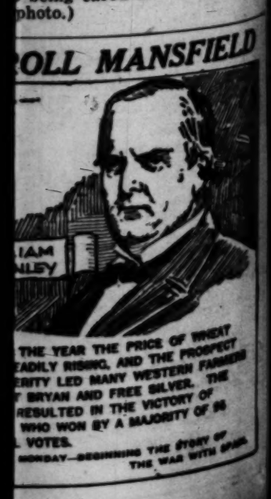

BATTLE WAGED TO SAVE BEACH

... Citizens Protest Proposed Sale

... Will Urge County to Acquire Frontage

... That Condemnation Suit be Prosecuted

...ising strong opposition to the ...mation and sale of three-quar... of a mile of publicity used ... at Redondo, the Cit... Committee on Parks, Play... and Beaches, consisting of ... from all parts of Los ... today will urge the Board ... to continue a con... suit for the purchase of ... property.

...ch has been used by the ... for more than forty years, ... to John Treanor, chair... of the committee, and Hugh R. ..., secretary.

...ndemnation proceedings were ... some time ago by the board ... the stretch as public prop... This action would be part ... proceedings for the Holly... Palos Verdes parkway and re...

...The Board of Supervisors has been ... to abandon the suit to allow ... to be sold and built upon, ... in the contention of the com... that buildings on this ... would occupy property now ... by the public, would shut ... City Park from ... and would tend to de... the value of residential prop... along the Esplanade.

...ation of club women of the ... headed by Mrs. Mar... Mrs. E. T. Yarnell, Mrs. ... and Mrs. L. E. Drey... urging continuance of the ...

NEW DIVORCE PLEA

... Cooking Hobby to Mate ... Court Grants Decree

...Claiming too much ice was the ... charge Mrs. Lillian Brady ... against her husband, Edwin ... Superior Judge O'Don... yesterday, where she ... a divorce by default. ... her husband proceeded ... "it up" regularly, twice a ... he spent much time in ..., cracking ice for the ...

...examined the result of his ... activities?" asked Judge ... examined it himself," was ...

FIRE BOARD IN FIGHT ON SIREN PLANE

Ban of Official Warning Device on Private Autos May Not Cover Case

The Fire Commission rose up in arms yesterday and vigorously condemned the use of sirens by private citizens and enterprises after it received a report that as part of an advertising campaign an airplane has been flying low over the city and sounding a siren.

After a discussion in which various members of the commission deplored the use of sirens by citizens as being against public policy and dangerous to life and property, Chief Scott was ordered to make an investigation and report. He was also instructed to take whatever steps are necessary to prevent a recurrence of the unusual advertising methods.

What steps the Fire Chief can take seemed somewhat in doubt after the meeting. Secretary McKeag pointed out that the State law prohibits the use of sirens on private automobiles and there may be a serious question as to whether this regulation can be extended to airplanes. However, he stated, recourse may be had to the ordinance prohibiting airplanes from flying less than 1500 feet above the congested districts of the city.

One more offense was chalked up against the siren-sounding advertising planes when it was reported to police last night that water dumped from one of the ships deluged a new automobile parked at Melrose and La Brea avenues. Mrs. I. P. Gives, 511½ North Palm Drive, Beverly Hills, told Hollywood officers she had just stopped in front of a cafe at that address when without warning a flood of dirty water descended and shc ...red her new coupe.

Straton to be in Debate Here

Dr. John Roach Straton, New York fundamentalist leader, and Maynard Shipley, president of the Science League of America, will debate "Evolution Versus Fundamentalism" at the Philharmonic Auditorium next Wednesday, according to announcement.

The debate will not be broadcast.

INDIANANS TO PICNIC

Pulaski county, Indiana, picnic will be held Sunday at Brookside Park, Pasadena. Picknickers can find the Indiana group by looking for banner S. Miss Jeannette Lefever is secretary.

BABE'S BOUDOIR
CHILDREN'S SPECIALTY SHOP

LET US PLAN THE SPRING OUTFIT

If you want your child to be distinctively apparelled. Good clothes, in good taste at less money than you would have to pay elsewhere for the same quality. We shall be pleased to show them to you whether you buy now or later.

Made to order or out of stock—Tu Tu Six botany flannel coats, Pastel shades, in different styles, crepe de chine lined,

$17.50 and $19.50

HATS to Match $4.50

DRESSES

Floor materials, most adorable styles, all guaranteed colors, made in our own work shop, all hand finished, large selection, at $7.50.

Socks, sweaters, underwear, Boys' suits, coat and hat sets. Everything on the ground floor, where shopping is easy.

BABE'S BOUDOIR
941 So. Grand Ave. at 7th Street

ADVANCED MODES IN LADIES FOOTWEAR

Wolfelt-White Co.
2621 Wilshire Boulevard
Two Blocks West of Westlake Park
near Rampart

Princess Arriette
Dainty and Unusual
Sandy Effect
in White Suede
Beige Kid
Black Patent Leather
Pearl in Gold and
Silver Kid

City Officials Enjoy Barbecue and Take Lessons at Police Pistol Range on How to Shoot

Municipal officials took instruction in how to shoot yesterday as guests of the police department's staffs at the police pistol range at Elysian Park with Chief of Police Davis as master of ceremonies. A barbecue was served as an interlude between introductions of citizens and target practice, which included demononstration of a new portable machine gun. The affair was a get-together function intended to make municipal officers and the members of the police department better acquainted. Chief Davis spoke in general on the excellent results and need of small arms practice for the police. Lined up with police equipment on the range are, left to right, Councilmen Bonelli, Webster, Randall, Sanborn, Jacobson, Hall, Martin, Alber, Foster, Shaw and Ingram, Mayor Cryer, Police Commissioners Thorpe, Gilmore, Webster and Schweitzer and Chief of Police Davis.

DETECTIVE'S STATEMENT IRKS BANKER

La Verne Financier's Suit for $25,000 Expected to Go to Jury Today

To be called a bootlegger in the presence of his wife is worth $25,000, in the opinion of Dayton R. Newcomer, La Verne banker. His suit against W. H. Luckenbach for damages in this sum went to trial yesterday before a jury in Judge McComb's court.

Luckenbach, according to Newcomer, was employed as a detective by his wife to trail him.

"At the home of her brother he identified a picture of me," Newcomer said. "He declared he had seen me with a woman in a Culver City roadhouse, and that we were selling liquor to other patrons of the place."

This statement, Newcomer complained, was circulated in La Verne with great damage to himself and his bank. Luckenbach denies having made any statement to Mrs. Newcomer in which he was not privileged by reason of his employment. The case probably will go to the jury today.

New Products in Cans Will Be Shown at Stores

With twenty-three Southern California canners, chain-store heads, independent grocers and wholesalers on the committee, the annual canned-food time, in which scores of new tinned edible products are introduced, was launched by the wholesalers yesterday with a luncheon in the Produce Building. E. T. Aylesbury was named general chairman.

Numerous canned-food dinners, addresses to women's clubs and special culinary demonstrations are scheduled. By tomorrow noon, it was announced, virtually all grocery stores will have special displays of canned goods on view.

The move is nation-wide, Mr. Aylesbury said.

Clubs Advocate Competitive Bids on Street Lights

A resolution adopted at the monthly conference of the delegates of the Affiliated Improvement Associations favoring competitive bidding for ornamental street lighting, including energy, upkeep and maintenance, and that the lower bidder benefit, was forwarded to the City Council yesterday.

The resolution cited instances of installation and maintenance and asserted that the indirect benefit of such procedure will be of service to the individual taxpayer.

LECTURER WILL BE GUEST

Morgan Wood, lecturer of the educational committee of the Masonic Grand Lodge of California, will be the speaker and honor guest at a dinner given by the City Employees Masonic Club at the Hollenbeck Masonic Temple, First and Chicago streets, the 15th inst., Mr. Wood will speak on "The Age of Transition."

DAY ROAD LABOR DISCUSSED

Contractors, Meeting at Machinery Show, Hear Nevada Governor and State Officials

Day labor as it affects State highway construction was the principal topic discussed at the convention of the Southern California chapter, Associated General Contractors of America, at the Western Road and Equipment Exposition in the Central Manufacturing District yesterday. Public roadwork, it was pointed out, should be done on contracted day labor only where it can be shown that the work is then cheaper than when done by State, county or city.

Gov. Balzar of Nevada voiced a ...a through highway from Yellowstone Park to Los Angeles. Utah, Nevada and California are doing their bit, but there will be a paltry seventeen miles over a corner of Arizona that is a missing link. It is a matter of allocation of Federal funds for the common good of the West for which we are working."

FIRST ARRIVALS HERE

First arrivals yesterday of delegates included W. J. Parker and Preston G. Peterson, who, with President Blood comprise the Board of State Road Commissioners of Utah; H. S. Kerr, chief engineer of the Road Department of Utah, and J. P. Martin and C. B. Morse of the United States Forest Service, Ogden, Utah.

The opening session today will include a report by President Blood on "Pending Congressional Legislation Affecting Highway Appropriations" and a discussion of "Railroad Grade Crossings—Protection and Elimination," by Samuel J. Humes, State Highway Engineer of Washington. In the afternoon addresses will be given by J. S. Bright of the Bureau of Public Roads, San Francisco; S. C. Durkee, highway engineer of Nevada, on "Collection and Use of Motor Vehicle Revenues," and J. D. Wood, Commissioner of Public Works, Idaho, on "Traffic Regulation; Co-operation of Officials and Authentic Publicity."

LOS ANGELES PRAISED AS BEAUTIFUL

Jens Jensen, Landscape Artist of Chicago, Finds Pleasure in City Parks

Los Angeles' business section is truly metropolitan, but has the additional charm of being built with an eye to beauty, according to Jens Jensen, Chicago landscape architect of international note. Los Angeles is to be complimented also on having what other cities most desire, bright spots such as Pershing Square and other parks in the city proper which serve to set off the beauty of the modern buildings by giving them perspective and full chance to be seen and appreciated. The more such areas Los Angeles arranges for in its growth the better it will be for the future, says Jensen, who also deplores what he believes to be neglect in taking advantage of the natural possibilities of our parks.

"It is regrettable," he said at the Clark Hotel last night, "that the hills behind the city should have been built upon. They should have been kept free of buildings. Then you would have had a true painter's background—one that sets off the beautiful object which is the central theme of the picture to best advantage."

Jensen is visiting here with his wife and daughter Martha en route to San Francisco from a visit with his son in Riverside. He will be here but a few days.

He was formerly in charge of the public parks in Chicago, and was consulting landscape architect for the city. He still is a member of the Art Commission there, despite the fact that he was a Deever appointee six years ago.

STATE HIGHWAY OFFICIALS WILL MEET HERE TODAY

Seeking legislation at Washington to equalize and enlarge Federal appropriations for highways through forests, Indian reservations, parks and public domain, members of the Western Association of State Highway Officials will convene today at the Lankershim Hotel in a two-day convention.

"Delegates from the eleven Western States will act on resolutions to this end, which we propose to carry through to Congress," said Henry H. Blood of Salt Lake City, president of the association, upon his arrival yesterday.

FILLING IN ROAD GAPS

"Constructing highways over nontaxable land is the big problem of the West, for the reason that 48 per cent of the total area of the combined eleven Western States is government-owned or land of public domain ranging from 30 per cent in Montana to 84.9 per cent in Nevada. The Federal aid program of the $75,000,000 per year is building the roads to the edge of public domain, but is leaving large gaps through the forests and other holdings where the completed link is essential.

"Facts show that it will take but nine or ten years to develop these roads outside the public domain, but it will take under the present allocation forty-three years to fill in the gaps.

"For example, we are working on

TRIAL AT HALF-WAY MARK

Westcott Murder Prosecution May Rest Today; Final Links Forged in Evidence Chain

The second trial of Carl Westcott, charged with the murder of his father, Charles G. Westcott, drew toward the half-way mark yesterday in Judge Schmidt's court when it was indicated the prosecution will rest its case today.

Dep. Dist.-Attys. Aggeler and Russell forged the final links in their chain of circumstantial evidence against Westcott with the testimony of Arthur Maas, a chemist, and Theodore Payne, horticulturist.

Maas testified that strands of woolen taken from a plank that leaned against the Westcott home the night of the murder were similar in structure to the goods in the defendant's trousers. It is charged by the State that Westcott shot his father in the latter's home, then tore his trousers on the plank in escaping from the scene of the slaying.

Payne was called to identify mustard seeds taken from the cuffs of Westcott's trousers the night of the shooting. The State contends these seeds are similar to others found in a vacant lot next door to the Westcott home.

The trial will be resumed this morning.

ACTRESS SAYS DRUNKEN DRIVER HIT HER CAR

Claire Omley, motion-picture actress of 144 North New Hampshire avenue, reported to Hollywood police last night that a car driven by an intoxicated man caromed into her machine on Hollywood Boulevard and partially wrecked it. Ernest Alvarado, stage dancer of 1830 Cherokee avenue, who was riding in Miss Omley's car, sustained a badly wrenched knee. The drunken driver and his two companions, according to the cinema actress, fled in a taxicab without leaving their names or addresses. Their automobile bore a dealer's license plate, and police are endeavoring to trace them by this.

Hollywood
The Blvd. at Vine

B. H. Dyas Co.
"Two Stores to Serve You"

Los Angeles
Seventh at Olive

Men! Sweater Days are Here

Dyas has an exclusive showing

Tailored for Dyas—you know what that means—designs, colors, styles are different—they have "snap." Unusual domestic weaves in V neck styles. Imported English, Scotch and Irish sweaters mainly in pure Shetlands, Alpacas, cassimeres and first combing worsted. Every color and combination that you will want. See them! Sizes 36 to 44, from $8.50 to $25.

THE DYAS CO.—LOWER STREET FLOOR—BOTH STORES

Silverice

"Chills without diluting" any beverage. These silvery balls floating in tasty liquids are the choice of smart hosts and hostesses. The Dozen, $6.

Lighters

Quite the newest lighters and so smart looking. Lighthouses have a compartment for cigarettes and in silver or gold plate are $12. The shaker shape in silver or gold plate, $8.50.

Time to light up

Dunhill lighters, with fifteen jewel watch inset are the ultra ultra. Sterling, gold or enamel in wonderful coloring are $80 up to $300.

THE DYAS CO.—LOWER STREET FLOOR—BOTH STORES

Golf Knickers Just Arrived

In the Spring, masculine attention concentrates on golf and togs for golf and other outdoor games. Knickers are the accepted mode and these new arrivals will meet the particular fancy. Domestic and foreign tweeds, cheviots, Shetlands, cassimeres, Irish homespuns in the very correct 4-plus styles, Dyas specialized. Sizes 28 to 42, variously $7.50 to $18.50.

THE DYAS CO.—LOWER STREET FLOOR—BOTH STORES

Fine Leather Lumberjacks

Men who fly, motor, golf or are yachting enthusiasts will be interested in the Dyas jackets made for their approval. Spanish and African cape leather—chamois and domestic Flesher, tailored with knit cuffs and collar or with collar and lapels. Unlined, or lined with sateen or South American sheepskin. Sizes 34 to 46, priced from $11.95 to $35.

THE DYAS CO.—LOWER STREET FLOOR—BOTH STORES

"Phantom" Tennis Oxfords are New

Exclusive at Dyas and accepted with enthusiasm by tennis "stars." Uppers or unfinished cowhide with crepe rubber soles. Splendid on concrete courts. $4.

Golf Oxfords of Elkskin

Ideal golf shoes for Southern California climate. Selected Elkskin that is soft and pliant, yet holds the shape. Lightweight resilient Wescott soles, $12.50.

THE DYAS CO.—LOWER STREET FLOOR—BOTH STORES

The best looking Caps arrived "too late to get in the picture." They are all eight-piece tops in tweeds, Donegals, Shetlands, Imported Twists, Herringbones in all the popular shades, $3.50.

THE DYAS CO.—LOWER STREET FLOOR—BOTH STORES

ACCUSED PAIR FIGHT IN COURT

Asserted Bandit Attempts to Kill Pal

Power Bureau Suspects Become Enemies

Bailiff Saves One from Handcuff Attack

Stung to fury when Fern Sadler, said to be the brains of the $78,000 hold-up of the Water and Power Bureau last September, suddenly pleaded guilty and went on the stand as witness for the State against himself and two companions yesterday on the first day of the trial in Judge Aggeler's court, Gilmore Rankin, asserted partner of Sadler in the execution of the hold-up, turned on the latter as they were being lead from the courtroom last evening, and attempted to beat out his brains with his handcuffs in a burst of wild frenzy.

Rankin and Sadler, handcuffed together, were being returned to the County Jail, pending continuance of the trial tomorrow, by Bailiff Hammon. Suddenly Rankin whirled his arm upward and brought the handcuffs smashing down on Rankin's head, screaming curses at him. Sadler was not badly injured.

"I'll get you yet, you dirty squealer!" he shouted.

BAILIFF INTERVENES

With difficulty Bailiff Hammon interposed himself between the two while Rankin continued his attempts to rain blows on Sadler's head. The two men will be kept separated during the remainder of the trial.

Sadler, who sprung a surprise in court when he turned against Rankin, Harvey Schlagel and Frank Wagoner, co-defendants with him, will come before Judge Hardy for sentence.

While no statement was made in court yesterday as to what arrangement, if any, Sadler has made with the District Attorney's office, it is reported the prosecutor will recommend that he be sentenced for second-degree robbery in consideration of his turning State's evidence.

After pleading guilty, Sadler went on the witness stand and described in detail the planning and execution of the robbery. He told how he got in touch with Rankin by inserting a "want ad" in a paper, asking for the services of a "courageous man" and promising "big money" as a reward.

PLANNED HOLD-UP

Rankin later introduced Schlagel and Wagoner to him, he said, and among them, plans for the hold-up were completed. He and Rankin executed the actual robbery, Sadler said, while Schlagel and Wagoner were assigned to the task of taking care of the watchman.

Sadler described in graphic detail how he and Rankin held up George Pessell, cashier of the department, and walked out with the pay roll, which was contained in two sacks.

Later, the witness continued, the four met and Sadler counted out $10,000 for Rankin, $2000 for Schlagel and $3000 for Wagoner. He said he did not know how much plunder had been obtained at the time.

Court adjourned while Sadler was under cross-examination.

FLOOD REPORT GIVEN

Red Cross Submits Data on Aid Rendered in New England

Reconstruction aid to 14,510 New England flood sufferers has cost more than $868,000 and expenditures for relief in the devastated area may exceed $1,000,000 before the work is finished, according to a report made public yesterday by the local chapter of the American Red Cross. The national organization contributed $300,000 of this amount, the rest being collected from the public.

In addition to other relief activities, the Red Cross has assisted sufferers to rebuild or repair 511 dwellings and thirty-eight other buildings, the report continues, while many buildings are under construction and not included in these figures.

JINX THWARTED FOR QUARTER-CENTURY

Joseph Bernard

RAILROADER HAS RECORD FOR SAFETY

Section Foreman Has Had No Accident in Service of Twenty-five Years

Twenty-five years as a railroad section foreman without a reportable accident having occurred to himself or any man working under his direction is the record of Joseph Bernard of Los Angeles, section foreman for the Southern Pacific, who during the entire quarter-century has worked his section gang of from nineteen to twenty-two men along the track near Clement Junction.

Bernard's record is exceeded by that of only two other foremen on the entire Pacific system of the Southern Pacific, where a total of 1748 foremen are employed. These two have a longer record only because they have been employed in that position for a longer period of time.

In 1897 Bernard began working for the railroad as a section hand and in 1900 was promoted to track walker. Two years later he was made an extra foreman. In 1903 Bernard was appointed section foreman.

Hollywood to Have Sherry's Eating Place

That there is to be a Sherry's of Hollywood as there was for so long a Sherry's of New York was the announcement made last night by Robert Sherry, last of the famous cafe owners of that name. Mr. and Mrs. Sherry arrived here yesterday and are completing plans for the opening of a restaurant to be as distinctive as the one known to the older generation of New York.

Mr. and Mrs. Sherry spent the past winter in Los Angeles and familiarized themselves with conditions. "We are just looking about," Robert Sherry declared several months ago. That his observation of conditions was reassuring is evidenced by his announcement last night.

The location and probable date of opening will be made when the preliminary arrangements are completed, but that Hollywood is to have a new restaurant ranking with the finest in the country is the promise the Sherrys are making. Mr. and Mrs. Sherry are stopping at the Hollywood Hotel.

FILM PRODUCTION OPENS UP

Three Largest Units Get Back in High Gear With Programs of Work Promising New Records

The machinery of the motion-picture industry again went into high gear yesterday with a variety of increased production schedules announced by three of the larger producers, Metro-Goldwyn-Mayer, Warner Brothers and First National.

Louis B. Mayer, executive head of M.-G.-M., said the making of new pictures for release during the year beginning August 1, next, will start immediately and that plans formulated call for the largest output of any year in the organization's history.

FIFTY WRITERS WORK

Nearly fifty writers have been put to work on the creation and adaptation of stories. Within a few days augmented crews of workmen will begin many studio improvements and enlargements. A stock company of forty-five motion-picture artists will participate in the new program. This is the gist of announcements by Metro-Goldwyn-Mayer.

At Warner Brothers, where the studio has been dark for three months, the Klieg lights have again been turned on and two companies are at work, while two more are under orders to start within a few days.

The whole Warner Brothers program for the coming year will carry Vitaphone sequences—this for both specials and program productions.

Rin-Tin-Tin is in the snowbound country at Truckee for Warner Brothers, making a picture to be known as the "Land of the Silver Fox." Other feature productions on outside locations for Warner Brothers will be started, it was announced yesterday.

TEN UNITS TO WORK

Ten new companies will be working at the First National studios in Burbank within the next two weeks, it was announced by Richard A. Rowland, vice-president and general manager, before his departure for New York.

Detailed announcements regarding First National productions for the coming season will be made shortly from the East.

The Metro-Goldwyn-Mayer studios also announced yesterday the scheduled making of several superfeatures for the 1928-1929 season along the order of "The Big Parade" and "Ben Hur." Lon Chaney, William Haines, Ramon Novarro, Norma Shearer, Greta Garbo and Buster Keaton are among the stars at M.-G.-M. for whom special pictures have been arranged.

WIFE SIGNS TELEGRAMS UNDER SEAL

Divorce Suit Brings Out Sending of Wires to Mate from Notary's Office

Testimony that Mrs. Thomas Ball sent telegrams to her husband, Thomas Ball, while he was in an eastern hospital, after she had signed them before a notary public, was introduced in the divorce case in Superior Judge Wilson's court yesterday. Ball seeks his freedom from her on grounds of extreme mental cruelty.

Attorney John Perry Wood, for Ball, sought to bring out from Mrs. Ball on cross-examination her reason for taking the telegrams before a notary before sending them, at a time when she said her sister-in-law, Mrs. Jessie Du Pont, and Mrs. Elsie Wright, had taken her husband away from her.

Mrs. Ball admitted that she was advised to do so by a friend, a physician, who she admitted was very bitter against her husband.

Testimony introduced in behalf of Ball was that he was taken to Johns Hopkins Hospital in Baltimore in the belief that if he was not removed from the presence of his wife he never would recover.

MURRAY CASE ACTION NEARS

(Continued from First Page)

Greek cabaret proprietor, and Dick Meagher, 20 years of age, an illuminating instance of the methods of the District Attorney's office. These two men were arrested and charged with the same transaction, which involved two girls, one 15 and the other, according to the testimony of her mother, only 14.

Informations were filed in Superior Court against them on February 11, 1927, the charges being felonies. On March 24 the Dokos information was amended by the District Attorney to include a second count, contributing to the delinquency of a minor, a misdemeanor. On April 14 he pleaded guilty to the lesser charge, and asked for probation, which was denied. He was given the alternative, on the misdemeanor, of paying $500 or serving a County Jail sentence. He paid the fine.

PROBATION REPORT

The probation officer's report brought out that he was 31 years of age, was proprietor of the Turkish Village, a resort which has figured in many police reports, and came to this country from Greece in 1913.

Meagher admitted his guilt and spent eight months on the roads in the Sheriff's work camp. Then he was taken before Superior Judge Hardy and granted seven years' probation. The conviction of a felony still stands against his name, which is not the case with Pete Dokos.

Both were represented by Howell Richardson in Municipal Court. C. W. Cradick appeared for Dokos in Superior Court and the Public Defender for Meagher.

Air Chief Guest at Dinner Here

Maj. Clarence M. Young, chief of the aeronautics division of the Department of Commerce in Washington, was guest of honor last night at a dinner given jointly by the Professional Pilots' Association of Los Angeles and the Los Angeles unit of the National Aeronautical Association.

The affair was held at the Ambassador, where Maj. Young made an address before 200 members of the two organizations. He devoted the major part of his talk to the discussion of recent accomplishments and growth in the field of commercial aviation, and also upon the needs of Los Angeles in the way of a municipal airport.

Other speakers at the meeting were Arthur Goebel, Councilman Hall and Dr. T. C. Young. The committee in charge of the affair were D. McDaniel and W. E. Thomas.

CHRISTIAN SCIENCE LECTURES PLANNED

Christian Science lectures, free to the public, will be given by Bliss Knapp, C.S.B., of Brookline, Mass., member of the board of lectureship of the Mother Church, The First Church of Christ, Scientist, Boston, as follows: Monday, Seventeenth church, 1240 North Hayworth avenue, 8 p.m.; Tuesday, Twentieth church, Brooks and Second avenues, Venice, 8 p.m.; Thursday, Second church, 948 West Adams street, 8 p.m.; Friday, Fifteenth church, 1800 South Gramercy Place, 8 p.m.

BUSH MEMORIAL SUNDAY

Memorial services are to be conducted Sunday at the Co-operative Center, 1706 Brooklyn avenue, for Sid Bush, subdistrict organizer of the Workers' party, who died at the White Memorial Hospital Wednesday. Representatives or his organization, the Young Workers' League, Pioneers and Labor Defense League will speak.

DOG FIGHT TESTS POINT OF LAW

Suit Over Blue-Blooded Pet Will Decide Whether or Not Bungalow Court Comes Under Regulations for Innkeepers

Toga, blue-blooded bulldog, is the center of a test case in the law but doesn't realize it. Through his owner, Mrs. D. Nigham of Cleveland, but now residing at 5024 Sunset Boulevard, and Mrs. J. P. Nave, bungalow court manager of 4145 Monroe street, he will be used to decide whether a bungalow-court law comes under the ruling which makes it legal for an innkeeper to seize upon a lodger's belongings in lieu of money due on the eight-day notice clause concerning vacation of rooms or apartments.

According to a complaint filed by Mrs. Nigham with the City Prosecutor's office, Mrs. Nave seized Toga and a carpet sweeper belonging to the complainant.

Mrs. Nave reported to the Prosecutor's office that she was within her rights in so doing, inasmuch as Mrs. Nigham and her mother, Mrs. H. J. Orn, had failed to give her the required eight days' notice before vacating their bungalow in the Monroe-street court. Mrs. Nave said she seized the dog and sweeper in lieu of the money due for those eight days.

Assistant City Prosecutor William B. Krowl, who is handling the matter, states that his office, while interested in all complaints duly filed, is even more interested in the matter of whether the bungalow court comes under the Innkeepers' regulation.

Toga, ordinarily just a dog, albeit aristocratic, but now an issue along with bonds, improvements and scores of other important things, remains calmly unconscious of his new prominence.

WANT-AD INDEX

	Page
LOST AND FOUND	14
SPECIAL NOTICES	14
TRAVEL OPPORTUNITIES	14
AUTOS FOR HIRE	14
BEAUTY SHOPS	14
PERSONALS—Business	14
BUSINESS ANNOUNCEMENTS	14
EDUCATIONAL	14
CONTRACTORS, BUILDERS	14
WANTED—Help, Male	14-15
WANTED—Help, Female	15
WANTED—Help, Male, Female	15
EMPLOYMENT AGENCIES	15
WANTED—Situations, Male	15
WANTED—Situations, Female	15
WANTED—Situations, Male and Female	15
WANTED—To Rent	15
TO LET—Rooms	15-16
TO LET—Hotel Rooms	15
TO LET—Rooms and Board	16
TO LET—Housekeeping Rooms	16
TO LET—Apartments	16
TO LET—Flats	16
TO LET—Houses, Furnished	16
TO LET—Bungalows in Courts	16
TO LET—Houses, Unfurnished	16
TO LET—Duplexes	16
TO LET—For Business	16-17
TO LET—Miscellaneous	17
TO LET—Flats, Apartments and Houses, Furniture For Sale	17
FURNITURE	17
SEWING MACHINES	17
MUSICAL INSTRUMENTS	17
MACHINERY	17
FOR SALE—Miscellaneous	17
BOATS, YACHTS, ETC	17
SWAPS—All Sorts	17
AUTOMOBILES	17-18
HORSES, MULES, CATTLE	18
POULTRY AND SUPPLIES	18
PETS AND SUPPLIES	18
HOUSES—For Sale	18
HOLLYWOOD	18
BEVERLY HILLS	18
GLENDALE	18
BURBANK	18
PASADENA	18
ALHAMBRA	18
SOUTH PASADENA	18
EAGLE ROCK	18
HIGHLAND PARK	18
HUNTINGTON PARK	18
SANTA MONICA	18
CITY LOTS—For Sale	18
APARTMENT, FLAT	18
BUSINESS PROPERTY	18
INDUSTRIAL PROPERTY	18
INCOME PROPERTY	18-19
SUBURBAN PROPERTY	19
BEACH PROPERTY	19
POULTRY RANCHES	19
COUNTRY PROPERTY	19
MOUNTAIN AND CANYON	19
EASTERN AND NORTHERN	19
GOVERNMENT LANDS	19
OIL PROPERTY	19
ORANGE, LEMON, WALNUT	19
REAL ESTATE—Miscellaneous	19
ACREAGE FOR SUBDIVISION	19
WANTED—To Purchase Real Estate	19
FOR EXCHANGE—Real Estate	19
MONEY TO LOAN	19-20
TO LOANS	20
MONEY WANTED	20
MORTGAGES, TRUST DEEDS	20
APT.-HOUSES, BUSINESSES	20
MINES AND MINING	20
HOTELS, ROOMING-HOUSES	20
BUSINESS INVESTMENTS	20
BUSINESS OPPORTUNITIES	20
BUSINESS OPPORTUNITIES WANTED	20
LEGAL NOTICES	20
TOO LATE TO CLASSIFY	20

WANT-AD RATES

EFFECTIVE JANUARY 1, 1927

Rates per line (agate measure) for consecutive times. 21c Daily, 27c Sunday; 7 to 29 consecutive times, 20c Daily, 24c Sunday; 3 to 6 consecutive times, 24c Daily, 30c Sunday; ONE TIME, 24c Daily, 30c Sunday.

SITUATIONS WANTED, or more consecutive times, 18c Daily, 19c Sunday; 3 consecutive times, 21c Daily, 30c Sunday; ONE TIME, 24c Daily, 27c Sunday. Advertisements for the following: "PAINTING, DECORATING, CAR-PENTERING," "DRESSMAKING & STRAIGHTENING" and "NURSES" are not classified as Situations Wanted Advertising and will be construed for at the General Want-Ad Rates, 24c Daily and 40c Sunday.

"NOTICES OF SPECIAL INTEREST," "SOCIETY MEETINGS," "PERSONALS," "SPECIALS," "NOTICES," "STOCKS AND BONDS," "STREET IMPROVEMENT BONDS," "MONEY TO LOAN," "DIAMONDS & JEWELRY," "PHYSICIANS," "MEDICAL," "FARM FORTUNE" and "TYPE & MANUSCRIPTS," 30 consecutive times, 25c Daily, 31c Sunday; 7 to 29 consecutive times, 27c Daily, 33c Sunday; 3 to 6 consecutive times, 30c Daily, 36c Sunday; ONE TIME, 45c Daily, 50c Sunday.

Advertisements on rate-holder rates on application.

All advertisers from outside of Southern California:

30 times, 28c Daily, 40c Sunday; 7 times, 30c Daily, 45c Sunday; 3 times, 33c Daily, 50c Sunday; 1 time, 45c Daily, 60c Sunday.

MINIMUM CHARGE 7 LINES

To estimate the cost of want ads count 5 average words per line. Words containing more than 6 letters should be counted as two words.

Advertisers should retain receipts given by The Times for payment of Want Ads, as no mistakes will be rectified without them.

Cancellation of advertisements before 12 noon for next day's issue guaranteed to take effect until after the advertisements have appeared once. Countermands must be received by 2:30 p.m. for daily issue and 6 p.m. Friday for Sunday Times.

Proof of errors in want-ad printing will be furnished on request.

The Times will not be responsible for more than one incorrect insertion of any advertisement ordered for more than one time.

The inadvertent omission or incorrect publishing of advertising will be rectified only by cancellation of the charge made for the service rendered.

Friday, 6 p.m., is closing hour for the early issue of the Sunday Times.

WANT-AD COLLECTION BOXES may be found in the following buildings:

Board of Trade Bldg., 111 W. 7th. Brack Shops, 521 W. Seventh st. Braun Bldg., 1240 S. Main st. Broadway Central Bldg., 424 So. Broadway.

Bryson Bldg., 148 S. Spring st. Busch Bldg., 660 S. Vermont. Byrne Bldg., 252 S. Broadway.

California Bldg., 259 S. Broadway. Douglas Bldg., 257 S. Broadway. Columbia Trust Bldg., 313 W. 3rd. Doctors Exch. Bldg., 3rd & Main. Douglas Bldg., 257 S. Broadway st. Delta Bldg., 426 S. Spring st. Detwiler Bldg., 419 W. Sixth st. Edwards & Wilder Bldg., 600 S. Grand ave.

Grant Bldg., Fourth & Broadway. Hellman (H. W.) Bldg., 4th-Spring Hellman (I. W.) Bldg., 411 So. Main.

Hibernian Bldg., 4th & Spring. Higgins Bldg., Second & Main. Hillstead Bldg., 315 S. Hill. Johnson (O. T.) Bldg., 4th-Bdwy. Knickerbocker Bldg., 643 S. Olive. Lane Bldg., 4th & Broadway. Lankershim Bldg., 138 W. Third. Laughlin Bldg., 210 S. Hope. L. A. Ry. Bldg., 11th & Bdwy. Lowe's State Bldg., 707 W. Bdwy. Pacific Electric Bldg., 6th & Main. Pacific Mutual Bldg., 523 W. 6th. Pershing Sq. Bldg., 448 S. Hill. Rives-Strong Bldg., 6th & Main. San Fernando Bldg., 404 S. Main. Security Bank Bldg., 6300 Hollywood Blvd.

Severance Bldg., 109 W. 6th st. Silent Bldg., 753 S. Hill st. Stack Bldg., 4th & Broadway. Sun Finance Bldg., 610 W. 6th st. Title Guarantee Bldg., 628 W. 6th. Van Nuys Bldg., 210 W. 7th st. Western Mutual Bldg., 321 W. 3rd. Wright-Callender Bldg., 403 S. Hill. Y.M.C.A. Bldg., 715 S. Hope st.

TIMES TELEPHONE
Metropolitan 6700
TIMES MAIN OFFICE
Corner Broadway and First street.
621 South Spring street.
TIMES BRANCH OFFICE

LOST—FOUND

LOST, FOUND, STRAYED—And Stolen —3

BAG lost, medical, cont. instrument, medicine, imp. papers. Rew. VA. 4262

BAG, brown, lost, containing money, during Sunday morning services, in Westlake Theatre. Reward. MRS. BETH COLE, 1151 E. 42nd. AD. 1174.

CHARM & keepsake, $2 gold piece, $5 reward for return to E. N. Walters, 836 Decker st. MI. 0945.

DIAMOND bar platinum pin, Thurs. morn. Reward. Call Wi. 3446.

DOG, Airedale, Sterling Dr. near Sunset. Wire hair, 2 black spots on body, back. Green collar. L. A. license. Reward. OL. 6.

DOG—Pit, bull, white, brown spots on ears. Name "Toro." Reward. GR. 2-2, Burbank. GR. 20270.

DOG lost Mon. Black & tan male police, 5 mos. old. On or near Vermont ave. DUN. 5881. Reward.

DOG, black and white collie. Name "Bunny." Reward. Phone WA. 1798.

EAT B. SIERRA SONTE.

DOG lost, Irish setter with new collar. A little boy's pet. Reward. 6376 Lexington Rd., GR. 2-2.

DOG found, male police, Inglewood Humane Society, 615 W. Manor Dr., Inglewood. Phone Inglewood 1182.

DOG lost, large light red male chow with white tail. Rew. 440 N. McCadden Pl., OR. 3826.

DOG lost, female white mitt, young. Reward. Call eve., GA. 0171.

LOST, FOUND, STRAYED—And Stolen —3

DOG lost, heavy white female bulldog (spayed.) Black spot near tail. Think license 16437. 2821 N. Vermont. Or. 7702. Reward.

FUR, brown sable, lost by nurse Monday 29. Rew. 2532 W. 71 st. YO.6314

GLASSES, shell rim, Sat., downtown. Leather case. Reward. ME. 1605.

HAT ornament, rhinestone. Arrow shaped, 2 inches long. Lost on Catalina st. between Wilshire & Fourth. Reward. OXford 1178, during day.

KEYS lost, on Temple St., or in Hall of Justice. Reward for return. MU. 9811, Sta. 2341, 722 Hall of Justice.

KEYS lost Sun. bet. Union ave. and Bixel on W. 6th st. Reward. DU.1343

MONEY, $15 in purse, $90 bills, by widow lady who needs it badly. Lenore. Please return. TW. 6658.

OPERA glasses lost Monday night, between Mission & Main. EA. 3708

PENDANT lost in Elks' Club or vicinity, gold, set with pearls & diamond center. Reward. MA. 1161.

PHOTOGRAPH lost, in silver & bronze frame. Finder please call Sat. 1314 or DU. 4350. Reward.

PIN, D.A.R. emblem, lost on st. Broadway & 11th. Finderwa & 11th st. or 18th. OR. 0815. Suitable reward.

POCKET book, ladies', lost Thursday. Contains cards, mtg. note. Keep money as return valuable to owner. Mrs. Jennie Masselin, Empire 2831.

POCKETBOOK lost Sat., new, contains $45, man's entire say. AM. 8078

PURSE—New black patent leather envelope, lost Tuesday night, Santa Monica. Contained Masonic emblem, money, keys, auto No., personal papers. Rew. $25. Ph. Ext. 197.

PURSE, red, embossed leather, VELOPE, lost on Western & Wilshire. Cont. personal papers, etc. Ft. 1280 or MO. 8608. REWARD.

RING, gold, initials V. A. W., small diamond, lost Thurs. in Commercial Bldg. Rew. Reward. HO. 2937.

RING lost, diamond, gold mounting, OR. 6460.

UMBRELLA, tan silk, amber handle, possibly left in Bullock's. MU. 9181.

WATCH, white gold & chain lost Sun. even. in lobby of Criterion Theater. Reward. Keep $10 & S. Wilson Ave., ALHAMBRA.

WATCH (wrist) with bracelet strap, on 6th st., bet. Alvarado & 6th & Rampart. Reward. DU. 3433.

WATCH in Hollywood, Mal. open-face, Ini. H.R.W. Lib. reward. DU. 3747.

WRIST watch lost at Pico st. & Kenmore or on Pico car. Owner's name on bk. Lemert Clark. TU.5939. Rew.

SADDLE HORSE FOUND near Mulholland Drive on Beverly Glen Blvd. Henry F. Kemm, 548 S. Spring.

THE party who picked up parcel (silk shawl) on Pico car, Rimpau terminus, Sat., Feb. 2, call OR. 2724.

$25 REWARD. Lost, large Irish water spaniel, Dr. A. S. Clift, 310 Citizens Nat. Bk. Bldg., Pasadena. Terrace 1234.

MAN'S silk scarf lost, Shrine Auditorium. Reward. Phone Wakefield 4662, Pasadena.

ELK'S pin lost, 4 small diamonds, Temple bet. Hill & Main. Mch. Rew. Address X, box 235, Times Office.

LOST, dog, yellowish brown Peke male, Wed. Liberal reward. Fn. Glendale 8328-W. 1456 N. Columbus, Glendale.

NOTICES—MISC.

SPECIAL NOTICES—Miscellaneous —3

BETTER EARLY THAN TO MISS OUT. TELEPHONE YOUR WANT-DAY ADS TO THE TIMES FRIDAY OR EARLY SATURDAY. Metropolitan 6700.

Baths and Massage —3-A

SWED. Mass., exp. eyeal. shwr., vibration, mineral bath, nail bladder drain, stom. wash, druggist regd. Mrs. Ahl, 424 S. Hope. VA. 1966.

JUNE ELLIS, D.C., MISS DAILEY, nurse, massage, chiro. adj. Electric service. 727 Grant Bldg. 6th & Broadway. Hrs. 10-6 sun 10-2. TU 6467.

DR. NOON & Lenan, nurse, cor. exp. steam vapor, eyeal. bar. Hrs. 9 to 6. 11-3. 1015 Cahuenga Blvd. HO. 2424.

SUN RAY, chiro, massage, elec. and steam baths. 542 S. Spring st. Rm. 310. Hrs. 10-6. Sun. 10-3. TU. 6402.

MASSEUSE wanted, not over 35. Must be experienced. Dr. Emma Fisher, adv. 610 BROADWAY ARCADE BLDG.

CHIRO. RWED M. Sun rad. Dr. Joe Wilson. Hrs. 9-12, 2-6. 200 Cor. Wilcox. Hollywood. Open Sun.

MASS. baths, swede, Mrs. Snow, expert nurse. 10 a.m.-11 p.m. 907 W. 7th. Open Sundays. VA. 9580.

MURRY, SPECIAL MASSAGE, NERVOUS, MENTAL. Diresel 3490.

YOUNG nurse, masseuse, violet ray, tonic, hour or nite. VI. 1758.

HIGH frequency VIOLET RAY. Scalp treatments. Mrs. Lowe, 7 RKO METHOD MASSAGE. BATHS. 456 SO. WESTERN. WA. 1709.

EXPERT European masseuse. Private NELSON. MU. 1677.

SCALP massage & manicuring, 812 Orpheum Theater Bldg. 8th-Hope. DISTINCTIVE Swedish massage. VI. 1670. Laura M. Reed & Rose V. Reed.

CHIROPRACTIC adj. & Swedish massage. Hrs. 10 to 8. 1230 S. Main. REAL Swedish masseuse, grad. nurse, chemical, intest. baths. Dr. Sonja Hogan, 1020 W. Pico. RI. 0308.

MASSEUSE, 1 or 2 hrs. 2 to 6 p.m. W. 11 or exp. $ Apt. 5, Hyp. 10-c, 1 rar.

SCIENT. Mass. Thur. Mrs. McFarland 1020 W. Pico. RI. 0127. ST. 0127.

SU—Method Foot Massage. 228 Lissner Bldg., 524 S. Spring. 10-9

Frances I. Wells, Chiro. Hrs. 10-12, 2-6. 219 W. Va. 0014. Mt. 6343.

NURSE, reducing, scientific, beneficial treatments. Mrs. Lee, 1754 S. Hope.

MASSAGE treatments. 621 S. Grand, 2d blvd., Glendale. Elg. 10-

EXPERIENCE will help. Pres. Electric treatments by nurse. Ph. 8406.

TRAINED nurse, thera., massage. 228 W. 3rd. 310 Pay Bldg. 8 a.m.-5 p.m.

MAGNETIC masseuse, trained nurse, take patient my home. AT. 6574.

STEAM shower bath and masseuse. $2. Black Bldg. 10-4. Sunday 10-1.

Medical —3-B

Drs. Shores & Shores

501 Mt. Theater Bldg., 6th & Hill. Diabetes, catarrh, blood, skin, nerves chronic diseases specialty, 24 years. Hours 9 to 6. Eves. 6-8. Sun. 10-12.

MAN DOCTOR

Spec. 30 yrs. New methods. Quick results. Ex. free. 219 Douglas Bldg., 3d & Spring.

DR. MARY MACFARLANE, 25 years spec. women's diseases. 219 Pershing Sq. Bldg., 3rd & Hill. VA. 6641. 10-5.

Sanatoriums, Hospitals, Etc. —3-C

HOLLYWOOD HEALTH HOME Board, rm. & treatment, $15 per wk. & up. 1951 N. Berendo. 106832.

NURSE has vacancy for chronic or nervous case. 865 Up. Dr. 9727.

PRIVATE sanitarium, bed cases taken. Graduate nurse. Reas. rates. YO.1337

Optometry —3-E

RIGHTLY FITTED GLASSES. DR. McCLERY, Optician. Eyesight Specialist. 539½ S. Bdwy. (Hotel Milton.)

Theatrical —3-F

AT LIBERTY, harmony boy & top singers, male quartet wk. Plenty exp. Phone bru 5 & 6, Knapp, TR. 1873.

WANTED—Tenor singer for male quartet. Call AT. 8226 for appointment.

TRAVEL OPPORTUNITIES—Land, Water, Air —3-H

SPECIAL EXCURSION
Sat., Mar. 10th 9 a.m.
PORTLAND $18 SEATTLE $21.50
BONDED & INSURED CARRIERS.
Heated coaches, reclining seats.
PORTLAND-L.A. STAGES, INC.
Phoenix $11.50. Dallas $27.50. K.C. $35. St. Louis $40. Chicago $45.
ASTOR Hotel, 208 S. Hill. ME. 6781

Golden West Stages, Inc.

261 E. 5TH ST. VAndike 8281
R. 23 Spring Arcade Bldg. TU.9225
PORTLAND $18. SEATTLE $21
KEY lock for all homes. Active selling article on trips for extra money. Large profits guaranteed to those who pass interview. Minimum purchase $15. Address X, box 234, Times Office.

GOING Yakima, Wash., Monday. Want chauffeur to drive for free transportation. Write 426 Montecito Drive.

PHYSICIAN will accompany party with auto. East. Glendale 5053-J.

AUTOS FOR HIRE—With or Without Driver —3-I

SEDANS or limousines with or without driver by day, wk. or mo. Reas. rates. WILMONT AUTO LIVERY. 2154 Wilshire Blvd. DR. 6065.

WILL rent new Chrysler rd., lowest rates in city. Unlimited miles. Responsible people only. MU. 8137. Mr. Allen.

PACKARD, Buick, Chrysler, Studebaker, Willys-Knight & Dodge sedans, $75 per mo. up. 1268 S. Alvarado. RI. 2443

LOST, FOUND, STRAYED—And Stolen —3

DOG lost, Boston bull, male, brindle, white face, white collar, vicinity Wilshire & Western. Reward. Call WE. 1124.

DOG lost, Scotch terrier, male, black, white spot on breast

WANTED—HELP—Male

Salesmen, Solicitors —10-B

SALESMEN

We have a few openings for high-class men, with pleasing personality and a closed automobile, wishing to learn the real estate business efficiently.

To those who qualify we will give the opportunity to earn a good living while learning. For personal interview

See Mr Stella

Between 9 a.m. and 1 p.m. only.

GUY M. RUSH & CO.

Subdivision Specialists
318 Story Bldg., 6th & Bdwy.

SALESMAN—

SALESMAN

We have added two more division managers to our executive sales staff. Each of these managers is in need of a high grade salesman for an intensive sales position.

Actual real estate experience not necessary; but we prefer a man experienced in investments, automobile or other high-grade selling. The man who is accepted, naturally, must be of good appearance and forceful personality.

If accepted, you will be called upon to handle high-grade, qualified prospects, and will be put in position to make a large income immediately.

Apply in person to MR. FUDGE HARRY K. CULVER & CO. 820½ W. 6th st. Second floor.

SALESMEN—

Crew Managers
Solicitors
Part-Time Workers
Salespeople
Closers

Come in and see the
Edwards & Wildey Co.
Regarding their new
INCREASED
Schedule of
COMMISSIONS
BURBANK, PASADENA, GLENDALE PROPERTIES.
See MR. CHIVERS
MR. LEWIS
MR. ZIMMERMAN
Before 11 a.m.
ROOM 504, PINE ARTS BLDG.
811 WEST 7TH ST.

MEN AND WOMEN WITH CLOSED CARS

A New Frank Meline Co. Development

Attractive range of popular prices making sales easy.

Representatives making real money. Unlimited verified prospects furnished daily.

Sales training eliminates wasted effort.

Proven success—the talk of realty circles.

See Mr. Larsen
8:30 to 10:45 daily.
Fourth floor Sun Bldg.
706 S. Hill. TRinity 6451.

SALESMEN WANTED
FULL OR PART TIME
TO SELL WELL-KNOWN
"WAYNE" GASOLINE PUMPS AND TANKS
Liberal commission contract; protected territory out of Los Angeles and Santa Barbara. Apply WAYNE COMPANY, 135 W. Washington st.

3 GOOD SALESMEN
BERT PARKAR, INC.
333 PACIFIC MUTUAL BLDG.

SALESMEN WANTED
A. P. MANLEY ORGANIZATION
638 S. FLOWER ST. TR. 1498
SPECIALTY auto salesmen with closed cars. Good commission. 2008 E. EUCLID.

Trades —10-C

EXP. color man with ref. from paint manufacturer, prefer man exp. in matching lacquer colors. Address P.O. box 795, Vernon Branch, L.A.

PAINTER—1st class compositor, preferably eastern experience. Must be fast & able to turn out A-1 work. Address B. box 413, Times Branch.

PRINTER—Two-thirder, young man, feed press, set type. Steady. Address X. box 231, Times Office.

BUILDER on 8-co.-house proposition. Must be financially responsible. Call before 11 a.m. WA. 9374.

3 480 blower for Neon tube work. State experience and wages. Address W. box 260, Times Office.

WANTED—Sheet metal worker, also boy to learn trade. Apply 108 E. BRADBURY.

A-1 SHOEMAKER WANTED.
1106 S. ALVARADO ST.

WANTED—Licensed engineer for building. Wages $100 mo. Ph. W. 0381.

1871 Ads Free! lasters on women's turned shoes. Mills Shoe Co., 1113 Wall.

To Learn Trades —10¼-C

EARN MORE MONEY IN 1928

Learn the Automobile trade and get a Big Pay Job. Trained mechanics and Auto Electricians are in great demand. We teach you by actual experience in our Big Truck Service Dept. You will learn quickly. Small tuition. FREE employment service to our graduates. Don't be satisfied with a small pay job—you can earn more. Make 1928 your Banner Year. Go the Pacific. VISIT US TODAY or WRITE for free booklet. No obligations. Open every day from 8 a.m. until 5 p.m., and also every Monday and Thursday evening until 7:30 p.m.
NATIONAL AUTOMOTIVE SCHOOL
4008 South Figueroa St.

LEARN welding, acetylene & electric. DAY AND NIGHT CLASSES Tom's School, 7421 S. Alameda blvd.

Commercial Art Instructions—10-CA

AMATEUR ARTISTS

World's largest commercial art studios employing 100 artists, now offering those who qualify practical training, evenings or spare time. All materials supplied. Call or write for free catalog.

MEYER-BOTH COMPANY
816 W. P. Story Bldg.
6th & Bdwy. Open eve till 9.

ART STUDENT

To learn illustrating for advertising. Call at our Studios or tel. Wake 7364.
McTEER COMMERCIAL STUDIOS.
261 E. COLORADO ST., Pasadena.

Professions, Vocations —10-F

EXPERIENCED

SIGN DESIGNER

TO MAKE NEON SIGN SKETCHES
SEE ALBERT. 1800 W. PICO.

WANTED — Several A-1 oil refiner draftsmen. Must be experienced in oil refinery and absorption plant design. None other need apply. 1221 Hollingsworth Bldg.

WANTED—Experienced bath man and masseur. Call this a.m. at Elks' Club, Tuttle Bldg.

WANTED, young attorney or law student, part time. Protest, preferred. Address X. box 5, Times Office.

PHYSICAL instructor, thoroughly experienced. Call between 12 & 1 p.m. Thursday, 154 W. 12TH ST.

Investment Required —10-E

WE offer an excellent connection with a real future to a clean-cut man with ability & initiative. A cash inv. of $3000 req., good security given. Must be in position to start at once. Address B. box 391, Times Branch.

MANUFACTURER'S agent requires representatives in Pasadena, Long Beach, Glendale & Santa Monica to call on architects, builders & owners. $300 investment required. 910 ARCHITECTS BLDG.

FOREIGN POSITIONS—Young men interested working sunny, romantic South America write at once for information. South American Service Bureau, 14600 Alma, Detroit, Mich.

MAN of auto painting, body, fender repairing & welding works. Handy man to work for ½ interest. Established business. Average $60 wk. each. $5000 cash. Terms & trial. 840 S. Flower.

ASSISTANT present Holly. bus. exp. Must be willing work & applic. for self. Salary $50 wk. & share profits. Cash inv. $2047 Sunset Blvd.

MAN wanted to work in tire & vulcanizing shop; small inv. buys ½ interest with me. Good income. 1630 E. BROADWAY.

PARTNER wanted with $600 to help in shop; one handy with tools; $40 weekly & profit. Good future. Address W. box 9, Times Office.

BUYER for part. int. auto service station. No exp. nec.; good worker can make $10 day here. Only small investment req. 760 West 4th st.

MAN mechanically inclined, gd. worker, for ½ int. in estab. wheel alignment shop. Clear $10 day each. Trial to prove. $350 bdle. 860 S. Flower.

WANTED—Experienced city salesmen with car to call on architects, builders and owners. Small investment required & ref. 910 Architects Bldg.

WANTED—HELP—Male

Investment Required —10-K

ASSOCIATE

MAN OR WOMAN to assist manager with office duties. This is a special line of business and will teach you the work. Drawing acct. $750. Investment req., fully secured. OWN-ER, 417 S. HILL ST. ROOM 666.

ADVERTISING MANAGER who will consider investing some cash and all his time, energy and experience in a proposed morning daily in Southern California. Reply fully in confidence to—Address W, box 53, Times Office.

PARTNER wanted at once to take half interest in good going used car business. Must have sales ability, neat appearance & willing to work long hours. This proposition will cost you $200. Have 2 places, need partner whom I can depend upon. Wakefield 2695.

CIRCULATION MANAGER who will consider investing some cash and all his time, energy and experience in a proposed morning daily in Southern California. Reply fully in confidence to—Address W, box 49, Times Office.

SHIRT MAKER, half interest in going custom shop, for man able to manage same. Pay all or part on taking chance. Balance as earned. Price $1200. Location Seattle. Address X. box 217, Times Office.

MAN—Reliable, for opening in office & outside work. Salary & commission to start. Car asset. $150 cash investment req. 960 E. 1st. Phone 62.

RELIABLE man to manage dept. for estab. commercial firm. Good sal. & share of profit to man accepted. Very small inv. 1167 S. Broadway.

MAN wanted on 2-yr. pleasant job. Kern Co.; $5000 gets interests where we intend to clean up fortune. Returns each week. 913 W. 6TH ST.

MAN help in gas station; small inv. buys equal ¼ interest. Good wages. 1020 S. BROADWAY.

DRIVER for truck on job earning $600 monthly. Small inv. 4868 W. ADAMS.

AUTO service sta. helper, exp. unnec. if willing worker. $10 day. $125 req. Cor. Second & Figueroa.

ASSIST. $75 wk. at start. $250 cash bond req. 476 NO. WESTERN.

WANTED—HELP—Female

ADVERTISEMENTS under this heading are restricted to those offering bona fide positions without any investment required. Positions requiring an investment will be found under the heading, "Investments Required." Educational ads will be found under the heading, "Educational School, College, Private Instructions. Business Training Courses and To Learn Trades."

Miscellaneous —11

SOLICITORS—

We have a few openings for ladies with pleasing personalities and a desire to learn the real estate business and earn better than ordinary wages. Those who qualify we will train into high-class salesmanship and will give them a salary and commission while learning.

See Mr. Stella

Between 9 a.m. and 1 p.m. only.

Guy M. Rush & Co.

Subdivision Specialists
318 W. P. Story Bldg., 6th-Bdwy.

WOMEN—STOP

WILL YOU WORK ONE HOUR DURING THE DAY OR EVENING? THE EVENING? NO REAL ESTATE SALESWOMAN OR DOOR TO DOOR CANVASSER DESIRED. If desirous of opportunity to INCREASE your weekly income, whether EMPLOYED OR UNEMPLOYED, turn to Male Help Wanted and read every word of "STOP" titled "MEN Do you Want Work?" 4th floor, Hillstreet Theater Bldg. 730 S. Hill st.
(across from the May Co.)

LADIES

Salary and commission if you qualify. Experience not necessary. We are now selling our $15,000,000 Beach property. Call at once for personal opportunities. Finest in California. 30 minutes from center of L. A. Come and look it over. Be here before 12.

Clifford F. Reid, Inc.
621 S. Western ave. R car.
See Mr. Masterson.

WANTED—Ambitious, refined, well-educated woman for permanent traveling position, paying over $200 a month, requiring full time. Exceptional opportunity for woman who needs to earn more than is possible in school or office and not afraid to work hard for the larger returns. Interview by appointment. Mrs. Bess Hubbard, Room 1135, Clark Hotel, Los Angeles.

WOMAN—An attractive position, at once, for ex-teacher, substitute teacher or one especially interested in children, age 25 to 50, pleasing personality, at least high school education. Position permanent, and will pay successful person $200 or more a month. 9 to 1. COMPTON & CO., 627 S. Broadway. Suite 910-912.

WANTED—Two attractive ambitious girls, 18 to 30, to answer phones in exchange for complete secretarial course, using Gregg shorthand or stenotypy, the machine way. No expense except for books and supplies. Positions guaranteed graduates. Miss Thill, Registrar, California Commercial College, 2711 West 6th st. Fitzroy 1122.

AN ambitious woman with culture and refinement can find well to her opportunity for the investment of her time and energy in a line of pleasant and profitable employment. No capital required, but a willingness to be energetic will bring her an income limited only by her application to her work. Ask for Miss Gibson. 2901 West Sixth street.

WAITRESSES

3 experienced American plan hotel, first-class resort ..... $40. R.R. Comb. wait., maid, club, out. ..... $60. R.R.
2 waitresses, coffee shop ..... $70. mis. Hummel Bros. (Agy.) 529 Towne av.

WANTED—Practical nurse for woman patient. Must have good personality, be refined, not over 45, with good disposition. Please write giving references, exp. & sal. desired. Enclose photograph. Address W. box 15, Times Office.

OPPORTUNITY FOR LADY
I am looking for the type of middle-aged intelligent woman who has organization or executive ability. Must have mature judgment. See manager, Suite 2206, Wilshire Bldg., corner 6th and Western.

WANTED MANAGER—

FOR 60-RM. NEW HOTEL
GOOD SALARY & COMMISSION
CASH INVESTMENT REQUIRED
FULLY SECURED. WEstmore 2244.
1430 WRIGHT ST.

TEACHER wanted for correspondent, pleasant outdoor work handling school guide. Assured earning $273 for 78 days. $210 for $60 days. Actual earning much in excess of these amounts. Write O.E.S., 1140 Echo Park ave.

TEACHER or ex-teacher interested in business career where teaching experience is a valuable asset; to one capable of assuming broader responsibilities, such an opportunity is open. Write T. B. J., 117 W. 9th st.

TWO wide-awake women for handling our beauty line. Something entirely different and wonderful! Every woman interested. NATURE BEAUTY GLOW, 422 S. Western ave.

VISITOR & mail, $100-$125 & apt. Straight cook, German ..... $85. R. R. Cook, downstairs ..... $45. R. R. A-1 generals ..... $40-$80. R. R. GREENE'S AGY., 210½ S. Spring.

GIRLS to paint handkerchiefs, pillow tops, etc., at home. No exp. req. Exc. pay. We furnish silks, designs, patterns, you furnish paints. MORIN, 122 S. 3rd st., Suite 321.

SEWING MATRON
Sewing matron, children's institution near city ..... $40. R.R.
Hummel Bros. (Agy.) 529 Towne av.

NURSE
Graduate R. N. house nurse for children's home ..... $75. R.R.
Hummel Bros. (Agy.) 529 Towne av.

WOMEN AND MEN to qualify for health lecture work. Earn while learning. 1106 HAAS BLDG.

WANTED — Practical nurse for nervous case. Apply Mr. Perkins. 1956 Fitzroy Blvd.

WANTED—Young girl, experienced bread wrapper. Kelr Bread Co., 4557 Santa Fe ave.

WAITRESS near city, cafe, $18. Cook & dntrs., $85. National Emp., 221½ S. Spring.

EARN expenses while attending EFFICIENCY BUSINESS COLLEGE. 747 S. Hill st.

COOK & D. strs. $85. Several gen. housewokers. National Emp. Agency, 221½ S. Spring.

WOMEN, girls to learn beauty culture PAID WHILE LEARNING
2815 S. Grand. AT. 5847

HEAD waitress call also side. Anderson Agcy., 126 W. 3rd. R. 205.

INEXPERIENCED PANTS FINISHERS. 703 WEST 6TH ST.

Store and Office —11-A

EXP. advertising woman wanted for half days. Reply full details. Address B. box 322, Times Branch.

STENO-secy., young, attractive, $110. Typist-clerk, good at fig., young...$80. 318 Merritt Bldg., 8th-Bdwy. (Agy.)

STENO., very efficient, exp. in bldg. bus. Apply 832 W. 58th st.

WANTED—HELP—Female

Store and Office —11-A

SALESWOMEN

For retail millinery store.

Experienced & Forceful

With thorough knowledge of millinery lines. Do not waste our time unless you can fill the bill. See Mr. Hightman bet. 11 & 1, at the

EMPORIUM
535 S. BROADWAY.

A receptionist who can do simple typing. She must be between thirty and forty years of age, be able to dress well in a refined way, and be exceptionally attractive. This position will pay a salary of $25 per week with splendid chance for advancement in beautiful surroundings. Telephone DRexel 9074 for appointment.

WANTED—Expert insurance girl. Must know thoroughly either fire or casualty business or both. Must also have good education and personality, able to take dictation. Unless you meet above qualifications, do not apply. Call 40 N. Garfield avenue, Pasadena, between 9 and 10, mornings. Ask for Miss Jackson.

STENO., P.B.X., Bev. Hills $160
STENO., credit exp. $100
CLK., cashier, life ins. exp. $90

BUSINESS SERVICE BUREAU
312 Rosenthal Bldg. 714 S. Hill (Agy.)

STENO. clerk $110
UNDERWOOD bkpr. $110
MULTIGRAPH operator $90
Los Angeles coml. service (Agency)
307 Van Nuys Bldg., 7th & Spring.

LAWYER'S secy., thoroughly general office work. Must be good typist and understand rudiments of bookkeeping. Address B. box 571, Times Branch.

TELEPHONE operator for small out-of-town exchange. Must be able to handle busy board. State age & exper. Address X. box 230, Times Office.

DRIVER for truck on job earning $600 monthly. Small inv. 4868 W. ADAMS.

AUTO service sta. helper, exp. unnec. if willing worker. $10 day. $125 req. Cor. Second & Figueroa.

ASSIST. $75 wk. at start. $250 cash bond req. 476 NO. WESTERN.

WANTED—HELP—Female

ADVERTISEMENTS under this heading are restricted to those offering bona fide positions without any investment required. Positions requiring an investment will be found under the heading, "Investments Required." Educational ads will be found under the heading, "Educational School, College, Private Instructions. Business Training Courses and To Learn Trades."

Miscellaneous —11

SOLICITORS—

We have a few openings for ladies with pleasing personalities and a desire to learn the real estate business and earn better than ordinary wages. Those who qualify we will train into high-class salesmanship and will give them a salary and commission while learning.

See Mr. Stella

Between 9 a.m. and 1 p.m. only.

Guy M. Rush & Co.

Subdivision Specialists
318 W. P. Story Bldg., 6th-Bdwy.

WOMEN—STOP

WILL YOU WORK ONE HOUR DURING THE DAY OR EVENING? THE EVENING? NO REAL ESTATE SALESWOMAN OR DOOR TO DOOR CANVASSER DESIRED. If desirous of opportunity to INCREASE your weekly income, whether EMPLOYED OR UNEMPLOYED, turn to Male Help Wanted and read every word of "STOP" titled "MEN Do you Want Work?" 4th floor, Hillstreet Theater Bldg. 730 S. Hill st.
(across from the May Co.)

LADIES

Salary and commission if you qualify. Experience not necessary. We are now selling our $15,000,000 Beach property. Call at once for personal opportunities. Finest in California. 30 minutes from center of L. A. Come and look it over. Be here before 12.

Clifford F. Reid, Inc.
621 S. Western ave. R car.
See Mr. Masterson.

WANTED—Ambitious, refined, well-educated woman for permanent traveling position, paying over $200 a month, requiring full time. Exceptional opportunity for woman who needs to earn more than is possible in school or office and not afraid to work hard for the larger returns. Interview by appointment. Mrs. Bess Hubbard, Room 1135, Clark Hotel, Los Angeles.

WOMAN—An attractive position, at once, for ex-teacher, substitute teacher or one especially interested in children, age 25 to 50, pleasing personality, at least high school education. Position permanent, and will pay successful person $200 or more a month. 9 to 1. COMPTON & CO., 627 S. Broadway. Suite 910-912.

WANTED—Two attractive ambitious girls, 18 to 30, to answer phones in exchange for complete secretarial course, using Gregg shorthand or stenotypy, the machine way. No expense except for books and supplies. Positions guaranteed graduates. Miss Thill, Registrar, California Commercial College, 2711 West 6th st. Fitzroy 1122.

AN ambitious woman with culture and refinement can find well to her opportunity for the investment of her time and energy in a line of pleasant and profitable employment. No capital required, but a willingness to be energetic will bring her an income limited only by her application to her work. Ask for Miss Gibson. 2901 West Sixth street.

WAITRESSES

3 experienced American plan hotel, first-class resort ..... $40. R.R.
Comb. wait., maid, club, out. ..... $60. R.R.
2 waitresses, coffee shop ..... $70. mis.
Hummel Bros. (Agy.) 529 Towne av.

WANTED—Practical nurse for woman patient. Must have good personality, be refined, not over 45, with good disposition. Please write giving references, exp. & sal. desired. Enclose photograph. Address W. box 15, Times Office.

OPPORTUNITY FOR LADY
I am looking for the type of middle-aged intelligent woman who has organization or executive ability. Must have mature judgment. See manager, Suite 2206, Wilshire Bldg., corner 6th and Western.

WANTED MANAGER—

FOR 60-RM. NEW HOTEL
GOOD SALARY & COMMISSION
CASH INVESTMENT REQUIRED
FULLY SECURED. WEstmore 2244.
1430 WRIGHT ST.

TEACHER or ex-teacher interested in business career where teaching experience is a valuable asset; to one capable of assuming broader responsibilities, such an opportunity is open. Write T. B. J., 117 W. 9th st.

TWO wide-awake women for handling our beauty line. Something entirely different and wonderful! Every woman interested. NATURE BEAUTY GLOW, 422 S. Western ave.

VISITOR & mail, $100-$125 & apt. Straight cook, German ..... $85. R. R. Cook, downstairs ..... $45. R. R. A-1 generals ..... $40-$80. R. R. GREENE'S AGY., 210½ S. Spring.

GIRLS to paint handkerchiefs, pillow tops, etc., at home. No exp. req. Exc. pay. We furnish silks, designs, patterns, you furnish paints. MORIN, 122 S. 3rd st., Suite 321.

SEWING MATRON
Sewing matron, children's institution near city ..... $40. R.R.
Hummel Bros. (Agy.) 529 Towne av.

NURSE
Graduate R. N. house nurse for children's home ..... $75. R.R.
Hummel Bros. (Agy.) 529 Towne av.

WOMEN AND MEN to qualify for health lecture work. Earn while learning. 1106 HAAS BLDG.

WANTED — Practical nurse for nervous case. Apply Mr. Perkins. 1956 Fitzroy Blvd.

WANTED—Young girl, experienced bread wrapper. Kelr Bread Co., 4557 Santa Fe ave.

WAITRESS near city, cafe, $18. Cook & dntrs., $85. National Emp., 221½ S. Spring.

EARN expenses while attending EFFICIENCY BUSINESS COLLEGE. 747 S. Hill st.

COOK & D. strs. $85. Several gen. housewokers. National Emp. Agency, 221½ S. Spring.

WOMEN, girls to learn beauty culture PAID WHILE LEARNING
2815 S. Grand. AT. 5847

HEAD waitress call also side. Anderson Agcy., 126 W. 3rd. R. 205.

INEXPERIENCED PANTS FINISHERS. 703 WEST 6TH ST.

Store and Office —11-A

EXP. advertising woman wanted for half days. Reply full details. Address B. box 322, Times Branch.

STENO-secy., young, attractive, $110. Typist-clerk, good at fig., young...$80. 318 Merritt Bldg., 8th-Bdwy. (Agy.)

STENO., very efficient, exp. in bldg. bus. Apply 832 W. 58th st.

WANTED—HELP—Female

Store and Office —11-A

SALESWOMEN

For retail millinery store.

Experienced & Forceful

With thorough knowledge of millinery lines. Do not waste our time unless you can fill the bill. See Mr. Hightman bet. 11 & 1, at the

EMPORIUM
535 S. BROADWAY.

A receptionist who can do simple typing. She must be between thirty and forty years of age, be able to dress well in a refined way, and be exceptionally attractive. This position will pay a salary of $25 per week with splendid chance for advancement in beautiful surroundings. Telephone DRexel 9074 for appointment.

WANTED—Expert insurance girl. Must know thoroughly either fire or casualty business or both. Must also have good education and personality, able to take dictation. Unless you meet above qualifications, do not apply. Call 40 N. Garfield avenue, Pasadena, between 9 and 10, mornings. Ask for Miss Jackson.

STENO., P.B.X., Bev. Hills $160
STENO., credit exp. $100
CLK., cashier, life ins. exp. $90

BUSINESS SERVICE BUREAU
312 Rosenthal Bldg. 714 S. Hill (Agy.)

STENO. clerk $110
UNDERWOOD bkpr. $110
MULTIGRAPH operator $90
Los Angeles coml. service (Agency)
307 Van Nuys Bldg., 7th & Spring.

LAWYER'S secy., thoroughly general office work. Must be good typist and understand rudiments of bookkeeping. Address B. box 571, Times Branch.

TELEPHONE operator for small out-of-town exchange. Must be able to handle busy board. State age & exper. Address X. box 230, Times Office.

DRIVER for truck on job earning $600 monthly. Small inv. 4868 W. ADAMS.

AUTO service sta. helper, exp. unnec. if willing worker. $10 day. $125 req. Cor. Second & Figueroa.

ASSIST. $75 wk. at start. $250 cash bond req. 476 NO. WESTERN.

WANTED—HELP—Female

Commercial Art. Misc.—11-CA

AMATEUR ARTISTS

World's largest commercial art studios employing 100 artists, now offering those who qualify practical training, evenings or spare time. All materials supplied. Call or write for free catalog.

MEYER-BOTH COMPANY
816 W. P. Story Bldg.
6th & Bdwy. Open eve till 9.

To Learn Trades —11¼-C

MANICURIST

Will instruct limited number of licensed manicurists by the La Frezlec method of machine manicuring and obtain position for you free. This offer is for limited time only. Call at La Frezlec Manicuring Machine Co., 2nd floor, 1025 W. 7 St.

BONNOZ EMB. TAUGHT
Also operating power mach., cutting, designing, special mach. Positions waiting. 224 S. SPRING. Rm. 524.

EARN while you learn. Costume designing and gown building. NEFF STUDIO, 2812 W. 7th st. WA. 8657.

LADIES earn good money in hand work at home. 6012 S. Broadway.

Household, Domestic —11-D

Domestics, Cafe, Apt. Help

Reg. Help furn. free to employer.
WESTLAKE EMPLOYMENT AGCY.
Suite 1205 Sun Bldg., 7th & Hill.

COOKS, $85-$90. 2d girls, gen. maids, $65-$75. Mother's helper, $50. Nurse, institutions, Swedish Agcy., 304 S. BROADWAY, Rm. 210.

WHITE woman to do gen. hswk. and cooking. Hrs. 9 a.m. to 7:30 p.m. $60 mo. Swedish, German or Irish preferred. Home 728. WA. 6161.

PLEASANT capable woman, gen. hswk. 2 adults, 2 children. Home nites pref. Business not essential. $10 wk. 1276 Beverly Dr., W. Hollywd. GL. 0011.

WHITE cooks wanted. Positions waiting. Brown Emp. Agcy., 4 Bants Monica Blvd. Ber. Hills. OX. 7131.

REL. girl for gen. housework & laundry, 6-rm. house. $40 mo. Call before 10 a.m. after 5 p.m. WI. 8896.

COOKS, couples, all domestic workers reply on Meiruth. Bev. Hills Agency. Courtesy at 421 Canon Dr. OX.6116.

GIRL for second work & help with child. Wages $30 mo. 6332 Colgate Ave. 12287.

WOULD like a neat, clean, motherly elderly lady in home. Room and board for light duties. AT. 0706.

YOUNG experienced white girl for housework & cooking. 2 adults. Bungalow. Good wages. WH. 5168.

GOOD COOKS, HSKPRS., COUPLES ALWAYS WANTED. GOOD PAY. MUTUAL AGCY., 406 S. MAIN.

HOUSEKEEPER to go to Banning, Cal. Family of 2, 5 rooms, $40 mo. Apply C. G. LEWIS, 1684 W. Adams.

REL. woman, assist light duties for bd. room & $5 mo. Smil fam. Good home. 103 S. Alexandria. WA. 7018.

HOUSEKEEPER-cook to keep house for invalid lady, good home, small wages. 3066 ALVARADO TER. DU. 1-7.

WANTED—Refined woman for general housework & cooking. Good home, wages $40. Phone EM. 5576.

HOUSEKEEPER-cook to keep house for invalid lady, good home, small wages. 3066 ALVARADO TER. DU. 1-7.

WANTED for general hswk. One child of children. About $40. HO. 6736.

GIRL, white, hswk. Assist children. Good home. Ref. $20. Call 6 to 8 p.m. 1710 E. 4th st.

WHITE girl, gen. hswk. 3 children. $10 wk. 5811 W. Adams. OR. 5244.

MOTHER'S HELPER, $50. Exceptional home. Permanent home. OR. 0170.

GEN. maid, $50 to $75. Holly. Emp. Agcy. 6364 Sunset. GL. 9718.

GERMAN AGCY. 406 So. Main. R. 236. Cooks, couples, mother's help.

GOOD domestics job placed. Positions daily, $40 up. 2115 W. 3rd. (Agcy.)

MIDDLE-aged woman for gen. hswk. 2 adults. 503 N. St. Andrews Place.

PEOPLE'S cook 40 mins. City references required. WA. 3904.

YOUNG white woman for genl. housework. 740 S. Norton ave. WA. 7995.

GOOD woman for housework. Must be good cook. WA. 5253.

GIRL for general hswk., 2 children. $60. Cook, $80. Couples, $90. Cook, $75. GIRL to assist with hswk. & care of 2 small children. Wages $45. DU. 5340.

REFINED middle-aged woman for light field. 8514, Pasadena. Miss L.

HOUSEKEEPER for business people. 8511 S. Vermont. Take P car.

WOMAN for genl. hswk. & assist care of baby. Stay nights. OR. 5357.

ELDERLY woman to assist. 923 N. Hoistonway Drive, Beverly Hills.

Professions, Vocations —11-F

GRADUATE nurse, neat appearance, intellectual, competent, as doctor's assistant. Give full particulars and salary expected. Address B. box 352, Times Branch.

WANTED — Graduate dietitian with hospital experience. Seaside Hospital, Long Beach. Phone 63246.

Investment Required —11-E

LADY ASSOCIATE WANTED
Executive office.
Half interest or less.
Tucker 5138, before noon.

MAKE money at home, needlework. Apply 832 W. 58th st., bet. 10 & 3.

WANTED—HELP—Male and Female

Miscellaneous —12

MAN AND WIFE of good appearance used to meeting the public. Woman must be 1st class cook & man must be good all around handy man. To the right couple we will pay good salary with chance to become manager of 1st class resort hotel. Apply together 1 p.m. 526 W. 9TH.

EXP. couple, janitor & maid, sm. hotel, $100 mo. & apt. start. Refs. Address B. box 385, Times Branch.

EXPERIENCED butler and cook, man and wife, white. References. 5617 Hollywood Blvd. Room 107.

EMPLOYMENT—

Agencies —11

CALL TU. 7289 for Filipino & Oriental help. 1011 Crocker bldg.

CALL OL. 4427 FOR ALL KINDS RELIABLE JAPANESE WORKERS.

WANTED—SITUATIONS—Male

Miscellaneous —13

FOREMAN with 10 years' exp. handling 200 to 350 men, mechanics & laborers for large corporation, business position where hard work is appreciated. Ph. OL. 5416, or address B. box 199, Times Office.

Houseboy, clean, healthy, willing student, wants steady, part-time work for room, board & tuition. Address W. box 49, Times Office.

GARDENER, Amer., 28. Lawns cared by day. Thoroughly reliable. Wilshire. OR. 6757 after 6 p.m.

JAPANESE couple, man first-class gardener, drive cars, wife houseworker, cooking. DR. 0457. 1006 Lodi.

CITRUS man, work under owner or take charge. Ref. Single. 1954 SANTA YNEZ.

FOR better garden work call Pt. 1723. Ref. Landscape gardener.

EXPERIENCED gardener wants ½ day or steady job. BE. 4499

GARDEN, yard work, spading, etc. 50c hr. Reynolds. CA. 4343, eves.

Home Servants. Caretakers —13-J

MAN fifty years old, white, desires position as caretaker, ranch or country property. Address X. box 197, Times Office.

FILIPINO, ex-service man, wants family cook and housework, experienced. Reference. Call MUtual 2206.

CARETAKER, man & wife, American. Small ranch or country home. 4047 Sequoia, Los Angeles. W. C. Bryant.

CHINESE 1st class cook wants pos. priv. fam., city or will travel East. M. 24062.

YOUNG Chinese, experienced family cook, housework. Best references. Address X. box 218, Times Office.

LEAV. city, wishes to place college student (Jr.) good cook & houseboy. Mrs. Hall. HE. 1937.

CHINESE student wants schoolboy job in family. Good cook. Near Poly Hi. Write 420 N. L.A. st.

CHINESE boy wants pos. as porter in store, house servant, cook's helper. AT. 7914. Lee.

RELIABLE Japanese wishes pos. cook, housework in private family. Long ref. ME. 3147.

COOK, Filipino, pvt. family, 10 years' exp. City references. ME. 5020. Apt. 2

CHUF., valet or houseboy, long exper. Call 505385.

JAPANESE wants position as cook, housework in family. MA. 8361.

CHINESE cook, houseman, desires wk. fam. or apt. MU. 3455.

CHINESE cook for private family $45 per M. Lee Jason, L. 8403. Nogg.

RELIA. Chinese, 20, wishes a position in priv. fam. or apt. Ph. MU. 1735.

JAPANESE exp. butler, houseman, cook (plain); ref. ME. 5064. Rm. 5.

JAPANESE butler or valet, plain cook. Good ref. Phone REacon 0402.

JAPANESE schoolboy wants house or garden work. ME. 6285.

HANDY man with elevator license or night watchman. DU. 1025

JAPANESE exp. & night watchman. Lic. Ref. 919 S. Flower. F. McMann.

JANITOR wants part or whole-time work. MU. 1435.

Painting, Decorating and Carpentering —13-K

PAINTING & tinting, kitchens & bathrooms, 60c hour. AT. 8870.

CARPENTER, cont. anything, any time. Low prices, free est. GA.2452.

PLASTER patching and stucco repairing. Phone 1447.

A- CARPENTER. IMMEDIATE SERVICE. AT. 5219.

PAINTING, paperhanging, Rms. tinted $1.50 up. Estimates free. Ph. 37064-J

A-1 CARPENTER, new work or alteration. Ph. TU. 5026.

PLASTER, stucco, brick & stone work, remodeling our specialty. HU. 3730.

PAINTING, papering and tinting; reas. by mechanic. CA. 2818.

WANTED—SITUATIONS—Male

Store and Office —13-A

STENO., local exp. Pleas. personality. Permanent. UN. 4127.

BKPR., typist, wants junior work with C.P.A. Competent. TU. 4095.

Trades —13-C

PRESSMAN, Miller, stock cutter, salesman. Price estimator. Married. 36 yrs. old. 10 yrs. exp. Wants steady pos. Address X. box 253, Times Office.

LINOTYPE operator wants position on weekly or daily. 5 yrs. experience. Go anywhere. E. Schlenker, 717 Crocker st.

CARPENTER-CONT'R
NEW, REMODELING. TH. 1303.

CARPENTER work, $4.25 a day. Phone HU. 5276-W.

CARPENTERS (2) 1st class finishers, 1 around carpenter. TR. 7920.

PAINTING & paperhanger, estimates cheerfully given. MU. 9587.

PLUMBING repair for cash or what in exch. TU. 2322, morn., eve., Sun.

PRESSMAN, young man, wants work on Miller equipment. TH. 7928.

CARPENTER, all or new & repair wk. Cont. or day. AL. 3558.

ELECTRICIAN, day or outlet basis. Local ref. MU. 9037.

CARP. helper, 2 years' exp. roofing or fences. Cash. VE. 4852 after 6 p.m.

PLUMBING, new work or repairs, day work or contract. AT. 9086.

CARPENTERS, new or repair, day or contract. Guar. YO. 5142.

Chauffeurs, Teamsters —13-D

I HAVE a boy around 20 years, good chauffeur and gardener whom I wish to place in a good position. Information about boy given by R. Plebbe, HE. 2128 day, 583058 eve.

RESPECTABLE young Japanese wants position as chauffeur, housework or gardening at home. Well exper. Address X. box 172, Times Office.

A-1 chauffeur, col., 10 yrs. exp. Pack. Cad., Rolls., etc. Best ref. Also good butler. HUm. 1952-M.

CHAUFFEUR and gardener, experienced, age 30, white, local ref. Charles Galtway, MU. 3926.

SWEDISH chauffeur, 8 yrs. exp., wants position. Do other work. Go anywhere. Ref. AL. 4385.

CHINESE wishes position as chauffeur. Honest, experienced. Ph. WE. 3908 between 10 a.m. & 1 p.m.

CHAUFF., young, white, 8 yrs. exp., knows L. A. best ref. Fireman. OL. 2290.

CHAUFFEUR-mechanic (married) 10 yrs. exp. Go anywhere. Refs. O. Becker, 2018 Orchard ave. HE. 7768.

CHAUFFEUR-MECHANIC, 5 yrs. exp. Ref. Call 1277 Rockwood. Apt. 2.

A-1 chauffeur, col., 10 yrs. exp. Pack., Cad., Rolls., Linc., etc. Best ref. Also good butler. HUm. 1952-M.

CHAUFFEUR, YOUNG, Japanese, careful, courteous driver, any car, 10 yrs. exp. Best references. 5554 Hazeltine ave. VAn Nuys 1-0.

WHITE boy for general work. One child of children. About $40. HO. 6736.

CHAUFF., single, exp. Cad., Packard, Lincoln, Rolls., etc. Best ref. Also good butler. HUm. 1952-M.

CHAUFFEUR, YOUNG, Japanese, careful, courteous driver, any car, 10 yrs. exp. Best references. 5554 Hazeltine ave. VAn Nuys 1-0.

I WILL paint by day or con. Res. tel. MUtual 1925.

PLASTER work, finish, cabinet, remodeling any kind. Reas. TH. 9304

PLUMBING repair for cash or what in exch. TU. 2322, morn., eve., Sun.

PRESSMAN, young man, wants work on Miller equipment. TH. 7928.

CARPENTERS, all or new & repair wk. Cont. or day. AL. 3558.

ELECTRICIAN, day or outlet basis. Local ref. MU. 9037.

CARP. helper, 2 years' exp. roofing or fences. Cash. VE. 4852 after 6 p.m.

PLUMBING, new work or repairs, day work or contract. AT. 9086.

CARPENTERS, new or repair, day or contract. Guar. YO. 5142.

Chauffeurs, Teamsters —13-D

I HAVE a boy around 20 years, good chauffeur and gardener whom I wish to place in a good position. Information about boy given by R. Plebbe, HE. 2128 day, 583058 eve.

RESPECTABLE young Japanese wants position as chauffeur, housework or gardening at home. Well exper. Address X. box 172, Times Office.

A-1 chauffeur, col., 10 yrs. exp. Pack., Cad., Rolls., etc. Best ref. Also good butler. HUm. 1952-M.

CHAUFFEUR and gardener, experienced, age 30, white, local ref. Charles Galtway, MU. 3926.

SWEDISH chauffeur, 8 yrs. exp., wants position. Do other work. Go anywhere. Ref. AL. 4385.

CHINESE wishes position as chauffeur. Honest, experienced. Ph. WE. 3908 between 10 a.m. & 1 p.m.

CHAUFF., young, white, 8 yrs. exp., knows L. A. best ref. Fireman. OL.

TO LET—HOTEL—Rooms —19-H

Hotel Virginia
BEST FAMILY HOTEL
$10 WEEK SINGLE
$15 DOUBLE
NEAR WESTLAKE PARK
TWIN BEDS. PRIVATE BATHS
OUTSIDE ROOMS
CHICKEN DINNERS. 50c & 85c.
Clubroom. Billiards. Garages.
744 S. BEACON. DU. 4501. ONE BLK. WEST OF UNION OFF 7TH.

HOTEL CASA LOMA
Hill at 14th
Under New Management
$6 per week—Private bath, $8.
All outside rms. Newly furn. & decorated. Steam heat, continuous hot water. Beautifully furn. lobby. Radio. Quiet, refined atmosphere. 24-hr. desk service. WE 2151.

OPEN
WILSHIRE DISTRICT'S NEWEST HOSTELRY
The most beautiful social lobby in the city. Spacious ballrooms, unique breakfast room. Social activities featured.
Courtesy Attractive Rates.

HOTEL MAYAN
8TH & NEW HAMPSHIRE. FI. 2101

NEW—CASTLE HOTEL
$1 day up. Private Baths
1430 Wilshire Blvd., betw. Pico & 16th.
$1.50 UP. Mountain View Rm., $25 up. Large rms., free park., convenient loc. 5958 HOLLYWOOD BLVD.

$1.50 Day Up—Wagner
$6 wk. up. Like home. 814 S. Hope.
$1 DAY up. Hotel Irvin, $6 wk. up. Showers & priv. bath, 1214 W. 7 st.
$6 wk. Bath. $8. Outside rms., elev., stm. heat. Jean Hotel, 840 S. Flower.

TO LET—ROOMS—And Board —19½

FOUND AT LAST!!
Miramar Terrace Hotel
A lovely home with every service of a first class hotel. Our reasonable rates cannot be duplicated anywhere in the world.
Only $10 up $15 weekly, double: $12.50 up, single. Two delicious meals. Eggs, poultry from our own ranch. Running water. Phone, every room. Billiards, dancing, bridge. Convince yourself. Call 2000 Miramar. (D car or telephone DU. 4815. (Cut out this ad.)

Lovely 6th St. D car. FR. 8127

THE EVANGELINE
HOTEL FOR BUSINESS GIRLS
Sunny outside rms. 2 excel. meals. Rate $1.50 day. Special weekly rates.

TO LET—FOR BUSINESS—Miscellaneous —27

6-ROOM Duplex, Wilcox at Hollywood; $60. Call 1:30 to 5 p.m. 1750 N. Wilcox.

TO LET—HOUSES

Unfurnished

Hollywood

6-RM. mod. bung., hdwd. flrs., beautiful fireplace, Spanish; $50. 1750 N. Wilcox.

6-ROOM Bungalow, 1 block to Hollywood Bl.; $60. 6760 Selma.

5 rms., sunp. Mexican tile roof, new Vita-glass sleeping porch, $45. 1750 N. Western & Melrose.

5-RM. bungalow, 1 block to Hollywood Bl.; $50. 6760 Selma.

5-RM. up., 2 bdrms., 1 block Western & Melrose; $45. 1750 N. Western.

5-RM. bungalow, 1 block to Hollywood Bl.; $50. 6760 Selma.

5-RM. stucco bung., 1 block to Hollywood Bl.; $50. 6760 Selma.

5-RM. stucco bung., large lot, $40. 1750 N. Western.

5-RM. duplex, 2 bdrms., each side; $40. 1750 N. Western.

LOE. rms., 2 bdrms., sleeping porch, extra bed, hardwood flrs., Murphy bed, Frigidaire, $50. 1750 N. Western.

4 Rms. Attractive, Mod.

Free moving 1 mo. to any part of city. 3 rms., $30. 1 rm. kitchenette, $20. 1750 N. Gower. Ambassador Gas furn. Apts., 1750 N. Gower. Phillis & Franklin Ave. cars. Ambassador.

NEW 5-rm. duplex, 2 bdrms., each side, $50. 1750 N. Western.

BEAUT. new CANYON DR. bungalow, $75. 1750 N. Wilcox.

$30—ATTRACTIVE 5-room bungalow, 1 block to M. Sherman school. 1750 N. Gower.

South and Southwest

13 RMS., 5300 Hoover Dr., for ballet, dancing or kindergarten; 2 baths, 2 kitchens, 2 garages; $150. 1750 N. Western.

7-ROOM house, 2 baths, 2 garages, $75. 1750 N. Western.

6-RM. bungalow, 2 garages, $45. 1750 N. Western.

6-RM. modern house, 2 garages, $50. 1750 N. Western.

6-ROOM modern house, 2 garages, $50. 1750 N. Western.

6-RM. duplex, 2 garages, $50. 1750 N. Western.

6-RM. bungalow, 2 garages, $50. 1750 N. Western.

6-ROOM modern house, 2 garages, $50. 1750 N. Western.

6-RM. duplex, 2 garages, $50. 1750 N. Western.

6-ROOM modern house, 2 garages, $50. 1750 N. Western.

6-ROOM modern house, 2 garages, $50. 1750 N. Western.

6-ROOM modern house

AUTOMOBILES, ETC.—
Miscellaneous

Sedans for Sale —40-D

NASH Advance 6 de luxe Ambassador sedan, 1928 series, driven only few miles. Has bumpers, special trunk, every possible ext. Will sacr. at tremend. barg. Accp. old car in trd. Easy partic. arrg. $375 dn. 507 S. Flower.

NASH 1928 de luxe sedan, like new. Trunk & extras. Sacr. by priv. owner. Terms. Ph. N. Hollywood 506.

Olds. 6 Landau Sedans

Brand new, never run a mi. Bumpers, trunk, snubbers, new spare. Tremendous discount. Take small car in trade. Acp. $214 dn. Bal. 18 mo. Andrews&Andrews, 1051 W. Washin.

OAKLAND 6 landau sedan, 1928 series, very latest, driven only few miles. Will sacrifice at tremendous saving. Accept old car in trade. Easy arrgd. $275 down. 507 S. Flower.

PACKARD "6" club sedan, very latest series '26. Has wire wheels, trunk, spotlights, every possible extra. Owner must sacrifice; $1485, or will trade for lighter car. Can arrange terms. $325 down. 542 S. Figueroa.

PACKARD straight 8 de luxe custom sedan, 1928 series, very latest, driven on just few miles. Will sacr. at tremendous discount of over $1100. Accp. old car in trade. Easy arrgd. on balance. 507 S. Flower st.

PACKARD 5-pass. Sedan. Late model. Actually driven less than 1000 miles. Looks exactly like new car. Perfect equipment in all respects. Harmon-Atwood. 2146 W. Washin.

PACKARD 6 Club sedan, 1925-26 sr., like brand new. Little mileage. Has perfect Duco finish, bumpers, special trunk. Will sell at sacrifice. Partic. arrgd. $245 down. 507 S. Flower.

PACKARD 1928 "6" sport sedan, be new, never run a mile. Has side wheel mountings, every possible extra. Must sacrifice at a tremendous disc., $495 down. 542 S. Figueroa.

PACKARD 6's, 1926. Have both 5 and 7-pass. Must sell quick. MADDUX LINCOLN AGENCY 1037 S. Figueroa. WE. 4114.

PACKARD 6 sedan, 1928 series, very latest, driven just few mi. Will sacrifice at trem. barg. Accept old car in trade. Easy parts. 507 S. Flower.

PACKARD 6 sedan, late '27. That beautiful brown one; just like new; driven few miles; exc. cond. Only $1450. Easy terms. 1207 N. Western.

PACKARD 6, 7-pass. sedan, 1924 model. Privately owned for local use, sell at once. $850 cash. WA. 0395.

PACKARD SEDANS, ALL MODELS. FRED WOOLWINE MOTOR CO. Lynn C. Buxton, 1635 S. Figueroa.

PACKARD SIX 1924 CLUB SEDAN. $245. Ph. OX. 2183. Apt. 108.

PEERLESS '27 sedan, dandy, $950. 2027 S. FIGUEROA

PIERCE-ARROW 80 BROUGHAM A. TO BE SOLD THIS WEEK. MAKE TERMS AND TRADES. 2027 SO. FIGUEROA.

PIERCE '27 LATEST SERIES SED. ALMOST BRAND NEW. MUST SELL. EASY TERMS. 1223 S. FIGUEROA.

Pontiac '27 Lan. Sed. $735

Can't tell it from new. Guaranteed. REEVE-GILTZ-ANN, INC. Pontiac Dist. 1201 S. Figueroa.

REO Wolverine Brougham. $1285, like new. Trunk and tires. Sacr. by priv. owner. Terms. Rec Motors, 422 W. 12th. WE. 5461.

REO '28 mod. Flying Cloud brome. Driven 1500 mi. $1295. Terms, trade. MOTOR CARS, 1047 S. Hope. WE. 5461.

REO 1924 Brougham. $500 cash. Mech. right. New paint. Extras. Rec Motors, 422 W. 12th. WE. 5461.

REO 1925 sedan, $700. Terms. Reconditioned and refinished like new. Rec Motors, 422 W. 12th. WE. 5461.

RICKENBACKER 6 SEDAN, 1925. VERY CLEAN & PERFECT. $775. HARMON AND ATWOOD 2027 S. FIGUEROA

RICKENBACKER 8 sedan. 5-pass., good condition. Barg., exch., terms. 1047 S. Hope. Owner. WE. 7397.

STUDEBAKER sedan, Dictator, '27; bargain; $235 down.

Studebaker Rental Commander, like new; bargain, $275 down.

Studebaker rdstr. spt., '27, Dictator, rear. Almost perfect. $165 dn.

Studebaker sedan, President, '27; almost new; bargain, $525 down.

Studebaker Dictator Vic. cpe., '27; like new; cheap. Take $225 down.

Studebaker 6 sedan, 1926; rare bargain. Sac. $685; $155 down.

PAY BALANCE 18 MONTHS. STUDEBAKER SALES CO., 1132 S. GRAND.

STUDE. 2-dr. sed., '26 mod. Mech. perf. Tires new. Good. Will sac. for $645. MR. C. SMITH, 441 N. Camden Dr., Beverly Hills. OX. 6501.

STUTZ 1926 touring. LATE 1926. Every extra, cost over $3600 new. Will sacrifice for $1650. $650 cash, 10 mo. Andrews&Andrews, 1051 W. Washin.

Willys Knight '27 Sedan

Model 66 A. Big 6. Like new. Terms. W. LEAVITT CO., 200 W. Pico.

WILLYS-Knight 7-pass. 4-door sed. $950. fully equip. New rubber. Very clean. 220 W. PICO. WE. 8735.

Coaches for Sale —40-E

ESSEX six coach. Ready to roll. Tires almost new. Just one of a number of our many bargains. Henry R. Ayers Co., 1237 S. Figueroa st.

ESSEX COACH. New, driven less than 2 mo. Trunk, spare tire and all extras. Sacrifice acct. death of owner. 1207 N. Western. OL. 5900.

ESSEX cha.,'25 sr. As low as $295; $100 reduc. Recon. and refin. Guar. by our own mechanics. Easy terms. Hudson-Essex Dlr., 1045 S. Figueroa

ESSEX 6 ch. '26 sr. Mec. perf., new upholst., new tires, new top, new rubber, $245 cash or $65 dn. DRY CLEANERS, 7414½ E. Alvarado.

FONTIAC de luxe coach, late 1925, nearly brand new car, very little mileage. Has spec. equip. Must sell at once. Sacrifice, $695. Easy terms. arrg. $165 down. 507 S. Flower.

Olds. 6 Coaches Brand New

Never run a mile. Double-bar nickel bumpers, new spare. Limited number. Take car. $186 dn. Bal. 18 mo. Andrews&Andrews, 1051 W. Washin.

OVERLAND 79 coach, splendid shape, original finish, only $100 dn. $100 dn. 637 N. BROADWAY.

WHIPPET coach, 1926. 1 mo. old. Must sell at once for $500 cash. $500 cash, bal. easy terms. Call 591082.

Limousines for Sale —40-F

PIERCE-ARROW 33 enclosed drive limo. Driven but little. Will sacrifice. Trade and terms. 2027 SO. FIGUEROA.

ROLLS-Royce town car, 1924. Perfect condition. Handsomest car in Los Angeles. Owner going abroad. Phone GL. 1563.

Trucks. Delivery Cars —40-I

Get Our Low Prices On

1 Ruggles light pneu. dump.
1 Reo heavy duty stake.
1 5 light pneu. dumps.
1 6-wheel pneu. dump.
1 Dodge Graham.

Several 2½ & 3½-ton commended flats and flats of different makes & sizes at astonishing low prices & terms. Goodrich Co., 1235 S. Figueroa. See Goodwin. Op. Sun. 9-12. TR. 0868.

Salesmgr. Says "Sell 'Em"

Our new truck business is growing so rapidly in our new home that all used trucks must be sold this wk. COME SEE US.

3320 EAST NINTH ST. SPENCE STERLING TRUCK CO.

CUT THIS OUT

You will save hundreds of dollars on our used trucks.
Mack 3½ stake $700
Other Wonderful Buys
Fageol—770 E. 9th St.

COMPLETE stock of used trucks at **Federal Motor Truck Co.**
946 S. ALAMEDA.

REBUILT MORELAND
MORELAND SALES CORP.
24TH & MAIN. WE. 8321.

REO 1925 stake, $700. Terms. REO MOTORS, 809 S. San Pedro.

REO 1924 stake, $525. Terms. REO MOTORS, 809 S. San Pedro.

FORD ton trucks & deliveries; 3 Dodge dlr's. Rec dely. 420 E. 7th st.

DODGE '26 Graham stake, $775. Tms. REO MOTORS, 809 S. San Pedro.

Trucks for Hire —40-N

HAULING, rubbish or any kind, anywhere. 1½-ton truck for hire. VO. 4159

TRUCKS for rent, with or without drivers. 430 E. 7th. MI. 0629.

Trailers —40-M

New 4-whl. pneu. with body..$1325
25 trailers of all descriptions.
We rent all types of trailers.
Pike Trailers, 2815 Santa Fe ave.

Automobiles for Exch. —40-O

$500 EQUITY 1927 Pontiac six coupe, good paint & rubber, many extras. First-class condition. What? Owner, diamonds or what? Owner, Washington 7434.

Automobiles Wanted —40-P

WANT to buy car only, or car that is clr. Will make $75 1st payment. Address R. box 288, Times Branch.

WANTED. Nash sedan, equity or cash for bargain. Call between 6 & 7 p.m. VA. 9442.

PRIVATE party will pay cash for late '27 '28 or '29 Chrysler Roxtor sedan. Call Empire 8438.

$3200 note, trade for good car. Prefer Rolls Royce or Packard. No equities, responsible party. 801 E. 6TH ST.

NEW DEALER
NEED NOMEN CARS. SPOT CASH.
WE. 6632. 1220 S. Figueroa.

LATE MODEL CLOSED CAR wanted. Will exchange Hudson Coach. MR. BECKNER, ME. 7367.

LEGITIMATE PRICES PAID
FOR LATE MODELS. WE. 6317.
THE NOBLE CO., 1801 S. FIG.

AUTOMOBILES, ETC.—
Miscellaneous

Automobiles Wanted —40-P

Wanted Cars For Cash

Get our appraisal on your car before selling. This service is free to you.
KELLEY KAR CO.
1834 S. FIGUEROA. WE. 3017.

WANT good car from private owner. Will pay cash in 60 days. Have good security and good references. Edward Miller, apt. 361 at 403 Ocean Front, Venice.

WANTED—Late mod. closed car or rd. from private party, pay all cash. Phone WE. 6276, Apt. 13, or bring car where I work. 1134 S. Grand.

WANT 25 cars under $100. Fords, Chevs., Dodges, Buicks, Stars, Studes, similar. A. A. Peterson, pioneer dealer, 1034 S. Main. WE. 4920.

WANTED FOR CASH. Late model Lincolns, Cadillacs, Packards, etc. HARMON AND ATWOOD
2146 W. Washington. Empire 7964.

WILL pay cash. Make 1927 or 1928 Buick Master 2-seated coupe. Good condition, including rubber. Phone Armstrong, VA. 2201.

WANT late model Chrysler roadster, touring or sedan. Must be a bargain. Phone TU. 9445 or call at 910 Hollingsworth Bldg.

WILL trade Hudson coupe, just overhauled, for equity in closed car & assume. 1046 S. Grand. WE. 0249.

WORKING man wants cheap car for transportation use. Abt. $30. 582179

Automobile Tires —40-Q

ONE 33x800 like new tires for $14.75. 2120 W. PICO. BE. 2811.

MOTORCYCLES—
And Bicycles —41

PHONE your want-ads to The Times. No credit arrangement necessary. Courteous & expert ad-taker, day and night, will help you with your copy, if desired. MEtropolitan 0700.

HORSES, MULES, CATTLE—
Goats, Sale, Exch., Wanted, Etc.

Cattle —43-A

FOR sale, 100 pigs averaging 50 lbs. Inquire OL. 2181.

PETS—LIVE STOCK

POULTRY AND SUPPLIES—
Pigeons, Rabbits, Bees

Poultry and Supplies —43

5000 WHITE Leghorn & R. I. Red baby chix, ready for broiling, 15c each. PIONEER HATCHERY, 340 S. Spring.

PROFIT quality White Leghorn and White Rock chix. 15c each. Easy terms. Will deliver. Selwin Miller, San Fernando. R. 1. Phone Red 1110.

POULTRY WANTED

All kinds, will call anywhere. City Poultry, 2923 S. Hope. AT. 6203.

2000 WHITE Leghorns, 4 weeks old. REDWING HATCHERY Florence. DEL. 6893.

DARK Cornish, young cock & hens. Prz. stck. 5842 S. Flower. TH.2397

Pigeons —44-A

WANTED—Pigeons, all kinds. Call Alhambra 5263.

Ducks, Geese, Turkeys —44-B

FOR sale, 3 thoroughbred Tom turkeys from Imperial. 2790 W. 8th St. DR. 1002.

TURKEY hatching eggs. Garver, 1817 Corinth (old 105.) Sawtelle. Cal.

COL. Muscovy ducks, choice, $3 trio. 9454 Burnet, nr. Plummer.

Rabbits, Hares, Etc. —44-C

PEDIGREED red & white New Zealands. White Flemish, hutches. Closing out. Call Saturday afternoon & Sunday, AN. 7279.

PKD. stay Flem. buck, bred does & with litters. 4626 3rd ave.

PETS AND SUPPLIES—
For Sale, Exchange, Wanted

Miscellaneous —44

Goldfish & Cage Birds

GOOD, STRONG, HEALTHY
SPECIAL SALE
Breeding season now.
THE MUSASHINO CO.
Wholesale & retail, open till 9 p.m.
250-61 East 2nd st. TU. 7901.

Birds —46-A

CANARIES, $5. Warblers, 4531 Russell ave. Ph. 595828.

Dogs —46-C

GREAT Dane dog for sale cheap. 10 months old. Ben Hansen, 11830 San Vicente blvd., Brentwood Heights. Phone Santa Monica 32640.

IRISH setters, beauti. highly bred. 4½ mo. old. Reasonable. ROBERTSON, La Manda Park, Pasa. Col. 8472.

WHEATEN-haired terrier puppies, Sired by Champion from Horse of Blarney. 1161½ N. St. Louis St. AN. 7296.

AT STUD, toy Bostons, none better. Fee $15 up. Also fine puppies for sale. 5075 W. ADAMS. GR. 0301.

GERMAN police pups, extra fancy & ped., black, tan & wolf gray. Reas. 350 S. Gramercy Place.

POCKET puppies 4½ mos. old. Sable & silver. $15. 6812 after 12 noon.

THOROBRED English bull dog, cheap, 10 mo., trained, child's pet. CY. 6620

WILL give excellent home to Airedale watchdog. HU. 1197-W.

2 chow dogs for sale, 9 weeks old. FOR. 3024.

FOX Black Cocker Spaniel, 5 mo. old. Owner leav. Calif. 643 W. 42 Pl.

DOGS, CATS, BOARDED
511 E. 20th. WESTERN AVE. 0295.

REAL flat nose Pekingese pups, ped. 1448 Silver Lake Blvd. OL. 4951.

REAL ESTATE

HOUSES—
For Sale

Miscellaneous —50

$18,000
COLONIAL HOME
Near Wilshire Blvd.

Close in, 9 rooms, all modern conveniences. Splendid condition. No trades, but good terms. See Mr. Chapman.

KELLS & GRANT
Wilshire at Western. DU. 3000.

CARTHAY DISTRICT

7-room English bungalow taken in on a deal. WILL BE SACRIFICED many thousand below value. A MOST UNUSUAL OPPORTUNITY.

GLENN & SMITH
633 S. Western ave. WA. 1393.

DON'T WAIT
UNTIL SATURDAY NIGHT TO TELEPHONE YOUR SUNDAY AD TO THE TIMES. DO IT FRIDAY OR EARLY SATURDAY. 7:30 P.M. IS CLOSING HOUR FOR ALL CLASSIFICATIONS. MEtropolitan 0700.

WILSHIRE BARGAIN

$16,000
2-story English stucco. Nr. Windsor Sq. Center rec. hall. 3 tile baths. Mah. finish. Oil on canvas. One of the few fine homes in district priced right. Reduced to $21,000 for quick sale. WA. 1952.

STEAL $9950

WILSHIRE 7-RM. 2-BATH BUNG.
Off Carthay Center. Brand new, worth $11,000. Exceptional value. Hdwd. floors, ½ in. firs., hand decor. walls, basement. Mr. Kernehan. OR. 1121.

OWNER BROKE

Must raise cash. New 12-rm. duplex. W. side. $6,750, only $1750 dn. No trade. Shows 20% net on investment. 5030 W. Pico. OR. 9604.

BURN YOUR SOUP

Think fast, elegant 7-rm. home, 1860 W. Santa Barbara ave. Just try to duplicate for $8750. Bring cash. No trade. See at 5014 S. Western. VE. 9423.

NEW 5-rm. Spanish bungalow, like stucco, on best st. in South Gate. Beaut. walls, parquet floors, tile bath and sink, draperies incl. Lot 40x160. E. front. Furn. if des. $965 California ave., South Gate.

REAL estate appraised $223,000. No one to leave it to. Pay me $1200 month as long as I live, or you take property. 6 years old, not well. Address X. box 112, Times Office.

WITHOUT COMPARISON

Beautiful, complete, new 7-room home. 146 N. Stanley Dr., Beverly Hills. Exception in homes. Priced to sell. OWNER, WAshington 1474.

BUILDER SAYS

These four homes must be sold. Prices $8500 to $13,000. Wilshire district. Call owner 406 OR. 9604.

SPECIALISTS IN HIGH-CLASS RESIDENTIAL PROPERTIES
The Frank Meline Co.
709 S. Hill. TR. 6451

115 SO. HIGHLAND AVE.
8-rm. 2-sty. Spanish, 4 cedrms., 3 baths. What's buy? See it today.
O'CONNELL & WHITE
4080 West 6th St. FI. 4487.

LOS FELIZ SPANISH

Pretty new 6-rm. home, full tile roof, patio, screened, dbl. gar., lawns, shrubs. $12,000, terms. HE. 3949.

WHY WAIT A MONTH ON YOUR ESCROW? SECURITY TITLE COMPANY, 145 N. Broadway, MU. 4174. 3 DAYS' ESCROW SERVICE.

NEW English stucco, 3 bedrooms. Price $5000. Lot worth over $3000. Pay $500 and $25 per mo. on T.D. Reynolds. 10524 W. Pico.

VIEW Pl. New 7 rms., 3 bedrms., 2 tile baths, 3-unit heat, tile fireplace, tile roof, dble. gar. $9650, worth $12,000. Owner, 5237 Rimpau Blvd.

HOUSES—
For Sale
Miscellaneous —50

SMART 9-ROOM SPANISH HOME
ON ROYAL BOULEVARD

GLENDALE'S DE LUXE RESIDENTIAL STREET IN ROSSMOYNE

4 bedrooms, 3 baths, electric refrigeration and kitchen ventilation; hand decorated Sanitas throughout. Exquisite breakfast room in Japanese color scheme. High ceilinged hall and splendidly proportioned master bedroom are special features. Double garage and patio. Beautiful landscaping and hillside background.

PRICED SURPRISINGLY LOW.

1415 Royal Boulevard. Drive north on Glendale Avenue or Verdugo Road to Mountain Street; turn left to intersection with Royal Blvd.

ARTISTIC HOME
In North Hollywood

A Spanish hacienda in a highly restricted residential district. Substantially constructed in every detail and of real native design by one of L.A.'s famous architects. Nine spacious rooms, including 4 bedrooms and 3 tiled baths; 2-car garage. Large cor. lot, elegantly landscaped. This $50,000 home can be acquired for $37,000; only $6500 down; bal. ten years. Motor to beautiful North Hollywood through Cahuenga Pass; on Ventura Blvd. by Mack Sennett Studios, to Whitsett, st., then north to Victory Boulevard. Solid concrete street; novel dwelling section; new environment; new happiness and contentment; with charming view of the Hollywood Hills.

Victory Blvd. & Whitsett
North Hollywood

WINDSOR SQUARE
$45,000

A beautiful 12-room Italian type home on a 60x180 ft. extensively landscaped lot with chauffeur's quarters and bath in garage. Location ideal. Drive Wilshire on one of the most beautiful streets in this very select community.

Will be a question the best value we could submit in the Square. Shown by appointment with MR. GILL.

The Henry de Roulet Co.
Wilshire at Western. DU. 4400.
PATIO GARDEN

8 ROOMS. 4 BEDRMS. 3 BATHS

Beautiful Spanish stucco home. Just completed. All tile roof. Situated north of Wilshire near new University. Large liv. rm., beamed ceiling and arched entrance. Unusual and artistic decorations. French doors to beautiful patio garden. Dining room unique. 2 bedrms. have dressing rooms and cedar wardrobe. Kitchen has every convenience. Yard fully landscaped in front and rear. Unit heat, dble. garage. Phone Mrs. Sinclair, DR. 8172, or evenings HU. 2971.

$8500 **$8500**

SPANISH RANCHO
OUTSIDE FIREPLACE

Large attractive walled-in patio. 7 beautiful rooms. Including 3 bedrooms. Colored tile bath and sinks. Breakfast room furnished. 2 baths. Located near Beverly Hills. REMARKABLE VALUE. Phone Mrs. Shepherd. GLadstone 5154. Eves. GRanite 6857.

WESTWOOD HILLS

7 rooms, 3 bedrooms, 2 baths, nr. schools, stores and transportation. Just finished. Beautiful home, large liv. room, mahogany trim, barrel ceiling. Dining room, very attractive bedrooms decorated, main bath has stall shower & built-in curtains; table & full-length mirror. Every convenience in this home. Equipped service porch, double garage, lawns & sprinkling system. Price $7950. Call Mrs. Robinson, DR.8172 or evenings HU. 2971

SUPER MODEL HOME
BRAND NEW SPANISH

The best planned, most artistic, individual one-story Spanish bungalow in L. A. Seven large rooms, two baths, large tiled entry hall, double garage, walled-in patio. The finest of construction. Don't fail to see this home. Owner needs money badly and will sacrif. $2500 under value for $13,000. Open every day at 830 S. Spaulding ave., 1½ blks. S. of Wilshire. Call owner evening. WH. 0631.

YOUR APPRECIATION
OF PERFECT ARTISTRY

In Spanish architecture will win you. A view home on a large terraced knoll in which old Mexican tile, driftwood beams, plant rooms, lovely arches and quaint recesses will create a charming feeling of early California. 3 bedrooms and tower study. West of Beverly and north. Price $21,500, terms.

Call Bainbridge, GLadstone 5154. Eves. GRanite 6857.

Open For Inspection

322 S. ORANGE DR.
2 TO 5 P.M.

$12,500. Well built Spanish bungalow; all large rooms. Large highly improved lot. The best bungalow buy in L. A. today.

Wright & Becker
3900 Wilshire Blvd., cor. St. Andrews Pl. DU. 3000. Eves. FI. 7197.

DON'T PASS THIS
SACRIFICE IN
HOME INVESTMENT
Manhattan No. of 6th

Modern stucco home, 10 rms., 3 baths. Unrestricted. B zone. lot 60x144. $22,500

Lot value alone of $24,000. See Mr. Crane or Mr. Marmont.

KELLS & GRANT
Wilshire at Western. DU. 3000.

WINDSOR SQUARE

SEE THEM BOTH
OPEN DAILY 1 TO 4 P.M.
236 SO. IRVING BLVD.
$27,500
BEAUTIFUL COLONIAL HOME
AND
246 S. IRVING BLVD.
$30,000
ITALIAN STUCCO HOME
10 ROOMS. 3 BATHS

KELLS & GRANT
Wilshire at Western DU. 3000
ROOMS. 3 BEDROOMS. 2 BATHS

Large dining room and living room, real fireplace. Breakfast room with table and 6 chairs. Built-in china cabinet. A most convenient kitchen with built-in ice box and cupboard. Lawn, shrubs and sprinkler system. Close to schools & University. $1500 down and $75 a month. See this beauty at once. Call Mr. Schmidt for appointment. GLadstone 5151, or Sunday and evenings, 394-726.

FORECLOSURE SACRIFICE
BEVERLY HILLS DISTRICT
THREE BEDROOMS

$8500. NO COMMISSION
468 South Sherbourne Drive.
North from Wilshire on Carson Rd.
OXford 2857.

Home and Investment.

Beverly Blvd. Corner
$17,500

This attractive home situated between WESTERN AND ROSSMOYNE is priced UNDER the cheapest vacant lot. Mtg. $10,000. Real bargain.

Dippell-Wallace-Bermant
241 No. Larchmont. GL. 2186.

$17,500
WILSHIRE COLONIAL
LOT 60x150

Artistic, livable, modern 9-room 2-bath home, offered at 25% less than cost. Easy terms can be arranged. Owner is building larger home and must sell. See Mr. Chapman.

KELLS & GRANT
Wilshire at Western. DU. 3000.
HOME AND INVESTMENT

7 sunny rooms, 3 bedrooms, 2 baths; all tiled floors, large corner lot on street that promises to be one of the greatest boulevards of Southern California. One block from main intersection. Near markets, schools, churches. Price $7000, $750 cash, balance easy. Call Mrs. Shepherd, GLadstone 5154. Eves. GRanite 6857.

6 & 7-rm. stucco unit bungs. 3 lge. bedrms. Beautiful tile bath. Pembroke tub, pedestal lavatory, shower, suite, heater. Bennett Studio. 81 furnace, double garage. Best money can buy. Fine district. All improvements. Only $6950 to $7750. Easy payments. Mr. Taylor, Hollywood Dev. Corp., 6404 Lankershim Blvd. Phone Lankershim 178-M.

FRUIT trees in blossom. Colonial 5-rm. frame. $750 down. Bargain. 1759 Yosemite Drive. AL. 1942.

HOUSES—
For Sale
Miscellaneous —50

FINE NEW HOME
OF 8 ROOMS
ON ROYAL BOULEVARD

IN ROSSMOYNE—THE EXCLUSIVE RESIDENTIAL DISTRICT OF GLENDALE

Spanish home of distinctive design—4 bedrooms, 3 baths, extra large dressing room adjoins a delightful master bedroom, built-in features, electric refrigerator and dish washer, sightly lot of unusual size, commanding splendid view. 3-car garage with servants' quarters combined.

IMMEDIATE PURCHASER COMMANDS
SURPRISINGLY LOW PRICE.

1428 Royal Boulevard. Drive north on Glendale Avenue or Verdugo Road to Mountain Street; turn left to intersection with Royal Boulevard.

1801 So. Oxford Ave.

A bargain to close an estate. 10-rm. house, lot 50x150. TR. 6451.

6 RMS., English stucco, $5000. Westwood dist. Worth $7000. Will take $500 down. $25 month. MARKARET RYAN. GLadstone 8014.

7 RMS., 3 bedrms., 2 baths. Beautiful place, $7950. Worth over $10,000. Pay $750 down. Westwood district. REYNOLDS, 10324 W. PICO BLVD.

GOOD RELIEF HOME

THE BUY of the district, 10 rooms, 3 baths, NEW. 4853 Bonvue Ave. Owner. HO. 1406.

West and Northwest —50-A

SUPER MODEL HOME

BRAND NEW SPANISH
The best planned, most artistic, individual one-story Spanish bungalow in L. A. Seven large rooms, two baths, large tiled entry hall, double garage, walled-in patio. The finest of construction. Don't fail to see this home. Owner needs money badly and will sacrif. $2500 under value for $13,000. Open every day at 830 S. Spaulding ave., 1½ blks. S. of Wilshire. Call owner evening. WH. 0631.

ASTOUNDING VALUE!

In the select residential district of Santa Monica.

510-16TH ST., $14,950

New 2-story Spanish home, 7 rooms, 3 tiled baths with showers, 3 bedrooms, elec. refrig., etc. Beautifully landscaped. Will consider Los Feliz Heights property in trade. Owner on premises. Open for inspection daily.

CHARLES NIELSEN, Realtor,
728 Santa Monica. Ph. 25831.
Santa Monica.

COMPLETELY FURNISHED, $14,000
730 N. Swall Dr. 1-4 blk. off Beverly Blvd.; 7-room new stucco, finished in Filipino mahogany, 2 baths, unit heat, sprinkling system, yard fenced, mirror doors, piano, Brunswick Panatrope, overstuffed living-room suite, walnut dining-room suite, 3 bedroom suites, 1 in walnut; chinese rug 12x15; 6 Wilton rugs, 10 floor lamps, 2 French mirrors, and everything else to make a home complete. Immediate possession. OR. 5028.

LOOK **READ**

COMPLETE 6-room stucco, BEST of Burnet; well improved; 3-car & yard in best condition. Close to car & bus line. Open daily. 478 N. Realtor Road. By owner.

CARTHAY CENTER
1018 SOUTH STEARNS

Fine small English 2-story home, ideally located on 1 block from school, close to car & shopping center. Paved street, exceptional neighborhood. Must buy. Low price. Full price only $13,500. Small down payment. RICHARD A. BUILDER, 1639 S. Fairfax. OR. 1208.

ENGLISH silver-roofed beauty home on highest promising street. Only 7 rooms finished in mahogany and Sanitas, hand decorated. 2 complete baths with tile wainscot & tile wills. Electric refrigeration; unit furnace and basement. The best buy we have yet had to offer. Price only $11,500, on easy terms. See Mr. Banks. 5126 W. PICO.

WESTWOOD HILLS HOME
$7300. $1250 Cash.
Charming 7-rm. English home, bedrooms, separate shower in bath. Attractive breakfast room with built-in buffet. Tile bath. Dbl. Dutch garage. Lawn, shrubs, sprinkler system. Conservatively worth $8000. Oxford 1187.

Carthay Center Home

Beautiful Spanish Bungalow on large corner at 6401 Country Club. 6 large rooms, 2 bedrooms and 2 baths, unit furnace, Frigidaire, 2% incumbrances. Equity $7000. Accept good clear lot trade. Phone Owner-Grossy or Mr. Bachelder, OX. 6813.

FROM OWNER

Must sacrifice 5-room home, furnished complete, including grand piano. Suitable for apartment or near studios; no reasonable offer refused. VE. 1067.

Courtesy to Agents

ONLY $13,000

Beautiful English type seven-room home, overlooking beautiful lake. Here you have the advantages and environment of a country estate, yet only 12 minutes from center of $500 cash. Balance like rent. Call OLympia 4410 for appointment.

Los Feliz Heights

A beautiful home, quiet, harmonious setting; fine view, a delightful retreat; only 15 minutes from downtown. Small but distinctive. Will please you Call owner to show. Price $6500.

SACRIFICE PALATIAL 7-ROOM & 2-BATH HUNG. Surprising & unusual features which you will find highly appreciated. With or without artistic furnishings. Chinese rugs, etc. 813 E. Dunsmuir ave., nr. Wilshire & La Brea.

Pay Only $500 Down

Move in this distinctive Spanish bungalow, surrounded by beauty and charm, only 15 minutes from downtown. Balance like rent. Call OLympia 3111 for appointment.

Returning to Ohio

New modern 6-room stucco house, double garage, new furniture; a sacrifice, by owner. 3834 Brunswick ave. No brokers.

$8950. 6-rm. Spanish, 3 bedrooms, 2 tile baths; large living room, breakfast room. Frigidaire. Outdoor Fireplace in enclosed court. Patio. Fine high location. $500 down. Terms—REYNOLDS, 10524 W. Pico.

SACRIFICE 5 ROOMS

New mod. stucco, elegant furn. apt. Lge. lot. Gar. Barg. Easy terms. 2931 S. Hope.

WILL sacrifice new $7500 house in Wilshire district in Brentwood for $5950. Back terms. See Owner, C. GEORGE, 1661 Corinth ave., Sawtelle. Ph. Santa Monica 21360. 32595

2039 VICTORIA AVE.

9 rooms, 3 baths, practically new; 60-foot lot. Will consider good lot or bungalow in trade. RO. 8717.

$2350. TERMS LIKE RENT. New 7 rooms and bath, garage, lawn. Drive out Pico to Fairfax, then 6 blocks west to Kalamath, turn north to 1134. Phone HU. 4717.

MOST charming real Spanish home, 7 rms., 2 baths, many unique features. $8500. 8201 Blackburn ave. 1 blk. So. of 3rd st., W. of Fairfax.

5-RM. mod., 2 bedrms., fine location, especially low price for quick sale. Just off Sunset Blvd. Going to Honolulu. 651 N. Parkman. DU. 2317

NEARLY new 5-rm. bungalow, 2 lge. rms., close in, nr. Hollywood. Home & inc. $11,500, terms, or will take good lot. 8201 Blackburn ave.

DARLING new Spanish studio home, close in and convenient. Will take as low as $500 down from reliable party. OLympia 1612.

5-ROOM MEXICAN TYPE bungalow. Full tile bath. Beautifully decorated. Price $9000; $500 down, $70 per mo. Call KM. 3941.

MODERN 7-rm. bung., Carthay Center, 2 baths, elec. refrig. 3-car gar. $14,000. Will accept lot as dn. payment. WE. 7433. OX. 8496.

4-fml. mod., close in. Sac. $2850. Gar. 50x121 lot. $250 cash. Exch. ac. See or write Owner. 2445 Shoredale.

3 FURNISHED houses, 1 garage on 1 lot. $8000. EASY TERMS. 1710 S. BERENDO.

SACRIFICE new stucco dbl., close in, dr., rec. Home & income. Only $6000. 1st lien $4750. Owner. Ot. 1209.

BY owner, 5-room bung., tile bath and sink. $4250. Worth $7500, half cash. 1326 Tremaine ave.

NEW 5-rm. stucco, dbl. gar., nr. Wilsh. Blvd. $5950. $900 dn. Bal. like rent. C. George. Box 31, Sawtelle P. O.

SAC. by owner, new 7-rm. home, W. Pico dist. Ofc. ph. MU. 6137. Res. OX. 0674.

$250 CASH. BEAUTIFUL 6-ROOM STUCCO. W. PICO DIST. WILL TRADE AN. 6495 or WH. 6389.

IF you want a new 5-rm. stucco, low down payment, call me today. OLympia 4303.

BEAUTIFUL 5-rm. stucco, choice cor. Completely furnished; $9000, or sell unfurn., $8500. Vicente.

NEW 6-rm. stuc., fine English home, $500 will secure; some good cash dn. Silver Lake Blvd. Owner, RO. 8584.

8-RM. Wilshire home, $11,500. Nr. Norton. 10 st. FI. 4269. WH. 0537.

200 S. La Peer Dr., off Wilshire, 7 rms., 3 bedrms., 2 baths. Cor. Reas. MUST sell by city 6 lge. rms., 3 bdrms., br. Bev. Hills. HE. 8643.

HOUSES—
For Sale
West and Northwest —50-A

EVERY HOME
MUST BE SOLD
WITHIN 60 DAYS

The few remaining unsold homes are identical in value and beauty with the 100 other homes that we have sold at normal prices in the past year. But to make a 90-day wind-up we have cut prices 25% to 30%—so you'll have to hurry.

205 S. McCARTY DRIVE
IN BEVERLY HILLS
blocks from Beverly-Wilshire Hotel—9-room English home, 2 baths upstairs—maid's quarters and bath downstairs. Laundry in double garage, unit gas furnaces, electric refrigerator, automatic water heater, water softener. 60-ft. lot on paved street. Was priced $25,250. Now cut to
$19,500

157 N. GARDNER STREET
Beverly Blvd.
Midway between La Brea and Fairfax.
Norman English home of 7 rooms with 2 tile baths—really a gem in design and finish — fine neighborhood, splendid opportunity for rapid advancement—was priced $14,750. Now cut to only $11,875.

103 N. EDINBURG AVE.
BEVERLY GREEN
This wonderful Italian type home near Beverly Boulevard and Fairfax is today's outstanding bargain. Large sunny rooms—3 bedrooms—full size lot—landscaped—double garage and solid cement drives—was priced $13,000, now reduced to
$9875.

HOMEHOLDERS CO.
LIQUIDATION REALTORS
7922 Beverly Blvd.—Near Fairfax.

$4500 Must Sell. Terms

5-rm. bung. & gar. 2 lge. lots, 150 ft. deep to paved alley. Lots of fruit trees. No. of Coronado & Sunset. London Realty Co., 2305 Sunset. DU. 2077.

1617 SHENANDOAH, north of Pico, near Country Club Drive. Six-room Spanish, ultra-modern, elect. controlled refrigeration, oil dec. on Sanitas, master bedrm. with dressing rm. Steel fence. Sprinkling system. Large lawn. Close to schools. Open for inspection daily.

CHARLES NIELSEN, Realtor,
728 Santa Monica. Ph. 25831.
Santa Monica.

COMPLETELY FURNISHED, $14,000
730 N. Swall Dr. 1-4 blk. off Beverly Blvd.; 7-room new stucco, finished in Filipino mahogany, 2 baths, unit heat, sprinkling system, yard fenced, mirror doors, piano, Brunswick Panatrope, overstuffed living-room suite, walnut dining-room suite, 3 bedroom suites, 1 in walnut; chinese rug 12x15; 6 Wilton rugs, 10 floor lamps, 2 French mirrors, and everything else to make a home complete. Immediate possession. OR. 5028.

CARTHAY CENTER
1018 SOUTH STEARNS

Fine small English 2-story home, ideally located on 1 block from school, close to car & shopping center. Paved street, exceptional neighborhood. Must buy. Low price. Full price only $13,500. Small down payment. RICHARD A. BUILDER, 1639 S. Fairfax. OR. 1208.

ENGLISH silver-roofed beauty home on highest promising street. Only 7 rooms finished in mahogany and Sanitas, hand decorated. 2 complete baths with tile wainscot & tile wills. Electric refrigeration; unit furnace and basement. The best buy we have yet had to offer. Price only $11,500, on easy terms. See Mr. Banks. 5126 W. PICO.

WESTWOOD HILLS HOME
$7300. $1250 Cash.
Charming 7-rm. English home, bedrooms, separate shower in bath. Attractive breakfast room with built-in buffet. Tile bath.

CITY LOTS AND LANDS—For Sale

WILL TAKE AUTO AS PART DOWN PAYMENT
ON FOUR ACRES VALLEY side of Ventura Blvd. 2 miles in the heart of Encino Country Club district. Terms to suit. Location attention of auto dealers. Owner
EARL TRASCO
SEE ME AT ONCE
Mr. Davis
19098 Ventura Blvd.

LOS FELIZ DISTRICT
We often talk to people who remark that they could have purchased this or that lot for the same low price or six thousand dollars less. Thousand Dollars lower than Lots are selling for today. Let us show you a lot that is a real buy for much more in a couple of months. Lots are selling fast to discriminating buyers who realize their future home in the most restricted and close-in district. Opposite Park.
A STEAL. LOT 40x128. HIM 1407 S. STANLEY.
Will Build
PLENTY of 7% money. Let us show you the builder will purchase lot and draw plans for a home. See MR. WHITLEY, 611 Nuys Bldg. TR. 7041.

BUSINESS PROPERTY—For Sale

THE MOST WIDELY KNOWN DAY AND NIGHT CLUB IS FOR SALE AT A SACRIFICE BY OWNER OF PLANTATION CLUB, CULVER CITY. IF FOR ANY CIRCUMSTANCES COMPELLED TO SELL HIS PROPERTY, INCLUDING LAND, BUILDING, FURNITURE, EQUIPMENT, FRONTAGE 90 FT. ON HIGHWAY, LEASE EXPIRES 1933, PLENTY OF CAPE SMITH, THE ACTUAL VALUE OF PROPERTY IS $60,000. FOR QUICK SALE WILL ACCEPT OFFICE FOR $145,000. TRADE CONSIDERED. COME TO BROKERS' OFFICE. TEL. MR. MOSS GLadstone 3009.

Business Lot Foreclosure
Located between Beverly and Wilshire districts. Seventy-foot frontage. Terms can be arranged. Call at 6763 Hollywood Blvd.
C. E. TOBERMAN CO.
6763 Hollywood Blvd.
CORNER 125x130 on Atlantic Blvd., minutes southbound from Los Angeles; will show now on Sunday. Fine location for business property. Will build to suit tenant. A. L. MURPHY 2091 E. Whittier Blvd.
BRICK Store Building on Main St. for Artery. Leased Safeway Store. Income over $1800 per mo. $16,500.
HARRY GROSSMAN
204 Haas Bldg. 7th-Broadway TU 2471
BROADWAY FRONTAGE
North of Florence, sacrifice to the dollar. Owner leaving city, small cash payment, $600 per month. Call Mr. Ryan, 1000 Van Nuys Bldg.
BUSINESS LOT 80x200
$9000 underselling Santa Monica Blvd. Terms to $21,000. Your own terms.
W. H. HARDING REALTY CO.
1308 W. Washington Blvd. WE. 1171

Western Ave. Bus. Corner
One of the best building sites in Hollywood. Property clear. Ideal for the most unusual terms. Will trade for income. Let me show you.
WILSHIRE BLVD.
A real buy for below value $5 ft. corner near here. See A. J. KELLS, Wilshire Blvd., Santa Monica.
In Hollywood Center
Sunset Blvd. nr. Vine, 55x134, 2 story bldg., stores & apts. 2 nos. Owner ON PREMISES.
FOR SALE
A great Major Hot. Junction two Cars.
TRinity 6751.
BUSINESS corner lot near new Sacrifice $5500. Mrs. Leonard, So. Catalina st.
OPPORTUNITY
to make big money. Address as owner N.W. corner 3rd & New Sts. Phone 13070. 2nd floor.
La Brea Bet. 1st & Beverly
Cheapest buy, very end for party. Bal. 5 yrs. at 5% G. M. WHITLEY, 611 Nuys Bldg. TR. 7041.
WESTERN AVE.
Nr. Santa Monica Blvd. 100 ft. $26,500. Quick action. No 10 offers. WH. 4114. Bur. H.
JEFFERSON ST. corner, 132x140 a Zoned industrial or business. Owner. 7043 Lexington ave.
VERMONT ave. corner, 100x140 ft. $60,000. Will lots or T.D.'s to sell. 415 Haas Bldg. TU. 1438. GR. 8308.
1241 W. 9TH St.
Lot 50x150, alley. 15-room house. Suitable for rooming house. Phone owner, 1241 W. 9th St.
NORTH HOLLYWOOD
Fine business corner on busy Vanowen. NEWMAN, 3118 Beverly Blvd. NO. 1.
Ramapo & Ramapo
Sacrifice 2 lots, 50x150, Ramapo, Rockland Co., N. Y. Will trade for Los Angeles property. Owner, 1000 Van Nuys Bldg.
YOUNG musician will set up business, prop. Burbank, Lanterman Bldg.
A FIGUEROA BUY
OF JEFFERSON.
EM. 5664.
BUSINESS corner 40x140 ft. on York Blvd. Will build to suit. Owner, 5002 York Blvd. GLadstone 3009.
WESTERN AV. BLDG. LOT
Leased, $1000 month. Will sell or trade. Big buy. 3124 Wilshire.
CHEAPEST PICO BLVD. CORNER
S. Curson & Ogden Dr. Call EM. 4254. Eves. NO. 6.
PICO cor. blk. mail interest. Imp. now rented. Will trade for income. Owner, 1000 Van Nuys Bldg.
BUS. FRONTAGE
Impr. Sac. if taken soon.

INDUSTRIAL PROPERTY—For Sale and Exchange

GET "IT NOW!" A steal, 1 or 2 lots of Whittier, across from big factory. Bisanos owner, 1000 Van Nuys Bldg.
Industrial Lot 48x198
2 houses, 7 rms & 4 rms, 2 lots, 12x16, 5 rms, to clear, $11,500. 10 ACRES Pinecrest Blvd., $4000 per ACRE. Terms. Owner, 1319 E. & Co., 639 S. Spring. TU. 1438.
COR. 130x286 ft. Sunset & Vine. Mr. Pickering, 1750 N. Gower.
STORE & 3-rm. apt. Alvarado & Pico. Owner, 2116 W. Alameda. Cost.
INCOME PROPERTY—For Sale
Income $7800 Per Year
Fr. $45,000. 16 beaut. furn. apts. all occupied. 6% money. Mtg. $26,000. Owner, 721 N. Sunset Blvd., Temple.
DYER & SON, INC.
630 W. Western. RO. 7.
4-FLAT, 5 rooms each, rented by lumber company; $4,000 cash. Sacrifice $4,500. Buy from owner. Cash or terms. Address owner, 1000 Van Nuys Bldg.
Orange grove block from Fairfax.
6-FAMILY brick apartment. Cost of 4 6-rm. apts. Rented at $110 per month. Will sacrifice to quick buyer. Will consider clear lots in Hollywood. Will sacrifice to quick purchaser. WH. 4114.
$2000 UNDERPRICED
3-unit apts. Fine condition. Only $40. Just off Colorado Blvd. Eagle Rock district. Terms. Only $2500 cash. Eagle Rock Realty Co., 2054 Eagle Rock Blvd.
OWNER'S SACRIFICE
Hancock Pk. New 12-rm. Prisdiaire, unit heat, tiled bath, Frigidaire, unit heat, tiled bath, Frigidaire, unit heat, tiled bath, Frigid

TO LOAN—Money

Real Estate Improvements —75

MONEY TO LOAN

7% AND 8% INTEREST
Our Own Funds.
$1000 to $100,000.
On First Mortgages.
Immediate Action.
Building Loans a Specialty.

WE investigate property immediately without binding you with an application and if your security is satisfactory we will accept and close loan in 24 hours.
COURTEOUS and prompt attention to all applicants. Our Paid-Up Capital and Surplus amount to $1,450,000, and we always have money for good first mortgages.

AMERICAN MTG. CO.
Frank N. Fish, President.
1047-1049 S. Hill Street.
WEstmore 9131.

MONEY

5½% and 6%
INSURANCE FUNDS
LIBERAL PREPAYMENT
CONSTRUCTION LOANS 7%

Thomas Mortgage Co.
CORRESPONDENT
PRUDENTIAL INSURANCE CO.
816 S. SPRING TR. 7946

Building or Completed
7% Interest—3 to 10 years.
PROMPT ACTION.
PACIFIC MORTGAGE
GUARANTY CO.
CORRESPONDENT
John Hancock Mutual Life
Insurance Co.
629 S. Spring st. TR. 9315.

BUILDING LOANS
$2500 to $50,000
Our own funds at current rates. No amortization. Immediate action. Also loans on unimproved property.
ASSOCIATED MORTGAGE CO.
OF LOS ANGELES
612-613 Bank of Italy Bldg. TRinity 0664.

5%—6%—7%
Completed and Building Loans
DAVIS MORTGAGE CO.
Agts. U.S. Mtg. & Trust Co., N.Y.
202 Chapman Bldg. TRinity 6249.

5½% MONEY 6%
For desirable residence, business and income properties, desirably located, Los Angeles and vicinity. Prompt action. No charge for appraisal or service. C. C. Slater Co. 1004-5 Guaranty Bldg., Holly d., Calif. GRanite 6290.

Loans to Build Homes or Refinance
Monthly payments, prompt attention to all applications.
ANGELUS BUILDING-LOAN ASS'N.
625 S. Grand ave. TR. 2067.

Loans to Build Homes
and to remove encumbrances. Repay monthly like rent; costs; less interest. STATE MUTUAL BUILDING & LOAN ASSN., 722 S. Spring st. L. A.

SIX PER CENT
$2500 to $20,000
Seven Per Cent
$1500 to $20,000,
Eight Per Cent
Any sum to $25,000.
MOYER, 412 Title Ins. Bldg. MU. 8503.

COLLATERAL LOANS
MORTGAGE & TRUST DEEDS
Also buy paper. Ask about our special "No Discount Loss" plan. Investigate this plan.
PROVIDENT DISCOUNT CO.
731 Chapman Bldg. TR. 7588.

5½%
REAL ESTATE LOANS
100% Building Loans
No brokerage, if we build.
GENERAL MTG. & FINANCE CO.
914 Rives-Strong Bldg. VA. 3461.

5½% AND 6%
LIFE INSURANCE FUNDS
For residential or business property
No delay if title is clear.
Havelock C. Boyle
318 West 6th St. TUcker 1368.

Seven Per Cent
Money to loan on good residential property. Liberal appraisal. Prompt action.
Prudential Mortgage Co.
742 S. Hill st. TU. 9272.

Lot Pay Offs
Trst. Deeds Wanted
BLOOM
846 S. Broadway 3rd floor.
SEE US REAL ESTATE LOANS before borrowing elsewhere. Repaid $10 per thousand per month, including interest on one mortgage and trust deed. No appraisal fee.
SYNDICATE MORTGAGE CO.
TR. 2684. 409-10-11 Sun Finance Bg.

6% 7% 8%
Money to loan on all classes of property.
EQUITABLE
BOND AND MORTGAGE CO.
623 Sun Finance Bldg. TRinity 7957

6% & 7% 1ST MTG.
We buy good T. D.'s. Will finance building or good lot. Need cash? See
TOOLEN & HINDS
1 8636 W. 8th St. OR. 9361.

PRIVATE MONEY
for 2nd trust deeds and construction loans.
W. W. district preferred.
BEN McINTYRE
914 Quinby Bldg. TR. 3788.

6% 7% and money on well located residential and business properties in amounts from $2500 to $15,000.
W. ROSS CAMPBELL COMPANY
712-14 So. Spring st. TR. 9011.

PLENTY OF MONEY FOR
RESIDENCE APTS. PLANTS
In sums of $2500 and up.
BUILDING LOANS
CONSOLIDATED MORTGAGE CO.
508 Washington Bldg. ME. 3335.

12% Trust Deed Money
Amounts of $1000 and up.
Wm. McBurney, Jr.
516 Pershing Sq. Bldg. VA. 2001.

LOANS up to 60% on improved city property, amortized or straight. Construction.
ORANGE COUNTY BOND & MORTGAGE CORPORATION, 1311 Pershing Bldg., 5th & Hill.

DO YOU NEED MONEY?
CASH FOR YOUR TRUST DEEDS.
Quick action. Bring your papers.
SWIFT & INC.
Ninth flr. Merritt Bldg.

6% LOANS 7%
On well-located improved property up to 60%. Quick action.
STRAUSS MORTGAGERS
1115 Pacific Mutual Bldg. MU. 8787.

MONEY loaned on residence and income property. No commission. Los Angeles' oldest mortgage house.
THE JOHN M. C. MARBLE CO.
TRinity 0161.

PLENTY MONEY TO LOAN. In addition I loan Mut. Pomona funds, place insurance. Let Fay Orr, Realtor, 2nd flr. Citizens Nat. Bk. Bldg., Pomona. Phone 2777, or appt. 1732 N. Bronson. GR. 4139.

6% Money to Loan 7%
Bldg. residence, flats, apts. Business property. Appraisals free.
SMITHER INV. CO. GR. 1203.

PRIVATE money up to $25,000 for investment on Beverly Hills, Hancock Park residence, Beverly Hills residential property. VAndike 7684.

$150,000 to loan on land: Ventura, San Fernando Valley, Orange and Riverside counties. EDW. F. SHIMERDA, 623 Consolidated Bldg. VA. 4588.

PHONE FOR FREE APPRAISAL of your home. Easy mo. payments, or 3-year straight loans. 6 to 8%. 438 S. Spring. Rm. 930. VA. 3313.

6% R. E. MONEY 7%
Hamilton Mortgage Corporation.
6406 SUNSET BLVD. HE. 3165.

$2000 TO $40000
To place at 8%. Will inspect property at once. TU. 1004.

EASTERN man has $25,000 to loan at 7% on good W. side property, $3500 to $10,000 loans preferred. TU. 2022

1 LOT OWNERS will finance building loan 100%. Lot need not be clear. Reasonable int. rate. TUcker 5073.

PLENTY of 8% money to loan on improved city or Los Angeles. Call Mr. Stephens, OX. 6111.

$3500 1ST mtg. 7% S.W. improved. Must drive. VE. 1112.

EAST SIDE LOANS
1634 Central Bldg. VA. 8682.

$12,000 AT 7% on improved city, will divide, quick action. Vandike 2786.

Furniture Loans 73A

BUSINESS & personal loans & on furniture & R.E. equities. GOODELL & CO. 348 S. Spring. Est. 1902.

HOUSEHOLD FURNITURE LOANS.
EASY PAYMENTS. Legal rates. 926 SECURITY BLDG. TU. 1828.

TO LOAN—Money

Industrial & Commercial —75½

80%
CASH LOANS
On Stock Certificates

7% PER YEAR
NO BONUS
We give surety bond guaranteeing the return of stock also guaranteeing that you will not have to put up additional collateral no matter how low your stock may drop.

Stock & Bond
Guarantee Co., Inc.
1020 STOCK EXCHANGE BLDG.
TRinity 6881 Los Angeles.

Diamonds, Jewelry —75-B

$$$$$$$$$$$$$$
10 MILLION
DOLLARS TO LOAN
Diamonds and Jewelry
Lowest Rate of Interest
Pledges Held 12 Months
PRIVATE PARLORS FOR LADIES
PROVIDENT
LOAN ASSOCIATION
New Orpheum Bldg.
Entire 3rd Floor
846 S. Broadway
LARGEST LOAN ASSOCIATION IN THE WORLD
BARGAINS IN UNREDEEMED DIAMONDS AND JEWELRY
$$$$$$$$$$$$$$
MONEY TO LOAN
Diamonds & Jewelry
LOWEST RATES OF INTEREST
Business strictly confidential.
Pledges held 12 months.
66 YEARS
IN LOS ANGELES
A. B. COHN & BRO.
3rd FLOOR PANTAGES BLDG.
7TH AND HILL STS.
LADIES' DEPT.

MONEY TO LOAN on diamonds, jewelry and other valuables.
References leading banks & jwlrs.
Courteous, private, confidential.
Lowest rates. TU. 1902.
LADIES' DEPT.
MARKWELL & CO.
324 CITIZENS NAT. BANK BLDG.
Corner 5th & Spring.

Salary Loans 75E

WE loan money to regularly employed wage earners. Easy repayments. MELROSE FINANCE & THRIFT CO. 1125 N. Western av. GRanite 6472

LOANS
L. A. MORRIS PLAN CO.
825 SOUTH SPRING ST.
LOANS TO SALARIED PEOPLE
CARTER B. CORDINER
5300 Wilshire Blvd. OR. 5701.

QUICK MONEY in small amts. to people steadily employed; no indorsers necessary. 403 Haas Bldg. 7 & Bdwy.

AUTO LOANS—and Financing —75-C

AUTOMOBILE LOANS
PAYMENTS REDUCED
Contracts paid off anywhere in the United States.
WE LOAN MORE
Be sure to get our rates before you deal with anyone. Bring your financing problems to us.
Brace Finance Co.
2608 S. Figueroa
WE. 3869
DIRECTLY OPPOSITE AUTO CLUB

AUTO LOANS
6½% Interest
Your Insurance Accepted
CONTRACTS REWRITTEN
BANK-LIKE SERVICE
BALANCE PAID OFF ANYWHERE IN THE UNITED STATES.
MONEY IN 5 MINUTES
L. L. MIDDLECOFF
1811 S. Figueroa. WE.2594

6½%—AUTO LOANS—6½%
Loan more on your car than any co. in L.A. Low rate. Permits reduced. Out of State car loans.
CLARK LYONS
920 S. Flower VA. 7746

AUTO LOANS
DONALDSON PLAN
SECURITY MOTORS FINANCE CO.
200 W. Pico st. cor. Hill. WE. 8238.
6013 Sunset Blvd. OR. 2394.
NO loan too large or too small.
U drive auto, pay back 1 to 18 mo.
Harrison Finance Co.
2820 S. FIGUEROA WE. 4164

WE LOAN 90% CAR VALUE
AUTO FINANCE & SALES CO.
4804 Beverly Blvd. nr. Western.

MONEY WANTED—Real Estate, Collaterals —76

FIRST TRUST DEEDS TO EARN 12%
We have a few First Trust Deeds, First Liens, $3000 to $25,000 to net the private investor 10 to 12%. These are our own loans, made originally in North and West Los Angeles and Beverly Hills. All bear the interest rate earning is unusual, the securities are first class.
Also three-year 8% paper.

Walter C. Hartman & Co.
429 Van Nuys Bldg. TR. 9159.

$25,000 WANTED
By local manufacturer for necessary expansion. Money returned monthly starting immediately. Big bonus. Permanent interest in established business with wonderful future will cost nothing. Can be active if desired. References. For full details, Address S. box 158. Times Office.

ATTENTION T. D. BUYERS
Have the following T. D.'s, several flats, made & houses occupied.
$2400, 8%, $60 monthly, all due 2 yrs., 5 mo. 5% disc.
$3000, 8% $50 monthly, all due 2 yrs., 15% disc.
$3200, 8% $50 monthly, all due 18 mo. 14% disc.
$4300, 8% $75 monthly, all due 19 mo. 13% disc. OX. 6168.

MR. WHITE
$15,000 7% 1st Trust Deed
On N.W. corner Cahuenga and De Longpre, Hollywood. Lot 50x150. Improved with four 2-story houses. Conservative value $35,000.
Mr. Jackson. TRinity 1247.

$10,000 1ST local manufacturer and packer for necessary expansion. Can be active if desired. Selling our products exclusively to jobber thruout U. S. Address W, box 257. Times Office.

12% CHOICE 2ND
$1000 wanted, corner lot, 2 mod. bungalows, well rented, $7500. 1st $4000. Subj. $2750 amortizing first. 4824 Whittier Blvd. ANgelus 9549.

$2500 ON 5-rm. bung. Val. $5000, 8% $3000 owner. Val. $9000. $ to $750 on $2500 W. side lot, 12% $500 to $2000, good 2nd, 12%. 448 S. Spring. Rm. 930. VA. 3313.

WANTED, $40000, will pay 8% interest & bonus on 7-rm. stucco bungalow & gar. Lot 50x120, nr. Western. Gilford. 5464 5th av. VErmont 8362

WANT $1500 1st mtg., 7%, on stucco bungalow & garage. Val. $4500. Glen. Paved st. Ware, 6061 S. Vermont. VO. 7977.

$3000 1ST, business corner, $10,000 1st, large Bev. Hills res. property, $40000 val. res. property. Cornelius Beals Co. OX. 3518.

FOR WILSHIRE-HOLLYWOOD loans (We always have good ones.)
See WESTERN AVE. REALTY CO.
3468 W. 6th st. DU. 4615.

$8000 ON 160 A. ranch, 8-rm. house, improved plant, underpd. pipes, electric, etc. Owner, 528 Rives-Strong Bldg. TR. 1142.

$17,500 1st T.D. 3% Bonus
8% int. 3 yrs., property sold $40,000. Responsible owner. OX. 3103.

WANT $2500 1st mtg., 7%, on double stucco & frame bungalow. See 1540 W. 60th Place. Owner, 6061 S. Vermont. TO. 7577.

$7500, 8%, 1st TRUST DEEDS. Hollywood income. Will be improved. Was $4000 loan. Pay 8% WA. 1171.

8%—7% FIRST mtgs. for sale. Beverly Hills investment co. 1195 Standard Mortgage Sec. Corp.

1ST MORTGAGES FOR SALE
PHOENIX MORTGAGE CO.
609 Security Grand and Olive. VA. 6555.

$6000, 7%, 5 years, on 10-acre ranch, Baldwin Park. Large home. Value $16,500. Small Company. 3429

WANT $5000 loan on my big home at Avalon, Catalina Island. CROTHER, 1118 Ocean Avenue, Glendale. 1522.

$6000 TO $7000 wanted on cor. lot. Loc. N.W. corner Clinton & Lucerne nr. Larchmont & Melrose. HU. 7247

WANT $150 to $200 1st mtg. loans back of small lot on Pasadena property. TU. 1004.

WANT $4000 1st mtg., 8%, business corner, value $10,000. La Habra, GA. 9561.

$3500 AT 8% 7-rm. 5942 Haas ave. Parent st. Commission to agents. TU. 4580.

$7,500 AT 12% int. on 85-ft. cor. Beverly Blvd. and Gilmore Pl. OR. 5704. 7377 BEVERLY BLVD.

WANTED—$3000, 3 yrs., 8% & bonus. On 5-rm. stucco in S.W. Call Mr. Bell, 2700 Cloverdale. VE. 3878.

WANT $4250, 3 yrs., 8% & bonus, on & quality home in S.W. Mess dist. Call UN. 0480. 1206 W. 54TH ST.

$10,000 at 8% on new 2-story Hollywood home. Pays 8%. No bonus. Principal only. GL. 1161.

FIRST MORTGAGES FOR SALE
MORTGAGE LAND MORTGAGE CO.
734 SECURITY BLDG. MU. 6231.

$4000 FIRST mtge. 8% and bonus. New 5-rm. home on corner lot. Builder, 2425 W. Vernon ave.

$3000, 3 yrs., 7%, prop. value $10,000, 65% loan. Owner, 4700 Cimarron. VE. 2078.

I NEED $3000, 10 yrs., 3% int and 3% bonus. Mess. dist. Owner, 4700 Cimarron. VE. 2078.

$18,000, 7%, 1st T.D. 1 story brick bar. Value $35,000.
CITY BOND FINANCE CO.
1118 Hellman Bk. Bldg. TR. 3801.

WANTED direct from private party, $40,000 1st trust deed on income property located close-in income. Will pay commission. Owner, HU. 8763-J.

$3000 FIRST mtge. 7% prop. val. $7500. Verdun ave. near Adams. Owner's home and income. Taylor, 1728 Thos. Whittier. TU. 6355.

$3500—8% New 7-rm. res., w'hside, roof 2 bedrms. db. garage, lot 50x139. 2328 Grand. Prop. blvd., Santa Monica. Val. $7250. OXford 1195.

$7500 1ST T. D. highly beautiful stucco double bungalow on NORMANDIE AV. nr. Adams. Lot 50x150. Val. $17,000 Owner, 2700 Cloverdale. WE. 3878.

$12,000 1ST T. D. on Hollywood A-1 income. This loan with 1st mtg. about 50% of value. Owner, 1414 E. Miradero. GLENDALE.

$7500, 3 yrs., 7. Beautiful stucco double bungalow on Normandie Av. nr. Adams. Lot 50x150. Val. $17,000 MOYER, 412 Title Ins. Bldg. MU 8503

WANT $6000 1st mtg. from private party on $9000 val. home. Payment guaranteed. Liberal discount. Owner, 1414 Cornwall. Paved st. Ware, 6061 S. Vermont. VO. 7977.

$8000 1ST, business corner, $10,000 1st, large Bev. Hills res. property, $40000 val. res. property. Cornelius Beals Co. OX. 3518.

FOR WILSHIRE-HOLLYWOOD loans (We always have good ones.)
See WESTERN AVE. REALTY CO.
3468 W. 6th st. DU. 4615.

$8000 ON 160 A. ranch, 8-rm. house, improved plant, underpd. pipes, electric, etc. Owner, 528 Rives-Strong Bldg. TR. 1142.

$17,500 1st T.D. 3% Bonus
8% int. 3 yrs., property sold $40,000. Responsible owner. OX. 3103.

WANT $2500 1st mtg., 7%, on double stucco & frame bungalow. See 1540 W. 60th Place. Owner, 6061 S. Vermont. VO. 7577.

$7500, 8%, 1st TRUST DEEDS. Hollywood income. Will be improved. Was $4000 loan. Pay 8% WA. 1171.

8%—7% FIRST mtgs. for sale. Beverly Hills investment co. 1195 Standard Mortgage Sec. Corp.

1ST MORTGAGES FOR SALE
PHOENIX MORTGAGE CO.
609 Security Grand and Olive. VA. 6555.

$6000, 7%, 5 years, on 10-acre ranch, Baldwin Park. Large home. Value $16,500. Small Company. 3429

WANT $5000 loan on my big home at Avalon, Catalina Island. CROTHER, 1118 Ocean Avenue, Glendale. 1522.

$6000 TO $7000 wanted on cor. lot. Loc. N.W. corner Clinton & Lucerne nr. Larchmont & Melrose. HU. 7247

WANT $150 to $200 1st mtg. loans back of small lot on Pasadena property. TU. 1004.

WANT $4000 1st mtg., 8%, business corner, value $10,000. La Habra, GA. 9561.

$3500 AT 8% 7-rm. 5942 Haas ave. Parent st. Commission to agents. TU. 4580.

$7,500 AT 12% int. on 85-ft. cor. Beverly Blvd. and Gilmore Pl. OR. 5704. 7377 BEVERLY BLVD.

WANTED—$3000, 3 yrs., 8% & bonus. On 5-rm. stucco in S.W. Call Mr. Bell, 2700 Cloverdale. VE. 3878.

WANT $4250, 3 yrs., 8% & bonus, on & quality home in S.W. Mess dist. Call UN. 0480. 1206 W. 54TH ST.

$10,000 at 8% on new 2-story Hollywood home. Pays 8%. No bonus. Principal only. GL. 1161.

FIRST MORTGAGES FOR SALE
MORTGAGE LAND MORTGAGE CO.
734 SECURITY BLDG. MU. 6231.

$4000 FIRST mtge. 8% and bonus. New 5-rm. home on corner lot. Builder, 2425 W. Vernon ave.

$3000, 3 yrs., 7%, prop. value $10,000, 65% loan. Owner, 4700 Cimarron. VE. 2078.

I NEED $3000, 10 yrs., 3% int and 3% bonus. Mess. dist. Owner, 4700 Cimarron. VE. 2078.

$18,000, 7%, 1st T.D. 1 story brick bar. Value $35,000.
CITY BOND FINANCE CO.
1118 Hellman Bk. Bldg. TR. 3801.

WANTED direct from private party, $40,000 1st trust deed on income property located close-in income. Will pay commission. Owner, HU. 8763-J.

$3000 FIRST mtge. 7% prop. val. $7500. Verdun ave. near Adams. Owner's home and income. Taylor, 1728 Thos. Whittier. TU. 6355.

$3500—8% New 7-rm. res., w'hside roof,